The Times

1781 1915 LOS ANGELES

In Three Parts—26 Pages.
PART I—TELEGRAPH SHEET—12 PAGES

Liberty Under Law—Equal Rights—True Industrial Freedom

...DAY MORNING, JANUARY 29, 1915. PRICE 2½ CENTS | Delivered to Subscribers. Yearly, $6; Monthly, 75 Cents. Sunprint. On Streets, Stands and Trains, 5 Cents.

Inner Secrets.

...EVELATION BY A GIRL.

...ry and Dr. Cook Her Subjects.

...Tales of Finding North ...le not Entirely Their Own, She Says.

...Hound the Magazine to ...t Nothing Detrimental to Himself.

...ion of the Priority of ...covery a Keen Issue in Congress.

[BY A. P. NIGHT WIRE.]

...SHINGTON, Jan. 28.—Miss ...lian E. Kiel of New York, ...e said she was a stenographer ...ed by a magazine that printed ... under the name of Rear-Ad... ...bury and Dr. Cook, on their ... from the Arctic region, testified ... before the House Committee ...estion that neither of these ar... ...as written in its entirety by ...ter whose name it bore, but ... were rearranged in the mag... ...ffice.

...s Kiel was one of a number of ... who testified in connection ...e resolution of Representa... ...ith of New York, designed to ...h the priority of the discov... ...f the North Pole. She said she ...e dictation of Dr. Cook's state... ...t a hotel in Newbergh, N. Y.; ...e dictated his story of the po... ...ivation, sent it to New York ... magazine and that after he ...d proofs and had O.K.'d them ...ditor of the magazine clipped ...ords, eliminated certain para... ...nd inserted others, the re... sult being, she said, that the story indicated a confession of failure.

She said that Admiral Peary's story was first obtained by questions asked by a reporter, that a woman transcribed the notes and wrote the story. The admiral, she said, had a contract or an agreement of some sort under which the magazine was not ot print anything detrimental to him.

"In other words," asked Representative Towne of Iowa, "this particular statement called Dr. Cook's story is partly his statement and partly a manufactured story that was inserted?"

"Yes, sir."

"The magazine did not find Dr. Cook's story sufficiently exciting and sensational to suit them?"

"They were under contract with Mr. Peary not to print what would be detrimental to Mr. Peary," Miss Kiel replied.

BRYAN'S WOES MULTIPLYING.

A Polite Hint that He is not Running a Tourist Agency.

[BY A. P. NIGHT WIRE.]

WASHINGTON, Jan. 28.—"The Department of State has troubles enough already and cannot undertake to act as a tourist agency." Officials of the department who have been pestered of late by leading citizens of both sexes, decided today that patience had ceased to be a virtue, and issued this announcement. Passports, the announcement adds, can and should be obtained from clerks of Federal courts within the jurisdiction of the intending travelers' residence. A "gentleman from a western city" who "did not know where he was going, although he expected to start immediately," and a woman who kept the department torn up for two days quibbling about her age, are cited as horrible examples of what must be stopped.

FOR ENGINEERING RESEARCH.

[BY A. P. NIGHT WIRE.]

NEW YORK, Jan. 28.—Ambrose Swasey of Cleveland, O., engineer, scientist and astronomer, has given $200,000 for engineering research, it was announced last night at a meeting in the Engineering Societies building here.

...E WORLD'S NEWS ...HEART OF IT IN TODAY'S TIMES.

EPITOMIZED, CLASSIFIED AND INDEXED.

...e Foremost Events of Yesterday: (1) Appearance of ...n Hussars on the Rumanian and Servian Border. (2) ...ainstorm in Southern California. (3) Peary and Dr. ...Revelations in Congress. (4) The Mexican Situation. ...Democratic Worry Over the Falling Off of Revenues. ...The Sullivan Investigation in New York. (7) The Cold ...in the East.

INDEX.

...L TELEGRAPH NEWS.
...ave Sweeps Pacific Coast.
...ldt Grows; McAdoo Scared.
...igation Bill Vetoed.
...ings Along Pacific Slope.
...ther, Jr., Sees Agitators.
...y Rain is Welcomed.
...ther Report: City in Brief.
...L PICTORIAL CREAM SHEET.
...ram Convent's Anniversary.
...ition to Defend Frank.
...r National Marketing Body.
...rials: Pen Points: Verse.
...ers from the People.
...ty Affairs: At the Theaters.
...ws from Southland Counties.
...ce: Bonds: Financial Summary.
...n Markets: Shipping Notes.
...ne Service: City Hall: Courts.
...L IN THE FIELD OF SPORTS.
...ld Major League Made.
...ames Are all Slipping.
...r Radis Near Outlaw.
...ip of the Playhouses.

SUMMARY.

...HER. Rain. Wind at 5 p.m., ...; velocity, 26 miles. Ther... highest 62 deg.; lowest, 52 ...Forecast: Rain. For complete ...report see last page of Part I.

...CITY. Ramona Convent cele... ...wenty-fifth anniversary of its ... with a great gathering of ...ignitaries and alumnae from far ... The nuns were the recipients ...r honors.

...dummy" in the aqueduct suit ...ended out," but the "man be... ...s still kept in the background.

...Board Chief of the Rock Island ...d said that the receivership of ...mpany only affects two lines and ...t the reorganization of them. ...plan was advocated of making ...l festival to be held this year ...l event in the Southland.

...Commander-in-Chief of the Grand ...of the Republic is coming here

...ble in a girl's stocking delayed ...Seventh street and Broadway ...l minutes.

...THERN CALIFORNIA. A dinner ...Hotel Green in Pasadena was ...feature.

...ation Inn at Long Beach is closed ...r doctors refused to treat un... ...women.

...Rainstorm Orange Show officials ...to reconstruct the "kite-shaped ...in miniature.

PACIFIC SLOPE. One of the Exposition buildings is condemned and will have to be rebuilt or reinforced.

No trace of the sister of W. F. Herrin, missing in Portland, has been found.

Good soaking rains visit the whole Southland, being of immense value to crops and fruit.

Readjustment of the tax system of California is provided for in a bill just introduced in the Senate.

GENERAL EASTERN. Wheat and corn go to their highest prices in twenty years.

Three million acres of land have been reclaimed and cultivated since 1902.

WASHINGTON. The Democrats replied to the strictures made by the Republicans against the shipping bill and will endeavor to force its passage.

President Wilson has decided not to attend the dedication of a statue to Gen. Greene in South Carolina fearing it would be an unneutral act.

MEXICO. Contradictory reports received from Mexico City regarding the evacuation of Zapata.

Prospects are that the army of Carranza may occupy Mexico City today, the army already having occupied Guadaloupe.

THE GREAT WAR. The Situation to Date: German Hussars on the borders of Rumania and Servia.

Fighting all the way from Asiatic Turkey to the English channel.

Cannon and rifle engagements in the vicinity of Zonnebeke.

Germans and Austrians bring up a new army to keep the Russians out of Hungary.

COMMENT ON THE SITUATION.

The appearance of German hussars on the Rumanian and Servian border and reports and rumors of the likelihood and possibility and probability, etc., ad infin., of Germany sending an ultimatum to Italy square with the belief held in some quarters that Germany would gloat over the spread of the conflict into new quarters, as it might assure multiplied bickerings in the peace conference at the end of the war. Fighting continues all along the line, from the Suez Canal to the English Channel, but no decisive victory has been won.

Though reports from Mexico are rather conflicting, there seems to be liberal basis for the belief that the Carranza forces will enter Mexico City today. The Zapata-Villa forces are all out. A Committee of Safety is said to be in control of the capital.

War-news headlines are constructed, as nearly as may be in the space available, to reflect the text of the several news reports, and the editorial ...of the Times.

The Great War.

HUSSARS ON BORDER

Germans Look into Rumania.

Servians Mine All the Gorges to Keep Out the Invading Force.

Fighting All the Way from the Suez Canal to the English Channel.

Attacks in the West Have Failed, According to Allies' Reports.

[BY ATLANTIC CABLE AND A. P.]

GENEVA (via Paris) Jan. 28, 6:15 a.m.—The arrival of a regiment of German Hussars at Orsova, on the Serbo-Rumanian frontier, is announced here. The Servian engineer corps have mined the gorges of the Danube from Trehia to Belgrade and have fortified all the defiles through which the Austro-German troops could invade Servia.

LONDON, Jan. 28, 9:50 p.m.—Although no big battles, as battles go in this war, have been fought of late, there have been engagements in all the arenas from Asiatic Turkey to the English Channel, in which the losses in men and material probably have been greater in the aggregate than in many of the battles of history.

According to the French reports, the attacks the Germans delivered against the allied lines in Flanders, France and Alsace on the first three days of the week cost them 20,000 men, to which must be added the losses suffered in their repeated attacks on the Russian intrenchments in Central Poland.

All of the attacks in the west, the announcements of the allies say, met with failure except near Craonne, where, it is admitted, the French lost 800 men, largely because of the collapse of an old quarry.

The Germans, on the other hand, assert that they inflicted a severe defeat on the French at Craonne, and that they repulsed all the French attacks in the Vosges and Upper Alsace, with heavy losses.

While it is evident these attacks and counter-attacks cost both sides heavily, they made no great difference in the relative positions of the opposing armies. They convey the intimation, however, that the Germans have by no means given up the idea of delivering a smashing blow at the allied armies.

With the approach of drier weather and the consequent hardening of the ground, they brought up new troops with the intention of getting in their blow before the full strength of the Anglo-French forces was ready to meet them. Thus far they have made little, if any, headway, but undismayed, are sending still more troops through Belgium to Ypres and La Bassee, where earlier in the winter they attempted to break their way through to the coast. Knowing, as they must, that the Anglo-French armies have been greatly strengthened since then, they themselves must have increased their striking power.

The allies, however, are confident of their ability to hold their present lines and move forward when all preparations are completed.

In the east interest centers in the Carpathians, where the Austro-Germans have brought up new armies to oppose the Russian invasion of Hungary. According to announcements in Vienna, they have recaptured some of the passes the Russians were holding in strength. While naturally the Russians, like the other belligerents, do not relish giving up any ground gained, they declare this is compensated by the fact that their aggressiveness has compelled the Austro-Germans to postpone the expedition they were preparing with the object of crushing Servia. Russia hopes Rumania, with her financial position guaranteed by the recent London loan of $25,000,000, soon will send her army into the field and form the missing link between Russia and Servia.

The Turks, by bringing up their Fifth Army Corps, have been able to resume the offensive in the Caucasus, but, a Russian report says, they have suffered another setback. Nothing further has been heard of the Turkish army which is invading Egypt.

The British Admiralty issued tonight a formal denial of the German reports that some British ships had been sunk in the naval battle in the North Sea last Sunday. The Admiralty adheres to its former statement that all the British vessels engaged returned safely to port.

The same department also denies the story from the United States that the German battle cruiser Von der Tann was sunk by the British battle cruiser Invincible on the South Atlantic and says no engagement has occurred between these two vessels.

GUN COTTON FOR ALLIES.

[BY A. P. NIGHT WIRE.]

WARREN (Pa.) Jan. 28.—A local chemical manufacturing concern today started work on a large order of gun cotton for England. Two shifts of men are working night and day to complete the order. An unconfirmed report is that Russia has ordered $250,000 worth of gun cotton from the same concern.

One of the First Belgians Here.

Niklas Frisch.

Among the first of the Belgian children to arrive in America under the protection of the Belgian Relief Commission is Niklas Frisch, five years old, who arrived on board the Baltic, of the White Star line, on his way to Worcester, Mass., where his parents live. The little fellow was the pet of the first cabin passengers, and by the time the Baltic had reached quarantine he had been taught several things of a military nature, among them being the "goose step" and the manual of arms, which he executed for the passengers, using a cane instead of a gun. Niklas was in Antwerp when that city was captured by the Germans. Relatives with whom he lived fled, taking him along, but when the refugees reached England he found himself alone, having become separated from his relatives. His parents were at the pier when the Baltic arrived.

Advance Guard.

CARRANZA IN GUADALOUPE; OBREGON ENTERS CAPITAL.

Villa Denies that Either He or Garza Have Evacuated Mexico City or that There is Any Danger of Hostile Forces Entering—Obregon Promises that Civil Population will not be Molested.

[BY A. P. NIGHT WIRE.]

MEXICO CITY, Jan. 28.—Gen. Alvaro Obregon, the Carranza leader, at the head of his troops, entered Mexico City shortly after 3 o'clock this afternoon.

At first he met with little or no resistance, but when the National Palace was reached, shots from the cathedral roof and other buildings near by caused his soldiers to open up a fusillade, which, however, lasted but a short time. After the fighting was over, a correspondent counted three persons lying dead in the Plaza.

MEXICO CITY, Jan. 28.—A telephone message just received here (11:30 a.m.) announces that the advance guard of the Carranza army is entering Guadaloupe, a suburb four miles north of the capital.

The forces of Gen. Zapata have retreated without fighting. The main body of the invading army is at Tuxpan, seven miles south of Mexico City.

The indications are that the capital will be evacuated without resistance.

GARZA DENIES REPORT.

[BY A. P. NIGHT WIRE.]

EL PASO (Tex.) Jan. 28.—Neither Provisional President Roque Gonzalez Garza nor the Villa army has evacuated Mexico City, according to an official statement issued today by the Villa military authorities at Juarez. It was declared that Garza in a telegram sent from the capital had denied reports of his flight or any danger that the Carranza forces might occupy the city. The official bulletin said:

"The provisional President of Mexico, Roque Gonzalez Garza, has informed us today that he remains in the city of Mexico, where he is continuing the government emanating from the sovereign convention, and that the capital is not menaced by any rebel forces.

"Troops of the division of the north (Villa's army) now occupy the following places in the State of Coahuila:

"Cuatro Cienegas, Sabinas and Monclovo, positions which were formerly occupied by Carranza forces which were utterly defeated. With the occupation of these places the government of Mexico dominates the coal region of Coahuila State and thus controls sufficient fuel to keep up traffic on all railroads in the republic."

GARZA'S DECLARATION.

[BY DIRECT WIRE—EXCLUSIVE DISPATCH.]

MEXICO CITY, Jan. 28.—Gen. Roque Gonzalez Garza at 11 o'clock tonight declared that the Carranzista troops will occupy the capital at 4 o'clock tomorrow afternoon and that the evacuation of the Conventionist troops will have been completed by noon tomorrow or today. There was a conference between Senor Palafox and Senor Rodrigo Gomez in which was discussed the powers they have assumed.

Gen. Garza is still in the Federal District at the San Angel Inn. Four thousand Zapatista troops are yet in Tacubayaya and Zapatista officers at the National Palace. They remain to guard the city until the last moment, then all will make an orderly retreat.

The first Constitutionalists have

(Continued on Fifth Page.)

Boom.

SOUTHLAND IS DRENCHED; BIG CROPS ARE ASSURED.

Torrential Rains Block Railway Trains. Heavy Gale in North.

Downpour at Los Angeles and Vicinity now Above Normal for the Season—Street-car Service Slightly Handicapped—Jitney Busses Abandon Patrons to Practice Hold-up Methods.

[BY DIRECT WIRE—EXCLUSIVE DISPATCH.]

SAN BERNARDINO, Jan. 28.—The torrential rains in Cajon Pass closed up both main lines of the Santa Fe through the pass late tonight. An immense slide was reported on the new track used by the east-bound trains between Cajon and Summit. The old main line is tied up at Big Pines by a washout. It is not known tonight how serious the situation is, but it is feared that traffic will be tied up for several hours at least. Work trains were leaving here at midnight to attempt to open the line by morning.

EL MONTE, Jan. 28.—The Rosemead bridge was not injured tonight, as reported. A new bridge of small proportions near here suffered a little through the washing away of a part of the fill on the approach, but traffic was not interrupted. A culvert washed out near by and considerable water flowed into a depression, but no serious damage resulted.

BAKERSFIELD, Jan. 29.—Southern Pacific trains Nos. 25 and 49 were held up during the night at Mojave, but reports from there indicate that early this morning they were moving again, slowly and with great care. No. 1 of the Santa Fe was held there, too, while Santa Fe No. 10 was held at Marcel, and later Nos. 8 and 16 were also held there. No. 102 and No. 26 will be held here until the track is cleared up.

SAN FRANCISCO BUREAU OF THE TIMES, Jan. 28.—Off the Pacific Coast, with its northern extremity somewhere beyond Alaska, and its southern end shutting out the sunlight in Mexico, the biggest storm of the season is enveloping California at a high rate of speed, according to G. H. Willson, local forecaster of the United States Weather Bureau.

All the barometers today took a decided slump, throughout the storm area, going down as low as 29.24 inches in San Francisco, which, while not a record, is an extremely low figure and denotes a great depression. At the same time the vanguard of the storm reached here in the form of a comparatively light rain, but presaging a much more severe period of rain and wind to follow.

Outside the heads tonight the wind is strong and growing stronger. Warnings have been sent out broadcast to mariners to trim ship for the expected blow and to make everything secure in the harbors. On San Francisco Bay the owners of small craft hurried their vessels to safe quarters, while pile drivers, barges and larger boats of every description have been secured to their berths with extra mooring lines.

The weather forecaster explained tonight that while he cannot say positively that a heavy gale will strike the California coast tonight, yet it is better to be on the safe side and make shipping safe. The extremely low barometer indicates a very severe storm within easy striking distance. Even if it passes eastward to the north of California, this State is sure to get a thorough drenching, accompanied by winds that may become more than brisk.

The forecaster points to the fact that the storm is indicated by various barometer readings to the central off the California coast. The glass at Point Reyes read as low as 29.25 at the 5 o'clock observation this evening. Heavy rain is falling tonight from one end of the State to the other, the southern sections receiving a heavier wetting than the northern counties.

From weather reports received tonight from their agents in the mountains, the various railroads learn that the heaviest snowfall of the winter is taking place in the Siskiyous and High Sierras. They are making ready the snow plows, and preparing for a hard siege with the rapidly accumulating drifts. No serious delays of trains have been reported so far.

RAINSTORM STATISTICS, DOWNPOUR IS GENERAL.

The rainfall data for various sections of the State during the past twenty-four hours follows:

Stations—	Storm.	Season.
Los Angeles (raining hard)	3.35	8.23
Burbank (raining steadily)	1.30	5.30
Monrovia	.80	6.70
San Pedro (raining hard)	.84	8.87
Pomona (raining)	.89	7.80
Alhambra (intermittent)	1.90	8.18
Whittier (raining steadily)	2.00	7.81
Covina (raining)	1.05	5.53
Sierra Madre (raining hard)	3.50	10.66
Santa Monica (lull)	2.35	8.45
Long Beach (raining)	1.71	11.25
South Pasadena (raining)	1.36	8.41
Glendale (raining)	2.15	
Pasadena	4.15	10.66
Lancaster (intermittent)	1.00	5.00
San Diego (raining hard)	.84	7.10
Escondido (raining hard)	1.25	9.60
Barrett Dam	.56	7.90
Santa Ana (raining)	.78	10.58
La Habra (raining hard)	3.05	7.55
Newport Beach (rain; winds)	.75	6.00
Ventura (raining)	2.00	7.50
Oxnard	.97	7.63
Bakersfield (raining hard)	.15	3.10
Santa Barbara (raining)	.92	6.41
North Portal	1.50	10.91
Lompoc	.85	6.93
Goleta	1.30	7.32
Carpenteria	.94	6.93
Santa Maria	.97	6.50
Riverside (raining gently)	.43	5.38
Corona (raining hard)	1.15	7.20
Hemet (raining hard)	.41	3.01
Porterville (raining)	.32	3.42
San Bernardino (just beginning)	.56	6.38
Ontario (raining)	1.42	7.96
Redlands (raining)	.89	6.09
Hanford (raining)	1.25	6.92
Eureka (raining)	.12	23.63
Red Bluff	.92	14.52
Sacramento	.48	7.36
San Francisco (raining)	.29	11.11
San Jose	.22	8.48
Fresno	.54	4.39
Independence	.32	1.52
San Luis Obispo	1.06	9.59

Political.

DEFICIT GROWS; M'ADOO SCARED.

Democrats Tearing Hair to Find More Revenue.

Every Time They Approach Solution They Dodge It.

And Why? Because Solution is the Protective Tariff.

[BY A. P. NIGHT WIRE.]

WASHINGTON, Jan. 28.—Leaders of the administration in conference today with President Wilson decided that there was no immediate need of executive action to increase the government's revenues. Secretary McAdoo of the Treasury Department announced tonight that it had been agreed that at the end of the fiscal year the government would better know the effects of the European war, and what, if anything, is necessary to be done.

Mr. McAdoo declared that he still stood by his estimate of the government's revenue for the fiscal year ending next June, which, compared with his estimate of expenditures, would leave a deficit of $10,000,000.

It was understood after the conference that suggestions that the war revenue act be extended for six months and that Congress abandon the $34,000,000 River and Harbor Bill, struck no responsive chord. On the other hand, Cabinet officers were said to have made it plain that in accordance with the President's suggestion they had cut their estimates of expenditures to the very limit and could not make further reductions without risking or impairing the efficiency of their departments.

The estimates sent to Congress in December aggregated $710,000,000, to which $25,000,000 was to be added for Panama Canal disbursements. Some additional estimates have been sent in since then, however, and substantial additions to the proposed appropriations have been made by the House committees in drafting the supply bills. Secretary McAdoo's estimate of revenues, exclusive of the Postoffice Department, was $723,000,000. This includes $220,000,000 from customs, $305,000,000 from ordinary internal revenue, $54,000,000 from the emergency war tax, and $80,000,000 from the income and corporation tax.

M'ADOO STATEMENT.

In a statement on the White House conference which Majority Leader Underwood and Chairman Fitzgerald of the House Appropriation Committee attended, Mr. McAdoo said:

"The conclusion was reached that no action is necessary now as we shall know better at the end of the fiscal year 1915 what the effects of the European war will be, and what, if anything, is necessary to be done.

"Since the new tariff and income tax law was passed in 1913, there is deferred until June of each fiscal year the payment into the treasury of seventy-five to eighty million dollars of corporation and personal income tax. Previous to that time almost the total receipts of the government were reflected in the revenues collected daily and shown in the daily treasury statement. In June, 1915, almost the entire amount of the corporation and personal tax will be paid, just as in 1914, and what appears to be a loss in revenue will in the meantime be overcome."

WAR REVENUE ACT.

In support of Mr. McAdoo's statement, some officials pointed out that there was reason to believe that the war revenue act would be at least as big a revenue producer as had been expected. Available figures up to December last show that 1,650,000,000 war revenue stamps had been sold by internal revenue collectors throughout the country. During the entire year 1899, when the Spanish War tax was effective, the number of stamps sold was 16,050,000. The value of those sold to date under the present law has not been determined.

Secretary McAdoo's estimate for customs receipts for the coming year, $320,000,000 is about $72,000,000 under the receipts for the fiscal year 1914. To date customs receipts have been about $122,000,000, with five months yet to go before the end of the fiscal year. In the same period last year the customs receipts were about $173,000,000. Treasury officials, however, said today that with a revival of business there might be a marked picking up in customs receipts during the next five months. It was said that large importations of sugar were expected in the spring.

So far as the income tax law goes, there is no accurate data available yet in the Treasury Department on which officials can base an estimate of what may be expected this fiscal year. Last year it produced about $60,700,000 from corporations and individuals. In figuring on the returns this year two factors have been kept in mind. One is that officials are determined to make an active search for tax dodgers and have discovered ways in which they hope to bring out several millions of dollars. Mr. McAdoo expects to get $30,000,000 from the tax this year.

Many of the larger corporations have been asked and have given lists of their stockholders to whom dividends are paid. Commissioner of Internal Revenue Osborn is said to be getting ready to weed out some inefficient deputies, and every effort undoubtedly will be directed toward getting the last cent out of this law.

EFFECT OF THE WAR.

Consideration is being given to the effect the European war and financial conditions in the United States may have on returns from the income tax. How marked this may be officials do not pretend to know. The net balance tonight in the treasury was about $56,000,000. It is slowly dropping, and some officials are inclined to believe that if the ship-purchase bill becomes law, the government will issue Panama Canal 3 per cent. bonds to provide the $10,000,000 to buy stock in the shipping corporations it creates. Mr. McAdoo said tonight that he had not taken up this question. The Secretary has authority to issue canal bonds to the amount of $240,569,000 if necessary.

Internal revenue receipts for November compiled today by the bureau show a falling off compared with November, 1913, of about $2,300,000. The five months ending November 30, compared with the same period in 1913, shows an increase of about $4,500,000. Only part of the war tax law was effective in November, 1914. The revenue from it amounted to $1,157,145.

Snapshot of Germans in Action with the Russians.

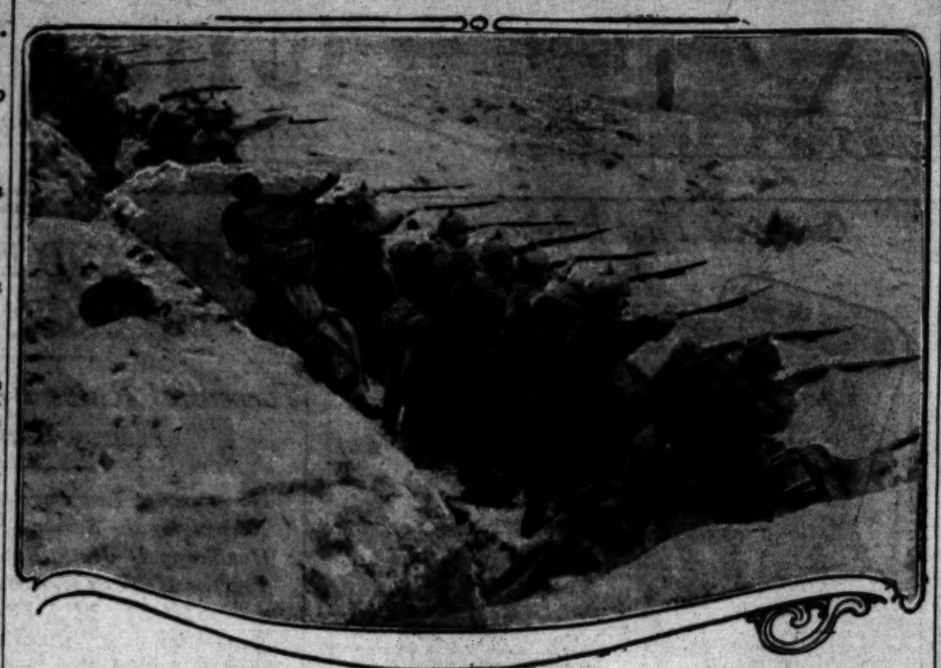

In the trenches at Darkehmen.

The photographer snapped the above picture at the moment that one of the German soldiers in the trenches received a bullet wound. He is seen falling over upon his right arm with his left hand to his head. Two other Germans are seen in the picture to have been wounded by Russian bullets.

Good Offices.

UNITED STATES INTERCEDES FOR AUSTRIAN PRISONERS.

[BY A. P. NIGHT WIRE.]

WASHINGTON, Jan. 28.—At the request of Dr. Dumba, Austro-Hungarian Ambassador here, Secretary Bryan directed American Ambassador Marye in Petrograd today to renew his requests to the Russian Foreign Office, that Austro-Hungarians be permitted to send relief to their imprisoned soldiers and other nationals in Siberia.

Mr. Bryan had a long conference with the Ambassador. Later Dr. Dumba said, according to the best information in the hands of the embassy here, there are some 60,000 Austrian soldiers in Russian prison camps. The treatment accorded them, it was said, depended largely upon the character of the provincial Governors in the territories where they are held.

Dr. Dumba thinks the plight of civilians detained in Siberia is very bad. These, it was declared, have been without employment, lack proper food and clothing, and in many instances have only the scant summer clothing they wore when they were forbidden to leave the country in milder weather, several months ago.

It was said that two Austrian surgeons who escaped from Russian military prisons are now on their way across the Pacific Ocean to San Francisco, whence they will come to Washington with first-hand information of the conditions from which they have escaped.

Petrograd.

SEE HAND OF GERMANY IN TURKISH OPERATIONS.

[BY ATLANTIC CABLE AND A. P.]

PETROGRAD (via London) Jan. 28.—The Turks, who, since the reverses they sustained a month ago at Sari Kamysh and Ardahan, have been more or less inactive, again are taking the offensive at three widely separated points, namely, in the Tchoruk district directly south of Batum, near Olti, west of Kars, and in the province of Khoi, northwest of Tabriz.

Military observers claim to see in this activity an elaboration of the German programme of a stronger offensive throughout the Carpathian front. The Turkish strength at these three points is estimated to aggregate four and one-half corps, or 126 battalions, with 264 guns. The force includes thirty-five cavalry squadrons and 75,000 men of the second line.

According to Russian staff officers the Turks since their recent defeats, have succeeded in bringing from Constantinople about fifteen new divisions of cavalry, artillery and engineers. As before, the Turks are operating with Erzerum as their base. One staff officer of the Russian army said today:

"In all these operations it is easy to see the design of the Germans to use the Turkish troops to distract the Russians' attention from the main war theater in Poland and Galicia. The Germans consider it important to keep the Russian troops in the Caucasus, hoping thus to improve the chances of the Austrians in the Carpathians where a general battle is developing."

Battle Details.

FIFTEEN HUNDRED DEAD FOUND IN FRENCH TRENCH.

[BY ATLANTIC CABLE AND A. P.]

BERLIN, Jan. 28 (via London, Jan. 29, 3:15 a.m.)—Main headquarters of the German army in a dispatch gives the following details of the battle at Hurtebise on January 25 and January 26, in which the Saxon regiments distinguished themselves.

The battles developed on the plateau of Craonne and at Hurtebise, which were destroyed by French artillery. The German trenches ran south and west of Hurtebise, leading to the plateau of Craonne. The French opposite these trenches occupeid three lines of trenches, of which the foremost contained splendid infantry and artillery positions, supported on the left bank by strong earthworks and with bomb-proof caverns for reserves.

After a bombardment German infantry stormed and captured within a half hour all except a part of one trench and the cave, which resisted desperately. The cave was surrounded by machine guns, and the French surrendered at midnight. The fight to capture the remainder of the line lasted until Thursday morning, when five officers, 1100 men, eight machine guns and the searchlight and sapper depot were captured.

Fifteen hundred French dead belonging to the Eighteenth Corps were found in the trenches. They had fought and defended themselves heroically.

"Das ewig Weibliche."

FORTY CENTURIES AGO WOMEN WERE ELOPING.

[BY A. P. NIGHT WIRE.]

NEW HAVEN (Ct.) Jan. 28.—A Babylonian tablet, believed to have been buried in the earth more than 4000 years and containing the earliest law code, recently has been unearthed, and is now in possession of Yale University, it became known today. The tablet is heavily encrusted but part of it has been cleaned and deciphered.

The laws are written in the Sumerian language, the language of Southern Babylonia, prior to its conquest by the Semites or Accadians in the time of Hammarabi. Owing to the imperfect knowledge of the language, the work of deciphering is extremely difficult, but the university expects to have perfect translations made and published.

The laws that have been translated refer to legislation; concerning injury to women; the repudiation of children who have perhaps been adopted; elopement; the hire of boats and cattle; and provision for the killing of a hired ox by a lion.

These laws are believed to have been written about 2500 B. C.

NEW DEATH-DEALING DEVICE.

Submarine Shell That Will Explode Ten Thousand Yards Away Given Test in the Potomac.

[BY A. P. DAY WIRE.]

WASHINGTON, Jan. 28.—Tests of a submarine projectile which, fired at a range of from 6000 to 10,000 yards, will explode under the bottom of a battleship, were conducted late yesterday at a secluded bight in the Potomac River below here and members of a Congressional and naval party which returned today were preparing to press for an appropriation for further experiments. One of three shells fired at 10,000 yards exploded successfully, while two others at that distance failed.

GERMANY GIVES GUARANTEE.

Ambassador at Washington Says Wilhelmina's Cargo Will not be Confiscated by the Army.

[BY A. P. DAY WIRE.]

NEW YORK, Jan. 28.—A letter from Count Von Bernstorff, German Ambassador to the United States, guaranteeing that the cargo of foodstuffs on board the American warship Wilhelmina, now on the high seas bound for Hamburg, Germany, will not reach the German government or its naval or military forces, was made public today by counsel for the shippers.

The guarantee was given at the solicitation of attorneys for the W. L. Green Commission Company of St. Louis, shippers of the cargo, who fear seizure of the ship by war vessels of the allies and desire, they say, to be free from suspicion that they have sent the foodstuffs for any other purpose than for sale to the civil population.

Count Von Bernstorff's letter follows:

"I have noted from your letter of January 23 that the W. L. Green Commission Company of St. Louis, Mo., has shipped on the steamship Wilhelmina foodstuffs to Hamburg, for the exclusive consumption of the civil population of Germany. I, as representative of the German government, guarantee to you that the foodstuffs will not reach the German government, its agents or contractors, nor the military or naval forces. I will further take the necessary steps which will insure that the German government will not make use of its right of preemption.

"The order of the German Federal Council, which is at present being commented upon in the press, has merely been issued to prevent foodstuffs, at present in Germany, from being cornered and speculated with, thus bringing about an inflation of their prices. At any rate the order does not affect foodstuffs, imported from neutral countries and intended exclusively for non-combatants.

"I shall at once communicate in this matter with the State Department and advise you later."

The Wilhelmina, flying the American flag, left this port on January 22.

BELGIAN EDITORS SENT TO JAIL.

[BY ATLANTIC CABLE AND A. P.]

AMSTERDAM (via London, Jan. 28.)—Several Belgian newspaper editors have been sentenced to one and two months imprisonment at the latest session of the German military court in Antwerp. The charges against them are not stated.

SINK FRENCH TORPEDO BOAT.

[BY WIRELESS AND A. P.]

BERLIN, Jan. 28 (By wireless to Sayville.)—Included in the news items given out today by the Overseas News Agency are the following:

"The English reports of the bombardment of the Krupp works at Essen, with the destruction of 400 automobiles in a repair shop, are not true. No such air attack has been made and there are no such repair shops at the Krupps.

"Seventy per cent. of the miners of Belgium are again at work under the German civil administration.

"From a communication made by the French Minister of Marine, to a correspondent of the London Times, it has been learned that a French torpedo boat destroyer was sunk last week off Nieuport."

REPORT ATTEMPT ON KING'S LIFE.

[BY ATLANTIC CABLE AND A. P.]

LONDON, Jan. 28.—An Exchange Telegraph dispatch from Copenhagen gives a report that an attempt was made several days ago to assassinate King Constantine of Greece. This report is conveyed to Copenhagen in a dispatch from Constantinople which says that the authority for the report is the statements of travelers arriving at Constantinople.

The attempt on the life of the King, according to the rumors, was made at Patras, Greece.

The Greek Minister here declares the report is absolutely untrue.

BANK OF FRANCE IS FULL OF GOLD.

[BY A. P. DAY WIRE.]

PARIS, Jan. 28, 5:15 p.m.—The report of the Bank of France for the year 1914 shows that the amount of gold on hand increased more than 640,000,000 francs, bringing up the gold reserve at the end of the year to 4,400,000,000 francs.

On December 24 last, the Bank of France had loaned to the government 2,900,000,000 francs, and to private borrowers for commercial and industrial purposes 4,481,000,000 francs. The dividend rate was decreased by 10 francs as compared with 1913.

San Diego's Exposition.

Join The Times Excursion! Special train, going and returning, admission to Fair two days, all meals and room at hotel for $10. Leave Saturday morning—return Sunday night.

Rejoinder.

GENERAL DENIAL BY SULLIVAN.

Declares He has Protected Dominican Finances.

Attacks His Accuser Vick in Many Counter Charges.

Insists He Drove Out Gang of American Pirates.

[BY A. P. NIGHT WIRE.]

NEW YORK, Jan. 28.—A statement from James M. Sullivan, American Minister to the Dominican republic, denying all the charges of unfitness made against him, chiefly by Walter W. Vick, former Receiver-General of Customs of Santo Domingo, was read in evidence today at the hearing into the charges before Senator-elect Phelan of California.

The statement, received by mail, was supported by documentary evidence and made counter charges against Vick. Sullivan declared he had been made the victim of a newspaper campaign, engineered by Vick to attack his character and conduct which was unsupported by facts. He said certain newspapers in the United States has "championed the cause of an audacious a gang of pirates as ever sailed from the Caribbean."

Sullivan said he had no apology to make for recommending as the depositary for the receivership funds the Banco Nacional, which Vick charges was an untrustworthy institution and which had been accused of seeking the appointment of Sullivan in order to exploit the island.

SULLIVAN'S CLAIMS.

"The records of the State Department will show," he wrote, "that I never recommended any one bank above another, except that I urged a preference for some American bank, stating that if the American banks here were not satisfactory, the department should urge some responsible bank in America to open a bank here."

Sullivan claimed he had been instrumental in having a financial expert, Charles M. Johnston, sent to the island.

"If I had any intention of exploiting Santo Domingo," he wrote, "what a strange policy to place on guard a man who would have the right and has the right which affects it financially."

He denied that he had caused bloodshed on the island and asserted that at the time of the revolution in 1913 it was through his efforts that a peace pact had been signed, "which ended what promised to be the most sanguinary revolution in the history of the country." He declared that on more than one occasion he had prevented battles almost at the moment they were to occur.

He had been instrumental in holding a fair election "to the astonishment of natives and foreigners," and for the first time established a government not based on force. He had secured free speech and a free press, released political prisoners, obtained from the government the right of fair trial, and broken up corruption in the public works department, he said.

DRIVES OUT LOOTERS.

"Since that time I have devoted myself to the task of driving unworthy Americans, bent on loot, from the country," he added.

Sullivan declared that Vick had displayed more interest in public contracts than he did and charged that he was interested in lighthouse contracts. This Vick denied today on the stand, as he did all of Sullivan's counter accusations, characterizing some of them as "lies."

The investigation here closed today, to be resumed in Washington probably next Tuesday.

Before adjournment, Vick received permission to read into the record a statement in which he said he deemed it his duty to have the impression repudiated that "any member of the official family of President Wilson had directly or indirectly been identified with any acts that would affect his honor as a public man or taint his character."

"I make this statement," he said, "in view of the wide publicity given to the investigation and because I know how easy it is to arouse in the public mind thoughts and suspicions."

FORT GOES TO HAYTI.

Will Head a Commission Which is to Try and Restore Harmony on the Island.

[BY A. P. NIGHT WIRE.]

WASHINGTON, Jan. 28.—J. Franklin Fort, former Governor of New Jersey, has accepted the chairmanship of a communication which is to be sent by the administration to Hayti to attempt to settle factional differences which have caused almost continuous fighting for several months. Mr. Fort was at the head of a similar commission which, sent to the Dominican Republic, watched elections and restored harmony.

BETHUNE ASSAULTS ALL UNSUCCESSFUL.

[BY ATLANTIC CABLE AND A. P.]

PARIS, Jan. 28.—After having concentrated large forces between La Bassee and Festhubert, says a Havas News Agency dispatch from St. Omer under date of January 28, the Germans attempted to break through the lines of the allies in an effort to capture Bethune.

The attack was commenced early in the morning, the infantry being supported by artillery and armored trains. Five attempts were made, but all were unsuccessful. The Germans went as far as the church in Givenchy-les-La Bassee.

Fierce bayonet fights, the dispatch continues, were incidents to the battle and the carnage was great. Vermelles, Givenchy and Guinchy were covered with bodies of Germans.

According to a prisoner, the message concluded, this attack was planned several days before, Emperor William himself going to La Bassee to study the disposition of the troops.

Chamberlain's Cough Remedy has been a favorite with the mothers of young children for almost forty years. —[Advertisement.

Don't Fail

to read the Special Section in the Sunday Times devoted to the wonderful Expositions at San Diego and San Francisco.

FINDS A DEFECT IN FAIR BUILDING.

ACADEMY OF SCIENCES MUST EITHER BE REBUILT OR REINFORCED.

[BY ATLANTIC CABLE AND A. P.]

SAN FRANCISCO, Jan. 28.—Sand that did not bite and cement that would not set, mixed in proportions the architect did not approve, resulted in such weak concrete that a commission of engineers appointed to inspect the new $500,000 building in Golden Gate Park of the California Academy of Sciences, recently recommended that the only wing built thus far be torn down.

When this disclosure became public today, the trustees further stated that, on the recommendation of Prof. C. Derleth, Jr., dean of the college of civil engineering of the University of California, it had been decided to reinforce the existing structure at an additional cost of $15,000, part of which the contractor would contribute, instead of tearing it down.

Proper reinforcements, Prof. Derleth believed, would make the building stronger than if it were built anew from the ground up, according to the original specifications, and would save approximately $100,000 already expended.

The resignation of Senator George C. Perkins and Theodore Hittell, the historian, from the board of trustees, it was officially explained, had nothing to do with the building programme.

East Prussia.

HEAVY LOSSES FOR RUSSIANS.

OFFENSIVE WEAKENING, SAYS VIENNA REPORT.

Unmistakable Strategic Advances of the Austrian Forces in the Carpathians is Considered Significant in Berlin Official Circles. Litterateurs Given Red Eagle.

[BY WIRELESS AND A. P.]

BERLIN, Jan. 28 (via Sayville, N. Y.)—Vienna dispatches say that Austrian military critics at the front have observed a general weakening of the Russian offensive before "the unmistakable strategic advances" of the Austrian forces. In this connection much significance is attached to the report that the Austrians have driven the Russians from the district around Uzsok Pass, in the Carpathians.

Heavy fighting continues in East Prussia. Reports received here state that the Russians have been unable to make headway there and that they are suffering heavy losses.

The naval battle in the North Sea on Sunday, which is described fully for the first time in today's newspapers, is considered here to have had a satisfactory result, viewed from the German standpoint. The British reports that all their ships returned home safely are not accepted, it being generally believed that one British battle cruiser and either two or three torpedo boat destroyers were sunk.

Emperor William conferred a number of decorations on his birthday, among them the Red Eagle of the fourth class on Gerhart Hauptmann, dramatist, and Ernest Lissauer, author of the famous song expressing hatred of England.

SUES THREE RAILROADS.

Santa Fe Bondholder Accuses New York Bank of Trying to Defraud Him of His Income.

[BY A. P. DAY WIRE.]

NEW YORK, Jan. 28.—The foreclosure twenty-one years ago by the Union Trust Company in this city of the $200,000,000 Atchison, Topeka and Santa Fe mortgage bonds was attacked today in a suit filed in the Supreme Court as a scheme for "extinguishing the income bonds and cheating and defrauding such persons as had been induced to purchase the same."

The suit is filed by Francis Sherwood Male as trustee for Gilbert W. Chapin, holder of $120,000 worth, face value, of the bonds, and is directed against the Atchison, Topeka and Santa Fe Railway and railroad companies, the Atlantic and Pacific Railroad Company and the Boston Safe Deposit and Trust Company. The plaintiff asks judgment for the face value of his bonds and accrued interest additional to the amount of $122,000.

Washington.

MAY PURCHASE A WARD LINE

Owner of Dacia will Buy More German Vessels.

Vigilancia will be Used in Cotton Freight.

Price of Steamers has Risen About Fifty Per Cent.

[BY A. P. NIGHT WIRE.]

NEW YORK, Jan. 28.—Adolph Breitung, owner of the steamer Dacia, which the British government has announced it would not allow to sail from Galveston, as originally scheduled, with a cargo of cotton, is negotiating with the Ward line for the purchase of the steamer Dacia. Mr. Breitung's intention, it was known today, is to convert the Guyarnaca, a passenger ship, into a cotton-carrying freighter.

The Seguranca is due in this port Sunday from Havana. It is said that she will be turned over to the company, Mr. Breitung upon her arrival here, and that the work of reconstruction will be carried out without delay.

Another ship of the Ward line, the Vigilancia, it became known today has been sold, and will be converted into a cotton freighter. The Vigilancia's owners are Ward & Armstrong of Savannah.

A representative of the line announced that he was negotiating to purchase other ships of the German and British registry. Offers have been made, the representative said, for all available vessels, and in the last few weeks prices had advanced approximately 50 per cent. The representative asserted that Mr. Breitung's assistants would not confine their purchase of any more ships of German registry and their transfer to the American flag, after their negotiations with the Dacia.

Officials of the Ward line confirmed the report of the Vigilancia sale, but said that negotiations for the purchase of the Seguranca still were pending.

ENGLAND RELEASES DANISH STEAMER

PART OF HER CARGO OF COPPER IS SEIZED AS BEING CONTRABAND.

[BY ATLANTIC CABLE AND A. P.]

LONDON, Jan. 28.—The Danish steamer Kentucky, which sailed from New York November 28 for Copenhagen and was detained by the British cruiser Kirkwall, later being taken to Leith, cleared for Copenhagen January 22. Previously $3 tons of copper had been shipped from New York and was removed from the vessel. The ship has been sent to a prize court.

The official British press bureau in announcing the incident says the ship was chartered by the "The Danske Fart Company," which is declared to have had its Copenhagen office established only a few days before the Kentucky had sailed, and which, it is alleged, was started with a view to trading with the enemy's forces."

The other meat and foodstuffs, lubricating oil and fertilizer aboard the Kentucky was not liable to confiscation, it is announced that the delay in the vessel's departure was due to her having been ordered to Fraserburghe Bay while in the vicinity of Leith from Kirkwall, which latter port was inaccessible that part of the cargo which had been ordered seized by the prize court.

Do You Relish Your Food?

Your food does little good unless you have no desire for it. Take a dose of Chamberlain's Tablets with a little water after dinner. It will enable you to relish and digest food without distress. —Advertisement.

GRAY HAIR restored to its natural color and beauty by Dr. Hiscox's Egyptian Henna. A harmless dye, acts quick, sure. All druggists.

Your Own Druggist will tell you that Dr. Thacher's Try Murine Eye Remedy for Red, Weak, Watery and Granulated Eyelids. Eye Comfort. Write for Book of the Eye. Murine Eye Remedy Co., Chicago.

CUT OUT THIS ADVANCE LIST FOR REFERENCE—ON SALE TODAY

On Sale Today

The following fine records are selected from the February list and recommended as "the hits."

Come in, "one and all," and let us play them for you.

No obligation whatever.

Our department is on the main floor.

You will like our policy and our salespeople.

Come today, while they are new.

17879—Tip-Top Tipperary Mary (Macdonald-Carroll) Fox-trot
When the Grown-Up Ladies Act Like Babies I've Got to Love 'Em, That's All.....(Young-Leslie-Abrahams-Bibo)

John McCormack, Tenor—Reinald Werrenrath, Baritone—In English.

64440—The Moon Has Raised Her Lamp Above (from "Lily of Killarney") Jules Benedict

Alma Gluck, Soprano, and Male Chorus—In English.

74280—Carry Me Back to Old Virginny (Plantation Melody), James Bland

A leading feature of the February List is a series of records by the cast of the recent revival of "Carmen." Miss Farrar, whose Carmen has been the talk of the season, contributes the four principal airs, and Mme. Alda gives the lovely Micaela solos.

Geraldine Farrar, Soprano—In French.

87719—Carmen—Habanera (Love Is Like a Wood Bird) (Act I)—

Frances Alda, Soprano—In French.

74355—Carmen—Micaela's Air (I Am Not Faint Hearted) (Act III)—

416-418 S. Broadway

The Wiley B. Allen Co.

Los Angeles San Francisco San Diego

Maritime.

...Y PURCHASE ...A WARD LINE

...er of Dacia will Buy ... More German Vessels.

...lancia will be Used as ... Cotton Freighter.

...t of Steamers has Risen ...bout Fifty Per Cent.

[BY A. P. NIGHT WIRE.]

...W YORK, Jan. 28.—Edward ...ng, owner of the steamer ... which the British government ...nounced it would seize if ... from Galveston, as contraband ...ith a cargo of cotton, is ... with the Ward line for ...ase of the steamer Segurança ...reitung's intention, it became ... today, is to convert the ...ça, a passenger ship, into a ...rrying freighter.

Segurança is due to arrive ... from Havana. It was ... she will be turned over ... say, Mr. Breitung regards ...rrival here, and that the ...onstruction will be begun ...lay.

...ther ship of the Ward line, ...ncia, it became known ...een sold, and will likewise ...ted into a cotton-carrier. The Vigilancia's ...e Ward & Armstrong ...h.

...epresentative of Mr. Breitung ...nced that he was seeking to ... other ships of American ... registry. Offers had ... the representative said, ...ble vessels, and in the last ... prices had advanced ... to 50 per cent. This represent... ...serted that Mr. Breitung and ...nts would not consider the ... of any more ships of German ...y and their transfer to ...can flag, after their experience ...he Dacia.

...ials of the Ward line confirm ...port of the Vigilancia's sale ...hat negotiations for the sale ...guranca still were pending.

...GLAND RELEASES ...DANISH STEAMER

...OF HER CARGO OF COTTON ...IS SEIZED AS BEING ... CONTRABAND.

[BY ATLANTIC CABLE AND A. P.]

...DON, Jan. 28.—The Danish ...r Kentucky, which sailed ...ork November 30 for Copenhagen ...d was detained December 1, ...ail, later being transferred ... cleared for Copenhagen. ... Previously 350 tons of ... from New York had been ... from the vessel. This must ... official British report ... ent to a prize court.

...t says the vessel was ... the Danske Fedt Export Co., ... which is declared owned ...agen office after the Kentucky ...iled, and which subsequently ...arted with a view to supplying ...my's forces."

... other meat and the grain, ...g oil and foodstuffs on board ...ntucky was not held. It is ... that the delay to the steamer ...ue to her having stranded ...burghe Bay while on route ...rom Kirkwall, which fact ... sible that part of her cargo ... had been ordered sent to ...court.

...You Relish Your Meals?

...food does little good ... ...ve no desire for it. Take ...mberlain's Tablets immediately ...inner. It will enable your ... digest food naturally.—[Adv.

...HAIR restored to its natural color by ... Egyptian Henna. A harmless dye, ... No. All druggists.

...Own Druggist will Tell ...

...Rye Remedy for Bad, Weak, Watery ...ulated Eyelids. No smarting. ... Write for Book of the Eye by Mail. ...ye Remedy Co., Chicago.

...ERENCE—ON SALE TODAY

...Today

...s the February list and ...

...s for you.

Previous Quartet ...I've Got to Love 'em ...hanna) Billy Murray ...h, Baritone—In English ...n "Lily of Killarney") ...rus—In English. ...Melody). James Blend ...s of records by the cast of ...rmen has been most successful ...gives the lovely Micaela's ... French. ...d) (Act I)—...—Bizet ...French. ...ted) (Act III)..Bizet

...way ...llen Co ...e Diego

Washington.

...IGRATION BILL VETOED.

... Calls Literacy Test ...-American Policy.

...t to Pass it Over His ...Head will be Made.

...t Would Doors of the ...ited States Open.

[BY A. P. NIGHT WIRE.]

...HINGTON, Jan. 28.—President ...oed the immigration bill to-... of the literacy test for ...-of aliens. His message was ... in the House and referred to ...igration Committee, whose ... Representative Burnett, ... next Thursday that the ... be passed over the executive ...

...informal discussion among ... of the House followed the ... of the veto. Advocates of ...pressed confidence, but others ...asserted that the required ...majority to force the measure ...over the head of the Chief ...could not be procured.

...ress has an immigration bill ...a restrictive literacy test ...ed, first by President Cleveland, ...by President Taft, and now ...Wilson. Twice Congress ...erride the Presidential dis... and today House managers ...ect that the veto should ...ntered until there had been ...election.

...President in his message ...d the House, which originated ...bill, that he had no pride ...n on the question and was ...ugh enough to profess to ...wishes and ideals of America ...than the body of her chosen ...atives know them."

...M THE MESSAGE.

...people of this country have ...their minds to limit the number ...migrants by arbitrary tests ...verse the policy of all the ...s of Americans that have ... them, it is their right to ... said.

...their servant and have no ... stand in their way. But I ...lieve they have."

...he message was read in the ...attention given was marked. ...conclusion there was ap... from both sides of the chamber. ...Gardner followed a statement ...Representative Burnett that, at the ...time he would move for a re... ...ion of the vote by which ...passed and that the measure ...over the President's veto.

...Number of House leaders fol... the Speaker, Majority Leader ..., Minority Leader Mann, ...ative Burnett and Repre... Sabath, leader of House op... of the measure, participating. ...wished to hasten consid... of the veto. Mr. Burnett in... time, declaring that all ...should be given an opportu... present before the final test. ...leaders insist that there ... to trouble repassing the bill ...over house. This was done ...last administration, but the ... failed to muster a two-thirds ...by a narrow margin. When ... was passed the House last ...only a bare two-thirds ma...

...SSAGE IN FULL.

...President Wilson's message was as ...:

...With unaffected regret that ... constrained by clear con... to return this bill (H. R. 6060, ... to regulate the immigration of ... and the residence of aliens ...United States,) without my sig... ...ay do I feel it to be a serious ... to exercise the power of veto ...on, because it involves opposi... ...ment judgment of the Presi... the judgment of a majority ...houses of the Congress, a step ... man who realizes his own ... to error can take without ...ation, but also because this ... bill is in so many impor... ...ects admirable, well con... and desirable. ...ment into law would un... ...enhance the efficiency and ...the methods of handling the ...branch of the public serv... ...which it relates. But candor ...me of duty with regard to ...sibility so clearly imposed ...by the Constitution in mat... ...islation, leave me no choice ...sent.

...particulars of vital conse... ...his bill embodies a radical ...from the traditional and ...ished policy of this coun... ...policy in which our people ...evived the very character of ...ment to be expressed, the ...m and spirit of the nation ...of its relations to the peo... ...world outside their bor... ...seeks to all but close en... ...dles of asylum, which have ...been open to those who could ...where else the right and op... ...of constitutional agitation ...they conceived to be the ...and inalienable rights of men, ...besides those to whom the ...ns of elementary education ...been denied without regard to ...character, their purposes or ...cultural capacity. ...ctions like these adopted ...in our history as a nation ...very materially have altered ...and cooled the human ...of our politics. The right of ...asylum has brought to this ...many a man of noble char... ...elevated purpose who was ...ed as an outlaw in his own less... ...land, and who has yet be... ...ornament to our citizenship ...our public councils. ...children and the compatriots ...illustrious Americans must ...read to see the representa... ...their nation now resolved, in ...of our national strength ...maturity of our great in... ...to risk turning such men ...our shores without test of ...purpose. It is difficult for ...believe that the full effect of ...of the bill was realized ...was framed and adopted, and ...possible for me to assent to ...form in which it is here ...

...the literacy test and the tests ...provisions which accompany it ...an even more radical ...in the policy of the nation. ...we have generously kept our ...open to all who were not un... ...by reason of disease or inca... ...for self-support, or such per... ...records and antecedents as ...likely to make them a men... ...to our peace and order or to ...welfare and essential relations ...of life. In this bill it is pro... ...to turn away from tests of ...character and quality and to impose tests which exclude and restrict; for the new tests here embodied are not tests of quality or of character or of personal fitness, but tests of opportunity.

"Those who come seeking opportunity are not to be admitted unless they already have had one of the chief opportunities they seek—the opportunity of education. The object of such provisions is restriction, not selection.

"If the people of this country have made up their minds to limit the number of immigrants by arbitrary tests and so reverse the policy of the generations of Americans that have gone before them, it is their right to do so. I am their servant and have no license to stand in their way. But I do not believe that they have. I respectfully submit that no one can quote their mandate to that effect. Has any political party ever avowed a policy of restriction in this fundamental matter, gone to the country on it and been commissioned to control its legislation? Does this bill rest upon the conscious and universal assent and desire of the American people? I doubt it. It is because I doubt it that I make bold to dissent from it. I am willing to abide by the verdict, but not until it has been rendered. Let the platforms of parties speak out upon this policy and the people pronounce their wish.

"The matter is too fundamental to be settled otherwise.

"I have no pride or opinion on this question. I am not foolish enough to profess to know the wishes and ideals of America better than the body of her chosen representatives know them. I only want instruction direct from those whose fortunes with ours and all men's are involved."

THE TEST.

The literacy test would provide that "all aliens over 16 years old, physically capable of reading, who cannot read the English language or some other language or dialect, including Hebrew or Yiddish, shall be excluded from the United States."

Exempted, however, are those who prove they emigrated to escape religious persecution.

The bill also proposes that any immigrant who advocates destruction of property or resistance to law and order might be debarred or deported within five years of his admission.

The Senate passed the bill, 50 to 7, although thirty-nine Senators were absent or not voting.

The bill, originating in the House, passed there, 252 to 126, one vote short of two-thirds. Fifty-five Representatives, however, did not vote. When it came to final passage, however, on agreement on disputed amendments the House vote was 227 to 94, with 103 not voting.

Senator Martine's motion to strike out the literacy test was defeated, 47 to 12.

ROOSEVELT'S PEACE PRIZE.

Bill Introduced in Senate and the House to Return Forty Thousand Dollars to the Colonel.

[BY A. P. DAY WIRE.]

WASHINGTON, Jan. 28.—Representative Bartholdt introduced a bill today to dissolve the Foundation for Promotion of Industrial Peace and return to Col. Roosevelt the $40,000 cash Nobel prize the colonel gave as a nucleus. Senator Lodge has introduced a similar bill.

Representative Bartholdt has received correspondence between the foundation trustees and Col. Roosevelt in which the latter explained that the purpose of the fund was to serve as a nucleus for other gifts.

"These gifts," wrote Col. Roosevelt, "have not been made, and I entirely agree with you that it is better to have the fund returned to me to be administered by myself, I shall, of course, use it for purely philanthropic purposes. The plan, through no fault of the trustees, has resulted in the talent being hidden in a napkin for eight years. My proposal is to have the fund used, and, if possible, some of it used this winter, when there is so much suffering."

The bills were drafted by Justice White, Seth Low and John Mitchell.

PREVENT WAR SHIPMENTS.

Congress is Flooded With Petitions from Californians to Stop the Export of Munitions.

[BY DIRECT WIRE—EXCLUSIVE DISPATCH.]

WASHINGTON BUREAU OF THE TIMES, Jan. 28.—Congress is being flooded with petitions to pass the legislation forbidding the export of munitions of war. Representative Stephens has received such petitions with thousands of signatures of Los Angeles people. Senators Perkins and Works also have received petitions from Los Angeles even more numerously signed, not to mention petitions from other cities in California. All petitions are being submitted and referred to the appropriate committee.

AGAINST PROHIBITION.

Petition from Los Angeles Urges Defeat of Dry Bill for the District of Columbia.

[BY DIRECT WIRE—EXCLUSIVE DISPATCH.]

WASHINGTON BUREAU OF THE TIMES, Jan. 28.—More than 6000 signatures have been signed to petitions received by Representative Stephens from Los Angeles, urging that the House resolution to prohibit the sale of liquor in the District of Columbia be defeated.

Newport Harbor Improvement.

[BY DIRECT WIRE—EXCLUSIVE DISPATCH.]

WASHINGTON BUREAU OF THE TIMES, Jan. 28.—Capt. Leeds and Representative Kettner will be given a hearing tomorrow before Gen. Crowder of the board of army engineers for rivers and harbors on the improvement of Newport harbor.

Postpones Harbor Hearing.

[BY DIRECT WIRE—EXCLUSIVE DISPATCH.]

WASHINGTON BUREAU OF THE TIMES, Jan. 28.—The Board of Army Engineers will not hear protests against the plan for preventing the accumulation of silt in Los Angeles Harbor until February 16.

Signs Coast Guard Bill.

[BY A. P. DAY WIRE.]

WASHINGTON, Jan. 28.—President Wilson signed today the coast guard bill, which combines the revenue cutter service and the life-saving service.

If you have weak lungs, you have reason to fear pneumonia, and should keep at hand a bottle of Chamberlain's Cough Remedy.—[Advertisement.

All for Ten Dollars.

A two days' excursion to the San Diego Fair, including transportation on a special train going and returning; meals at Levy's Cafe, room over night at the Hotel Sandford and admission both days to the Fair Grounds all for a $10 bill. Make your reservations at The Times Excursion Bureau, Times Building, First and Broadway.

Read Read Read

the Special Section in the Sunday Times devoted to the San Diego and San Francisco Expositions.

Sixty-third Congress.

SHOW OF LIFE BY DEMOCRATS.

Muster up Enough Energy to Defend Shipping Bill.

Contend Neutrals Have Right to Buy Steamships.

Walsh Insists Great Britain has Set Precedent.

[BY A. P. NIGHT WIRE.]

WASHINGTON, Jan. 28.—Democrats of the Senate began today returning the fire of Republicans opposing the government ship purchase bill. Senator Walsh of Montana delivered an elaborate argument in reply to Senator Root's recent appeal that the government be not committed to the purchase of "an international quarrel with every ship," through the acquisition of interned German vessels.

Quoting legal authorities of all the great maritime nations the Montana Senator emphatically asserted the right of a neutral government or its citizens to buy merchant ships in time of war. "There may be valid arguments against the pending bill founded upon considerations of domestic policy," he said. "There are no evils attendant upon it so far as our foreign relations are concerned that have thus far been pointed out, even if the shipping board should conclude to test, by the purchase of one or more of the belligerent vessels in our ports, the questions as to whether the declaration of London has forever foreclosed us from farther maintaining our historic attitude concerning the rights of neutrals to purchase the vessels of nations at war."

CASE OF THE DACIA.

Speaking of the case of the cotton ship Dacia, the Senator declared that the only thing required by international law to be proved in order to free that ship from the danger of condemnation by a prize court was that her transfer from German to American ownership was made in good faith. This principle as to marine transfers in war time had been maintained over and over again by British courts, he asserted.

If Senator Root now held that it had been abandoned by this government, he added, the Senator had been derelict in his duty when Secretary of State in not pointing out to the Senate and the country in connection with the declaration of London that so vital a surrender had been made.

"It is idle, however, to delude ourselves into the notion," he continued, "at least since the Senator from New York had spoken, that the question is one free from doubt or that our right to purchase ships from belligerents is not likely to be questioned. It is understood that an intimation has already come to the State Department from some source that the acquisition of any of the so-called 'interned ships' would be regarded as 'apparently unlawful.'

"But what of it? Are we to abandon our historic attitude upon this question simply because some or all of the warring nations may exhibit some disposition to dispute it? Are we to decline to put the question to the test or discourage or withhold our approbation from any of our ventures because some citizens may be disposed to do so, merely because of vague apprehension?"

Citing the case of the St. Harlam, a steamer purchased from Russian citizens by Boston merchants during the Crimean War, which was not molested, in spite of a warning that French cruisers would seize her, the Senator said:

"But suppose she had been captured, what reason is there to suppose that such an incident would have involved us in war with France? If redress were not obtainable through diplomatic channels, this government doubtless would have demanded that the controversy be arbitrated. Before an arbitral tribunal the controverted legal question would have been fought out and an authoritative declaration of law upon the disputed point have been obtained. Such undoubtedly will be the general course that will be pursued should the Dacia be captured. Recent treaties negotiated with all of the belligerents require us, as well as them, to submit the question in difference to arbitration."

Senator Walsh cited the sale of some 600 American register ships to neutral citizens during the Civil War.

"We lost our merchant marine because when we were at war other nations at peace with us could buy them," he said. "It is now asserted that by some brilliant feat of diplomacy we are deprived of the right to buy their ships when they are at war."

He quoted at length from the records of British courts, the British Privy Council and Admiralty instructions to British naval officers to show that Great Britain has always held that a bona fide transfer of an enemy's ship to a neutral flag in war time was recognized. From one case he quoted the following:

"There have been cases of merchant vessels driven into ports out of which they could not escape and there sold, in which, after much discussion and some hesitation of opinion, the validity of the purchase has been sustained."

France alone of the great commercial nations, Senator Walsh said, had held differently, but the attitude of France had been vigorously assailed by the other powers and her laws forbidding any transfers of enemy's ships during a war had not been enforced.

Senator Walsh reviewed at length from an opinion by Atty.-Gen. Cushing of the United States in 1854, which maintained the right of a neutral to purchase a merchant vessel during war from a citizen of other belligerents and insisted that this had been the American doctrine for over a hundred years.

Similar views had been proclaimed, he said, by Secretary of State Cass, Fish and Evarts, and supported by the United States Supreme Court in deciding adversely to the claim of the United States in the case of the Benito Estanger during the Spanish-American War.

Reviewing the Declaration of London, the Senator declared its principles did not change Great Britain's attitude toward marine transfers during the war. Then he discussed the British and French proclamations during the present war declaring that the Declaration of London, with many modifications, should be enforced.

DECLARATION OF LONDON.

"It is idle to assert," he added, "that the Declaration of London, so contemptuously treated by the allies, can be appealed to by them in justification of any course they may take in the present war, or even that it can justly have any persuasive force in the ultimate determination of our right to purchase the interned ships."

In any controversy with the American government as to transfers in war time, Great Britain would be bound "past all hope of escape," Senator Walsh asserted, but for the speech to which the Senate listened on Monday last (Senator Root's,) possibly our cousins may be disposed to make some allowance for words spoken in debate into which, on the testimony of the Senator, partisan politics had been allowed to enter."

SHERMAN'S SPEECH.

When Senator Walsh concluded, Senator Sherman began a speech attacking the bill. He inquired why the government did not go into the milling business, now that flour was $7.20 a barrel, if high prices for ocean transportation had induced it to seek to embark in the shipping business. With clothing so high, he suggested that the government might start a sheep ranch to raise wool, and open a woolen mill.

"Food and clothing are infinitely more important to the people than transportation over the seas," insisted Senator Sherman. "The only effect of additional ocean transportation will be to take more flour and meat away from this country and send up the prices of those articles. Why not do something to reduce the cost of living?"

He declared Senator Walsh's argument had not "seriously shaken" the presentation of the international complications made by Senator Root.

"We are no longer following the abstractions of mere legal principles, which will lose us in a labyrinth," he said. "The neutrality of Belgium has been invaded and whether in jest or in earnest the answer has been made that the neutrality treaty was a mere scrap of paper. How may we expect the unsigned Declaration of London, or any negotiation, to be binding on the countries at war?"

FLETCHER'S VIEWS.

Senator Fletcher, in charge of the bill, followed with a speech charging that the "Rockefeller-Morgan-Perkins interest" were behind the opposition to the measure.

Senator Fletcher declared that the system of interlocking directorates existing today in the shipping world was probably without parallel in financial history. One by one he took up the lists of directors of steamship companies engaged in American foreign and coastwise trade, and told of the financial connections of the individual directors.

"I am warranted in saying," he concluded, "that 90 per cent. of the coastwise and practically the entire foreign American shipping is in the hands of those allied with the National City Bank, the United States Trust Company, the National Bank of Commerce, the Guaranty Trust Company, all having for their head the Rockefeller-Morgan-Perkins interests.

"It is against these interests that the government is fighting for this measure. And the reason the entrance of the government in this business is opposed is because that entrance will break the chains by which the independent lines are now kept out of the trade. The government entrance means a breakwater behind which the independents may take refuge.

"I have information that the same interests have investments in some of the big eastern newspapers, and this may account for the stalwart opposition of some eastern newspapers to this bill. May we not assume that these same interests have dominated the Chambers of Commerce in New York, Boston and New Orleans in reaching conclusions in opposition to the measure?"

In reply to questions propounded by Senator Burton several days ago, Senator Fletcher stated that in his opinion the government should first buy ships in the markets of the world, where no international complications might result.

DUKE IS CUT OFF BY FATHER-IN-LAW.

INCOME FROM THE ZIMMERMAN ESTATE IS GIVEN TO THE DAUGHTER.

[BY A. P. DAY WIRE.]

CINCINNATI, Jan. 28.—The Duke of Manchester is not mentioned in the will of the late Eugene Zimmerman, railroad magnate and capitalist, which was filed for probate here today. The value of the estate is not given in the will. It is provided that the entire estate must be held in trust.

Following the death of the Duchess of Manchester, Mr. Zimmerman's daughter, the estate must be held in trust for a period of twenty-one years.

The income from the estate must be paid the Duchess as long as she lives.

A paragraph in the will reads in part: "But under no circumstances are the trustees to pay to my daughter any sum to satisfy the claims of any creditor of my daughter."

SCHOONER CAPSIZES.

Elizabeth Palmer, Which Had Been in a Collision, Turns Over and is Breaking Up.

[BY A. P. DAY WIRE.]

NEW YORK, Jan. 28.—A wireless message received here today from the revenue cutter Mohawk said that the five-masted schooner Elizabeth Palmer of Bath, Me., capsized today off the Delaware capes, and now is breaking up. The crew had been taken off some time before. The Palmer was in collision with the steamship Washingtonian off the Delaware capes two days ago and became waterlogged.

The Mohawk was towing her into Delaware breakwater when she capsized.

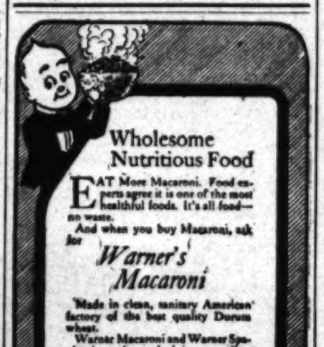

Wholesome Nutritious Food

EAT More Macaroni. Food experts agree it is one of the most healthful foods. It's all food—no waste.

And when you buy Macaroni, ask for

Warner's Macaroni

Made in clean, sanitary American factory of the best quality Durum wheat.

Warner Macaroni and Warner Spaghetti can be cooked in an endless variety of ways.

Your Grocer has Warner's, 10c a package

BRING ME SAMPLE Of Any Other Tailor's $30 SUIT I'll Duplicate for $14 IF THE CUSTOMER DON'T PAY THE MORE STORE NEAR. WHO MADE IT

Stewart 321 W. 3rd St.-Take Elevator-3rd Floor

Preparation.

GERMANS READY FOR LONG WAR.

GATHER UP KITCHEN SCRAPS TO PREVENT WASTE.

British Military Observer Says Invaders are Employing an Entirely New Type of Shell Which Detonates with Cloud of Thick White Smoke.

[BY ATLANTIC CABLE AND A. P.]

LONDON, Jan. 28.—A recital of recent developments in the war by the official observer attached to British military headquarters, given out here today, includes a description of new projectiles employed by the Germans.

"In some parts of our front the Germans are firing a new type of high explosive shell, detonating with a cloud of thick white smoke," the report says. "Their mine thrower also occasionally throws a very large gray bomb, or aerial torpedo, three feet, nine inches long and nearly ten inches wide. It weighs more than 300 pounds.

"The anticipations of the enemy as to the possible duration of war," the statement continues, "are shown by the measures they are taking to prepare for any shortage in certain classes of food. In some towns orders have been issued that all kitchen refuse not required by the inhabitants to feed to their own animals shall be saved and handed over to the authorities. Efforts have been made also to guage the public taste in the matter of preserved meats by selling salted beef, mutton and pork at cost price."

MINIMUM FOR MURDER.

Man Brought to St. Louis from San Quentin Thanks the Jury for a Light Sentence.

[BY A. P. NIGHT WIRE.]

EAST ST. LOUIS (Ill.) Jan. 28.—"Thank you," said Otto Schaumberg today to a jury which found him guilty of murder and fixed his sentence at fourteen years, the minimum under the law.

Schaumberg killed James J. Arnold, Bertillon expert of the East St. Louis police department, and said he did it because Arnold was hounding him on account of his criminal record.

After the shooting Schaumberg escaped, but later was found in the San Quentin (Cal.) penitentiary and brought here for trial when his sentence there was served.

JITNEYS IN DES MOINES.

Iowa Capital Has its First Taste of the New Means of Locomotion for the Public.

[BY A. P. DAY WIRE.]

DES MOINES (Iowa) Jan. 28.—The first 5-cent fare automobile in Des Moines made its appearance on the streets this afternoon. Announcement was made that several lines to compete with the electric cars would be inaugurated next week.

Short Talks On Savings and Investment, by the Bankers Bond & Mortgage Co. Washington Bldg.

No. 3—"BABY" Bonds

Bonds are usually issued in denomination of $1000, and purchased for cash. They have been beyond the reach of the small investor.

"Baby" Bonds, as well-known financial writers have christened them, are of the denominations of $100.

Our plan of selling Baby Bonds on Partial Payments places them within the reach of every man, woman and child who saves. We offer only approved bonds. Full 6 per cent interest on all payments. No interest charged on deferred payments.

Call or phone and let us tell you more about these bonds and our plan of selling them on easy payments.

Next Talk Tuesday, February 2

OLDEST AND LARGEST SAVINGS BANK IN THE SOUTHWEST

A Very Attractive 3% Account

SECURITY Special Savings Accounts have proven popular with the people of Los Angeles because funds in these accounts are available for investment while bearing a liberal rate of interest. Although these accounts are subject to the general rules governing savings deposits, by consent of the bank, funds in a Special Savings Account may be checked against without presenting the pass-book.

Special Savings Accounts draw 3% interest when minimum monthly balance does not fall below $300. Interest computed monthly.

Savings Deposits in Savings Banks are exempt from State, County and City Taxes.

The Bank of Unusual Stability.

SECURITY TRUST & SAVINGS BANK

SECURITY BUILDING FIFTH & SPRING STS. LOS ANGELES. EQUITABLE BUILDING FIRST & SPRING STS.

M. A. Newmark & Co., Wholesale Distributors, Los Angeles.

EMBROIDERY COUPON

Clip This Coupon

The 180 patterns have a retail value of 10 cents each. To show you are a Times reader, present one coupon from The Daily "Times," or one coupon from The Sunday "Times," together with 68 cents and get the outfit at The Times Main Office, Broadway at First, or Branch Office, 619 So. Spring St.

N. B.—Out of Town Readers will add 7 cents extra for postage and expense of mailing.

VICENTE TERRACE—Ocean terminus of Pico Boulevard. Your opportunity. Buy now. SCHADER-WELLS, Sole Agents, 1808 Ocean Ave., Santa Monica.

Suits

Hart Schaffner & Marx winter's good clothes

$19.75 $21.75 $15.75

"Ready & Right" Clothes $11.75

J. B. Silverwood

Bdwy. at Sixth 221 S. Spring

—"the Store with a Conscience"

The Times Free Information Bureau

619 South Spring Street

ADVERTISING COPY AND SUBSCRIPTIONS RECEIVED.

THE TIMES FREE INFORMATION AND RESORT BUREAU is for the accommodation and benefit of persons seeking interesting routes of travel, desirable hotels and rest, recreation and recuperation at the seashore or in the mountains.

Particulars are furnished by competent attendants and by correspondence to the general public regarding rates and attractions of railroad and steamship lines, hotels and pleasure and health resorts. Photographs, descriptive circulars and transportation literature are kept on hand for inspection and distribution. Times readers can obtain here in a few minutes without the delay incident to writing for it, all the information necessary for a safe and enjoyable journey or vacation. This service is absolutely free. Literature also may be obtained at the New Times Building, Broadway at First street.

PERSONS CONTEMPLATING VISITING LOS ANGELES, ARE PRIVILEGED TO HAVE THEIR MAIL ADDRESSED TO THE BUREAU.

Resorts

New Arlington Hotel

SANTA BARBARA, CALIFORNIA
3 KINDS OF GOLF
NINE HOLE LINKS ON HOPE RANCH.
TWELVE HOLE LINKS ON HOTEL GROUNDS.
INDOOR GOLF INSIDE OF HOTEL.
An absolutely fireproof hotel—all outside rooms, affording plenty of light and air—headquarters for tourists from all parts of the world. Private lavatories in connection with all rooms. Ideal climate the year round. E. P. Dunn, Lessee. Full particulars from D. F. Robertson, Steamship Agency, Spring and 4th Sts., Los Angeles, Cal.

SPEND THE WEEK END
At the World-Famous Resort By-the-Sea
LONG BEACH
Hotel Virginia
Absolutely Fireproof.

One week-end visit to the Hotel Virginia, the Southland's most magnificent resort, will convince you of its excellence in cuisine and thoroughness of service.

The center of social activities. Frequent auto service between hotel and VIRGINIA COUNTRY CLUB, famous for its 18-hole golf course, the sportiest in the West. Dancing, tennis, bathing, etc.

Table d'hote dinner Sunday, $1.50. Music.

Phone for Week-end Reservations

RADIUM SULPHUR SPRINGS
Natural Radio-Active Mineral Water
IT SPARKLES AND FOAMS LIKE CHAMPAGNE.
Hot Baths and Treatments cure Rheumatism, Sciatica, Neuritis, Paralysis, Locomotor Ataxia, Poor Circulation, Stomach, Liver, Kidney, Diabetes, Bright's, Blood, Heart and Nervous Diseases, Female Troubles. Doctor's advice free. Water delivered. Send for Booklet.
Belvedre Avenue Cars Direct to Springs, Los Angeles.

Arrowhead Hot Springs

Only Di-sodium Arsenate Natural Steam Cure Baths in the world—hottest and most curative springs known. Famous mud baths, radio-active. Positive cure for countless ailments. American plan hotel, steam heated. Auto boulevards and 4 transportation lines direct from Los Angeles. Altitude 3600 ft. Write for booklet. Arrowhead, Cal. PECK-JUDAH CO., 625 S. Spring st.

New Maryland Hotel
Pasadena — Now Open
Ready for guests and dinner parties. A street entrance to the Grill has been opened on North Los Robles Avenue for the convenience of auto parties, club smokers and the general public. Service daily from 11 a.m. until midnight.
D. M. LINNARD, Manager.

SANTA CATALINA ISLAND
HOTEL METROPOLE
Open for Season, January 9th, 1915.
For reliable information, folders, etc., apply BANNING COMPANY, Agents, 104 (Main Entrance) Pacific Electric Bldg., Los Angeles, Calif. Phones: Main 36, 10864.

HOTEL HART, SANTA MONICA
JUST OPENED. A beautifully appointed first-class apartment hotel with single rooms. Ideal location. Beautiful view of mountains and sea. Corner Second and Arizona Ave. One block from ocean and car. Phone or write for reservations.
CHAS. E. HART, Prop. Phone Home 1432.

THE MOUNTAIN HOTEL
WITH CITY SERVICE
YE ALPINE TAVERN, MT. LOWE
EUROPEAN PLAN $1.00 PER DAY UPWARD.

City Restaurants and Cafeterias

EVENING DINNER AT CHRISTOPHER'S
5:30 TO 8 P. M.—FIFTY CENTS
551 SOUTH BROADWAY, NEAR SIXTH

Special Noon Luncheons 50c Particularly for Ladies
Levy's Cafe 742 S. Spring 5 Min. from Broadway Refined Orchestra
EVERY CONVENIENCE FOR SHOPPERS EVENING DINNER and After-Theater Parties a Specialty. Best the Market Affords. Popular Prices.

CAFE BRISTOL
PASSING SHOW AND GRAND SPECTACULAR CABARET REVUE
OUR 50c LUNCH IS A BIRD

Superb Routes of Travel

Less Than 3 Days to Chicago, St. Paul, Minneapolis
Lowest rates.
For information call or write
C. A. THURSTON, G. A., C. & N. W. Ry., 605 South Spring St.

Steamships.

Special Notice—January Sailings
AMERICA'S FASTEST AND MOST PALATIAL
—STEAMSHIPS—
YALE and HARVARD
—Passenger Licenses—
$36 $31
$8.35 One Way $15.70 Round Trip
Sail For SAN FRANCISCO (In 18 Hours) Every Sunday, Tuesday and Friday.
$2.35 One Way $4.00 Round Trip
SAN DIEGO (In 5 Hours) Every Thursday. Daylight Excursion Both Ways.
Through Tickets to Seattle, Tacoma, all Puget Sound and Alaskan Ports. Direct connections with the "Admiral Line" at San Francisco.
PACIFIC NAVIGATION CO.
F2067. 611 SOUTH SPRING ST. Broadway 3588.

San Francisco and Seattle
S.S. QUEEN Sails Monday, 10:30 A.M.
(License 297)
LOW FARES—BERTH AND MEALS INCLUDED.
$4 SAN DIEGO AND RETURN
Daylight Trips Sunday and Wednesday.
PACIFIC COAST STEAMSHIP CO.
Main 47. 424 SO. SPRING ST. A3333

Passenger Licenses 847, 871, 899.
The San Francisco And Portland S.S. Co.
BIG 3 BEAR BEAVER ROSE CITY
NEXT SAILING STEAMSHIP BEAR
SUNDAY, FEBRUARY 7.
SAN FRANCISCO, ASTORIA, PORTLAND
Connecting with all railroads to all points east.
RATE TO SAN FRANCISCO $8.35 and Up
Including Berth and Meals.
SAILINGS FEB. 2, 7, 12, 17, 22, 27.
C. G. KRUEGER,
Dist. Pass. Agt., 517 South Spring St.
Phones: Home A3741, Main 1904.

RESCUE SHIPWRECKS JUST IN TIME.

MEN AND WOMEN OF CREW LIVE IN DECKHOUSE ON HALF RATIONS.

[BY A. P. NIGHT WIRE.]

NEW ORLEANS, Jan. 28.—A story of six days spent by fourteen men and two women in the after deckhouse of their half-submerged vessel, while food and water ran short, was told in a letter received here today from a member of the crew of the American bark Ethel V. Boynton, which foundered off the Cuban coast January 12. Capt. Gustav Waldemar, his wife and daughter and twelve members of the crew were rescued January 18, just before the ship broke up, the letter said.

The letter was written at Santiago, Cuba, where the Ward line steamer Manzanillo landed the party after taking them off. The vessel sank, the letter said, in shallow water many miles from land. Little food and water was rescued before the ship settled, and members of the crew, the letter said, put themselves on short rations that the two women might have food and drink.

A message received here tonight from Mobile said the bark's owners had been notified of the loss of the craft and of the safe arrival of the party in New York from Cuba.

The bark sailed from Mobile December 26 with a timber cargo for Genoa.

PROMINENT WOMAN REPORTED MISSING.

SISTER OF W. F. HERRIN HAS NOT BEEN SEEN SINCE JANUARY 7.

[BY DIRECT WIRE—EXCLUSIVE DISPATCH.]

PORTLAND (Or.) Jan. 28.—Two suit cases identified as belonging to Mrs. Emma Herrin Dickey, sister of W. F. Herrin of San Francisco, who disappeared from a sanatorium January 7, have been found in the waiting-room of the Southern Pacific Jefferson depot.

Mrs. Dickey was placed in the sanatorium a few days before her disappearance, and is said to have been suffering from a nervous breakdown at the time.

The suit cases left at the depot have only just been opened, the company's agent thinking someone would call for them. The contents showed that they belonged to Mrs. Dickey, correspondence with relatives in Eugene, Or., being found in one. No other clew has been found, although diligent search is being prosecuted.

D. C. Herrin, another brother of Mrs. Dickey, who lives in Portland, has been constantly engaged in the search for his sister since her disappearance. Her health had been failing for some time past, and it is believed she wandered away while suffering from a temporary lapse of memory.

Mrs. Dickey had been living at Eugene with her sister, Mrs. A. C. Dixon, wife of the manager of Booth-Kelly Lumber Company. She was sent here in hope that the change of scene and the treatment which it was intended she should take would bring about her restoration.

PATIENT KILLED BY JUMP.

EASTON (Pa.) Jan. 28.—Ralph W. Schirtzinger, owner of the Peekskill (N. Y.) Evening News, who was undergoing treatment at an Easton sanatorium for a nervous breakdown, jumped from the Delaware River bridge here today while walking with a nurse, and was killed.

Steamships

New Countries and New Peoples

There is a fascination in visiting strange countries. The trip via the "Sydney Short Line" is a continual delight on the palatial 10,000 ton American Steamers "SONOMA," "SIERRA" "VENTURA" (classed 100 A1 Lloyds). Sydney in 19 days, stopping at Honolulu and Samoa. Round trip, Sydney $227.50, first cabin. Honolulu, $110.50. Grand Tour of South Seas, including Samoa, Australia, New Zealand and Tahiti $287.50. SAILINGS Honolulu—Feb. 2, 14, Mch. 2, etc. Sydney—Feb. 16, Mch. 16, etc.
Write for illustrated folders with colored maps of the Islands of the Pacific.
OCEANIC S. S. CO.
673 Market St. San Francisco, Cal. or A. H. Cohen, 324 S. Spring St., Los Angeles
SYDNEY AUSTRALIA

American-Hawaiian S. S. Company
Regular Freight Service
New York—Los Angeles.
WESTBOUND: From New York, 19 days to Los Angeles—
S.S. "PENSYLVANIAN" sails Jan. 29th.
S.S. "MEXICAN" sails February 3rd.
From Boston:
S.S. "MONTANAN" sails February 15th.
EASTBOUND: From Pier A—
S.S. "HAWAIIAN" sails February 2nd.
S.S. "PANAMAN" sails February 12th.
S.S. "HONOLULAN" sails February 22nd.
"HONOLULAN" will take first-class passengers for New York. Fare $150.00.
501 California Bldg., Los Angeles, Cal.
Main 8441. Home 60670.

$110 Honolulu And Return
Feb. 6, S.S. SIBERIA, 12,000 Tons.
Feb. 16, S.S. WILHELMINA, 12,000 Tons.
SPECIAL Cruise, Los Angeles to Honolulu, Hilo and return, Feb. 17, S.S. Great Northern, Finest and Fastest American Steamer.
EUROPE—JAPAN—SOUTH AMERICA—AUSTRALIA.
We are Agents for all steamship lines.
D. F. Robertson Steamship Agency,
Hugh B. Rice Co.
CALIFORNIA SAVINGS BANK,
Spring and Fourth Sts. Main 280; 10459.

Los Angeles Hotels and Apartments

Hotel Darby
West Adams at Grand, Los Angeles
Magnificent Family Hotel. Located in very exclusive residential section. Convenient to Shopping Center and all places of amusement. On car line to beaches. New steel and concrete building. Superbly finished. Sixty suites 2 to 6 rooms. One or more elegant private baths and large living room, with each suite. Table d'Hote dinners included in price of rooms. Breakfast and luncheon a la carte. Rates very reasonable indeed—special attention given to lunch and dinner parties.

CHICAGO PREACHER APPEARS IN COURT.

WITH TWENTY OTHERS HE WILL BE TRIED FOR INCITING TO RIOT.

[BY A. P. DAY WIRE.]

CHICAGO, Jan. 28.—Twenty-one persons who were in the parade of the unemployed Sunday, January 10, which was broken up by the police, appeared today in the Criminal Court. In the group was the Rev. Irwin St. John Tucker of the Episcopal Church of the Redeemer, who joined the parade, while police were seeking to disperse the marchers, and who sought to carry a banner inscribed "Give us This Day our Daily Bread."

When the cases were called the charges of violating a city ordinance by parading without a permit from the Chief of Police were dismissed. Hearing of State charges of inciting and participating in a riot was continued until March 10 with the understanding that the case of the Rev. Tucker would be considered a test case.

The unemployed plan another parade Sunday. James Gleason, Chief of Police, announces he is willing to issue a permit, provided the marchers are not led by an anarchist.

COLLEGE PROFESSOR KILLS MAN IN HOME.

FORMER CALIFORNIA EDUCATOR MISTAKES INTRUDER FOR BURGLAR AND FIRES.

[BY A. P. DAY WIRE.]

MINNEAPOLIS (Minn.) Jan. 28.—Prof. W. F. Allen of the anatomy department, University of Minnesota, was taken in custody by the police today pending an investigation by the grand jury into the death of Earl Nyrall, who was shot and fatally wounded in an alleged attempt to enter the Allen home early today. Later the grand jury absolved Prof. Allen from all blame in the matter and he was released.

Nyrall died four hours after the shooting at a hospital where, attendants say, he had explained that he believed it was his own home he was entering.

Prof. Allen devoted his time in his cell today to marking examination papers. He asserted he had ordered Nyrall to "halt" as the latter started from the house and fired only when Nyrall increased his speed.

ALLEN'S UNIVERSITY RECORD.

[BY A. P. DAY WIRE.]

BERKELEY (Cal.) Jan. 28.—William Fitch Allen, who is mentioned in dispatches from Minneapolis, was a collector and assistant in the department of physiology in the University of California from 1907 to 1911. Allen came to this State from New York, where, in 1894 and 1895 he was a bank employee.

He graduated from Stanford University with the degree of bachelor of arts and later was an assistant of the Nova Scotia Fish Commission. Returning to Stanford, he took his degree of master of arts in 1902. Thereafter he continued his scientific studies at Mentone, France, where he was an assistant to E. P. Allis, Jr., a prominent French zoologist. He entered the faculty of the University of California in 1907, where he remained for four years.

GERMAN OPERA ON FRENCH SOIL.

PERFORMANCE OF "VALKYRIE" AT LILLE GIVEN BY COMPANY FROM BERLIN.

[BY ATLANTIC CABLE AND DIRECT WIRE—EXCLUSIVE DISPATCH.]

LONDON, Jan. 28.—At Lille Tuesday night a performance of Wagner's "Valkyrie" was given at the operahouse by a company from Berlin, in honor of the Kaiser's birthday.

The French inhabitants were invited to attend, but unanimously stayed away, and the house was exclusively filled with German soldiers.

American Women Strenuous

INDUSTRY AND PERSEVERANCE SALIENT CHARACTERISTICS.

It would appear that the American woman, to be happy, must be doing something, which also must be along the lines of utility or ornament. The women of the Orient find their greatest enjoyment in supreme indolence that knows no effort beyond the voluptuous pleasure of doing nothing at all. It is no doubt the Anglo-Saxon leaven and an invigorating climate that sustain our women in their ceaseless activity, otherwise their energies would surely be modified in the hot summer months. This apparently is not the case, as even those who go off on summer holidays usually take with them as much material to keep them busy as if they stayed at home. It is very gratifying, therefore, to note with what eagerness the ladies of Los Angeles grasp the opportunity to secure the wonderful and complete outfit of new patterns being distributed by The Times.

Now this embroidery packet contains 160 different designs, an all-metal hoop to work with, and a booklet of instructions to teach the various stitches, therefore, when hundreds of them are going out it follows that the result of each purchase will mean much application, patience and needlework. Of course, a main reason for the extraordinary sale of Imperial Pattern Outfits at The Times is that they cost but 68 cents each and one coupon, whereas if bought in the ordinary way a similar lot could scarcely be obtained under an expenditure of at least $10.

As this offer cannot last much longer, the coupon with the lace border printed elsewhere in The Times, should be clipped at the earliest opportunity in order to avoid disappointment.

Happenings on the Pacific Slope

Sacramento.

REORGANIZATION OF TAX SYSTEM.

Appointive Commission May Take Charge in State.

Bill Introduced for Public Utility Districts.

Committee Favors Seating of Senator E. I. Wolfe.

[BY A. P. NIGHT WIRE.]

SACRAMENTO, Jan. 28.—An appointive tax commission to supplant the present State Board of Equalization and a complete investigation of the tax system of the State for report at the 1917 session of the Legislature are provided for in measures introduced today by Senator Thompson, administration floor leader.

The measures, which, if carried out, will effect a complete reorganization of the tax system of the State and counties, are favored by Gov. Johnson, and were drawn by Thompson with the aid of Clyde L. Seavey of the Board of Control.

Under Thompson's constitutional amendment, which must be voted on by the people, the commission shall consist of three members, to serve six-year terms. It would administer all laws on the assessment of property, the imposition and collection of taxes for State, county, municipal and other purposes, and would enforce rules for the direction of local assessors.

One of the measures gives the next or any subsequent Legislature power to amend or annul the present system, in which State and local taxes are separate.

An appropriation of $75,000 is carried for the tax investigation to be under the direction of the Governor, who shall designate experts and assistants to recommend necessary changes and make a special search into the relative burden of taxes borne by general property values and corporation property.

UTILITY DISTRICTS.

The formation of public utility districts in which the people may vote for bonds to establish their own public utilities is provided in a bill by Senator Breed. A similar bill allowing the formation of public transportation districts in which transportation utilities may be owned by the people, was presented by Senator Luce.

TO AID VETERANS.

Every veteran of a war of the United States, sailor or soldier, may sell, vend, hawk or peddle merchandise except alcoholic liquors without paying a license, under a bill by Senator Scott.

INITIATIVE REFORMS.

More referendum, recall and initiative reforms are embraced in another bill by Scott declaring that petitions shall carry a printed warning that a false signature is a felony, that petition sponsors must sign the measures, and that each petition must contain a printed summary.

OTHER BILLS.

Other bills introduced in the Senate were:

By Scott—Reducing the salaries of the members of the State Civil Service Commission to $1200 a year.

By Carey—Appropriating $10,000 to build a "John Muir trail" in the High Sierras, connecting the Yosemite Valley and Mt. Whitney.

By Anderson—Creating a game preserve of all the territory in the Angeles National Forest.

SAN JOSE SCHOOL.

An appropriation of $80,000 for a new assembly hall at the San Jose State Normal School is asked in a bill put in today by Senator Benson.

MOVIES IN SCHOOLS.

The establishment of moving pictures in the schools as a part of the regular school course is the aim of two bills introduced today by Senator Carr. They ask for $25,000 for the creation of a bureau of visual instruction at the University of California and $25,000 for the State Board of Education to establish courses of visual instruction in the schools.

CEMETERY BILLS.

The San Francisco cemetery bills were introduced by Senator Scott, made their appearance today and They provide that the cemeteries in San Francisco may remove all the bodies into a great mausoleum and the cemeteries be opened up with streets and improvements. Chandler introduced a bill to establish a standard of uniform quality and maturity for the packing of fresh fruits; Lyon put in an anti-injunction bill favored by labor; Birdsall a bill establishing the formula of the Association of Licensed Automobile Manufacturers to determine the horse power of automobiles in fixing State license fees; Benedict introduced a bill finding a minimum standard for sanitation in labor camps and Birdsall an appropriation bill of $5000 to refurnish and repair the Governor's mansion.

STATE FARM.

The establishment of a State farm as an auxiliary to the State penitentiaries on which convicts who show their worth shall be placed to work at agricultural pursuits is sought in a bill put in today by Senator Scott. It designates 1000 acres of State land in Napa county.

WOLFE TO BE SEATED.

The special Senate committee which investigated the contest brought by former Senator Edwin E. Grant against Senator Edward I. Wolfe, who defeated him in a special recall election, filed its report in the upper house today, recommending that the contest be denied and Wolfe be given his seat. The report will be adopted tomorrow.

SENATOR LUCE'S BILL.

An appropriation of $20,000 to buy lands adjoining the San Diego State Normal School, known as "Mossholder land," is asked in a bill by Senator Luce. Another bill by Luce appropriates $2500 for the naval militia at San Diego.

IN THE ASSEMBLY.

COUNTY HIGHWAY REPAIR.

[BY A. P. NIGHT WIRE.]

SACRAMENTO, Jan. 28.—Control, construction and repairs of county highways would be taken from the jurisdiction of the Board of Supervisors, under the provisions of a bill introduced in the lower house today by Assemblyman Widenmann of Vallejo, which contemplates the creation of a new State department, to be known as the "division of county highways." It is by far the most radical measure of its kind to be introduced in the House during the present session. None of the other similar county highways bills have taken away the control of the Supervisors.

In view of the many county highway measures pending in the Legislature the joint committees of the two houses which have the bills under consideration have called a public meeting to be held in the Assembly chamber on the night of March 8. County Supervisors and representatives of public organizations will be invited to attend for the purpose of discussing the bills and suggesting county highway legislation.

Widenmann's bill calls for the appointment of a county highway engineer who shall be named by the State Engineer, to take charge of the new department. His salary is placed at $4500 a year. He would be empowered to appoint engineers for each county at salaries of not less than $2000. The qualification of county engineers is that they shall be competent civil engineers with at least five years' practical experience in road building. For the small counties of the State there may be assigned one engineer for two counties. The bill further provides that Boards of Supervisors shall appoint the county highway engineer to the office of Road Commissioner, with power to make permanent and temporary repairs, employ men and teams, appoint road overseers and perform all the duties over which the Supervisor the the district, as Road Commissioner, had jurisdiction.

Provision is made for the Supervisors to create a county good roads fund to meet the expense of road improvement and pay the salaries of assistants and deputies of the county highway engineer.

The Assembly took action today on the Senate resolution to adjourn by amending it to adjourn Saturday noon for the constitutional recess. March 2 was named as the date for reconvening. The resolution went back to the Senate and it was said tonight that it will be further amended tomorrow to extend the recess until March 8.

The number of Assembly bills introduced today totaled 181, a big increase over any other single day of the session.

Assemblyman Gebhart is the author of two bills which are designed to create two new departments of the State government. One establishes a department of sanitary engineer as a division of the State Board of Health. The appointment would carry a salary of $4000 a year. His other bill would create a State purchasing department, which would buy all supplies and materials required by State officers and institutions. The head of the department would receive a $4000 salary.

OTHER BILLS.

Among other bills were:

By F. C. Scott—Providing for the construction of a highway to connect the San Joaquin Valley highway trunk line in Tulare county with the coast highway trunk line in Monterey county through Coalinga Pass. Appropriation of $200,000 is asked.

By Marron—Placing all loan brokers under jurisdiction of State Labor Commissioner and fixing license fee of $50.

By Prendergast—Prohibiting compacts or combinations for the purpose of discriminating against fire insurance companies by reason of their non-affiliation with any board or association of companies.

GUARD ARMORIES.

Favorable recommendations were voted today by the Assembly military affairs committee on two bills seeking appropriations for National Guard armories at Redding and at Stockton. Redding asks $10,000 and Stockton $50,000. The committee also recommended the passage of a bill appropriating $1000 for the construction of a G.A.R. memorial monument at Long Beach. The State appropriation, in the event of its final passage, is made contingent upon $2000 being raised by the city and the G.A.R. posts.

ANTI-CIGARETTE BILL.

Assemblyman Phillips of Los Angeles introduced a bill today making the sale or free distribution of cigarettes unlawful. Cigarette papers also are barred by the provisions of the bill. Violation of the act is made a misdemeanor with fines ranging from $25 to $100.

Operations of the gold dredging companies would be restricted by the terms of a bill introduced by Canepa by request. The bill would prohibit dredging concerns from leaving land in such a condition that it could not be cultivated. The bill places all dredging companies under the control of the State Railroad Commission. So-called trusts that dump tons of foodstuffs into San Francisco Bay in order to maintain prices are aimed at in a bill introduced by Assemblyman McDonald. The destruction of such foodstuffs as fish, fowl or vegetables would be prohibited.

THANKS TO CHASE.

Assemblyman Avey introduced a resolution in the House today extending the thanks of the State to Frank F. Chase of Riverside for his work in behalf of the citrus industry. Chase is the inventor of a device for the separation of sound and unsound citrus fruits. The device was given to the industry without patent or profit to the inventor, according to the resolution.

PRICE OF JUTE BAGS.

A Senate bill empowering the State Board of Prison Directors to fix the price of jute bags in January and in April was passed today by the Assembly.

MAY SEE LIBERTY BELL.

Philadelphia Council Expected to Authorize Bringing of the Famous Welkin to San Francisco Fair.

[BY A. P. DAY WIRE.]

HARRISBURG (Pa.) Jan. 28.—The Pennsylvania Panama-Pacific Exposition Commission today designated as Pennsylvania day, Saturday, September 4, which is the day preceding the anniversary of the first meeting of the Continental Congress.

It is expected here that an ordinance will be introduced in the Philadelphia City Council next week, authorizing the taking of the liberty bell from Independence Hall to San Francisco to be placed in the Pennsylvania Building, which will be dedicated March 18.

BARRACKS FOR HOSPITAL.

War Department Grants Abandoned Structure at Walla Walla for Use of Sisters.

[BY A. P. NIGHT WIRE.]

WALLA WALLA (Wash.) Jan. 28.—Word was received today from Senator Miles Poindexter that the War Department has granted the use of the abandoned barracks at Ft. Walla Walla for the use of the sisters of St. Mary's Hospital, which burned yesterday. These buildings are to be converted into a temporary hospital while a new structure is being built.

WILL ARGUE CASE OF SALVATIONISTS

RIGHT TO SELL GIFTS TO BE ARGUED IN THE SUPREME COURT.

[BY A. P. NIGHT WIRE.]

SAN FRANCISCO, Jan. 28.—The right of the Salvation Army to solicit and sell gifts without the permission of the Los Angeles Municipal Utilities Commission will be argued in the Supreme Court in Los Angeles April 16.

In the meantime the court has recommended that Maj. Williams, head of the army, who violated the Los Angeles ordinance forbidding such solicitation and sale, and submitted to a test prearrangement, be released on $500 bail. The army made the test case by attacking the constitutionality of the ordinance, which was passed with a view to making it impossible for the army to send charity funds out of the city.

MUTINOUS SAILORS ARE CONVICTED

PREFER JAIL TO GO ON TRIP THROUGH MINE STREWN SEAS.

[BY A. P. NIGHT WIRE.]

PORTLAND (Or.) Jan. 28.—Twenty sailors from the Norwegian steamer Imo, who were arrested on charges of mutiny, were convicted today after a hearing before United States Commissioner F. M. Wilbur. When given the alternative of going to their ship to complete the voyage to Europe, or going to jail for six chose jail. They were accordingly committed.

Attorneys for the prisoners based their ground for their refusal on a Norwegian law, which provides that in case of break of war, after the beginning of a voyage, veided sailors may refuse to go. The commissioner held that the decision on this point rested with the Consul. M. Cedreburgh, Norwegian Consul, who already had declared that steamers must complete their voyages.

The men declared that they valued the safety of their lives from mines more than that of the belligerents.

DENTISTS AT SACRAMENTO.

Representatives of Profession Present Views for and Against Bills in Legislature.

[BY A. P. NIGHT WIRE.]

SACRAMENTO, Jan. 28.—Representatives of the dental profession from various parts of the State gathered in the assembly chamber at the State Capitol today to discuss a score or more bills affecting the practice of dentistry and of their profession. The meeting was called as a public hearing on the Dental Laws. Opposition was voiced by dentists against Assemblyman Gelder's bills to prohibit the use of cocaine and arsenic in the treatment of patients; requiring dentists to employ female nurses; governing the apprentices of five years' experience to be examined by a State board for licensing dentists measures.

Proposed changes in the dental laws were next taken up and physicians spoke on the measures.

BELDEN DIVORCE CASE.

Los Angeles Capitalist's Motion for New Trial Denied by San Francisco Court.

[BY DIRECT WIRE—EXCLUSIVE DISPATCH.]

SAN FRANCISCO Jan. 28.—[THE TIMES, Jan. 29.]—Joseph Belden, capitalist of Los Angeles, who through his attorney Wednesday said he would make a motion for a new trial of the divorce action brought by his wife, Greta M. Belden, was granted an interlocutory decree of divorce last December. The new trial motion will be asked on the ground of newly discovered evidence. Belden's attorney stated the notice was a formality on the ground of infidelity. Mrs. Belden was given the custody of Clarke, manicurist, was named as co-respondent in the affinity. A settlement of $150,000 was made on Mrs. Belden.

ALASKA CABLE RATES.

Twenty-five Per Cent. Reduction on Commercial Messages is Ordered at Washington.

[BY A. P. NIGHT WIRE.]

SEATTLE (Wash.) Jan. 28.—A reduction of 25 per cent. in cable rates for night commercial messages will become effective February 1, it was announced today by officials of the United States Army Signal Corps, which operates the Alaska military cable and telegraph system. The rates for day messages, foreign cable and press messages will not be affected.

THREE NEW STEAMERS.

American-Hawaiian Line Contracts for Ships to Ply Between Pacific and Atlantic.

[BY A. P. DAY WIRE.]

SAN FRANCISCO, Jan. 28.—Three new freighters, costing $1,000,000 each, are to be added to the trade between Panama and the Atlantic seaboard, it was learned today when this effect was received by the agents in the offices of the American-Hawaiian Steamship Company from E. S. Dearborn in New York.

One of the new freighters will replace the Washingtonian, lost in collision last Tuesday, and will ply between New York-San Francisco. The other two are specially designed for the northwestern lumber trade. President Dearborn telegraphed that contracts have been let and that three ships are to be added to the fleet a year.

THE WOMAN'S AGE PROBLEM.

Chicago Judge Trying to Find Way to Keep the Age Secret and Help Some.

[BY A. P. DAY WIRE.]

CHICAGO, Jan. 28.—Employers of Chicago will be asked to tell their ages when Judge Scully can find some way by law by which the age question may be omitted.

"The age is required as a matter of identification," the judge said today. "and I do not think a woman should be ashamed of her exact age. I believe in encouraging women to tell how old they are."

NEW BISHOP OF CHICAGO.

[BY A. P. NIGHT WIRE.]

CHICAGO, Jan. 28.—The Rt. Rev. Herman Page of Salina, Kan., Episcopal Church bishop of the diocese of Spokane today.

St. Paul's Church, of which the bishop has preached for

Arbitration.

STERN LINES PAY BETTER

EFFICIENCY OF ENGINEMEN HIGHER.

Manager Declares Railroads of the West Often Receive Wages for Their Runs. Beaches Large Sum in the

[BY A. P. NIGHT WIRE.]

GO, Jan. 28.—That the progressive efficiency of railroad engineers in eastern territory is higher and their wages are lower than in the West was the assertion made to-day by A. H. Keefe, assistant general manager of the Gulf, Colorado and Santa Fe Railroad, who continued his testimony before the board of arbitration in the western railroad wage case.

Keefe said to have been made by W. S. Stone in the eastern case, that the enginemen in this territory should be paid as much if not more than those in western territory, was called to his attention by M. Sheean, attorney for the engineers. Stone represented the engineers in the eastern case, as he represented them in the present arbitration.

"I don't say that I didn't say it," he replied, "but in the so-called arid region of the East it was a matter of wage scale that was adopted." Keefe stated that the productive efficiency of the eastern enginemen, measured by tonnage hauled, was 20 per cent. greater than in the West, in addition to having a higher rate of wages. In the West, Keefe said that there are railroad divisions in the mountains, eighty miles or less where engineers and firemen are paid for 100 miles. The excess payments in a year, he said, aggregate $1,500,000. Other differences by Keefe was to the effect that locomotives average smaller in the West than in the East, trainloads are greater, and railroad building has been faster in the West than in the East, despite lesser density of population.

Wages of steamship captains, engineers and firemen were mentioned by the witness. The captains in the service of the Pacific Mail Steamship Company, he said, receive from $210 to $240 a month, and the chief engineers $190 to $200 a month. Firemen receive $45 where they are not required to stand watch. Rates on other steamships are about the same, he said.

Keep the health of your family by having on hand a bottle of Chamberlain's Cough Remedy. It has no opium.—(Advertisement.)

Labor.

...EFELLER, JR. ...S AGITATORS.

...the Situation in ...Mines of Colorado.

...clusion Reached as to ...ost of Coal Mines.

...d of the Foundation ...ent at Interview.

[BY A. P. NIGHT WIRE.]

...EK, Jan. 28.—John D. ..., Jr., and representatives ...e Workers of Colorado met ... today for two and a half ... offices of the president of ...feller Foundation at No. ... The conditions of the ... of the Colorado Fuel and ... of which Mr. Rocke... a director, were dis...

... conference, neither Mr. ... nor the miners officials ... the talk in detail. Mr. ... would say only that there ... exchange of views and ... men had given him ... as to conditions ... glad to know. ... present in the confer... Mr. Rockefeller, William ... King, head of the ... relations division of the ... Foundation; Starr J. ... member of the personal ... D. Rockefeller, Sr.; ..., vice-president of the ... Workers of America; ..., international executive ... member of the United Mine ... Edward L. Doyle, secre... No. 15 of that or...

... was arranged for ... of Mr. Rockefeller's ... before the commission on ...tions yesterday and a ... interview between Mr. ... and "Mother" Jones, the ... of the cause of the ... discussion lasted form ... o'clock.

... sat around a table in ...feller's offices and questions ... and answered by both the ... of capital and of la... the miners' officials left ... would only say:

"... a pleasant talk and an ... of views about conditions. ... any leading questions. ...feller."

... representatives would ... they expected to have ... with Mr. Rockefeller. ... in New York for several

...feller came out of the ... a few minutes later ... give an extended review ..., as he had done after... with "Mother" Jones on ... day.

... an informal, unofficial ..., replying to questions. ... certain facts about the Colorado that I was glad ... there was a general talk ... No new suggestions

... you going to Colorado, ...ther" was asked.

... tell me that. I should be ..." he replied.

... until spring?" was ...

..." he replied. "There ... things upon which that ...

...feller was asked if he ... statement given out by ... earlier in the day ... "to make good on his ... He said that he had not ...ment.

Arbitration.

...TERN LINES PAY BETTER.

...VE EFFICIENCY OF ...MEN HIGHER.

...Manager Declares Railroads West Often Receive Wages for Their Runs, ...ches Large Sum in the ...

[BY A. P. NIGHT WIRE.]

...N, Jan. 28.—That the pro... efficiency of railroad engine... western territory is higher, ... wages are lower than in ... the assertion made to... H. Keefe, assistant general ... of the Gulf, Colorado and ...Fe railroad, who continued his ... before the board of arbi... the western railroad wage ...

...an said to have been made ... Stone in the eastern ... that the enginemen in this ... should be paid as much if ... than those in western ter... called to his attention by ...Keenan, attorney for the ... he represented the en... the eastern case, as he rep... in the present arbitra...

...y that I didn't say it," ... "but in the so-called ar... in the East it was a mini... scale that was adopted." ...stated that the productive ... of the eastern enginemen, ... by tonnage hauled, was ... greater than in the West. ... to having a higher rate ... the West, Keefe said that ... railroad divisions in the ... only miles or less where en... and firemen are paid for 100 ... excess payments in a year, ... aggregate $1,500,000. Other ... by Keefe was to the effect ... wages average smaller in ... than in the East, trainloads ... and railroad building has ... faster in the West than in ... despite lesser density of ...

... of steamship captains, en... and firemen were mentioned ... them. The captains in the ... of the Pacific Mail Steamship ... be said, receive from $210 ... month, and the chief engi... from $200 a month. Fire... to $45 where they are not ... States on other steamship ... about the same, he said.

...the health of your family by ... hand a bottle of Chamber... Cough Remedy. It has no ...

DEFENDS THE "CALL RULE."

Former President of the Board of Trade Says the Plan Gave a Better Outlet to the Market.

[BY A. P. DAY WIRE.]

CHICAGO, Jan. 28.—More testimony favorable to the call rule of the Board of Trade was presented today in the hearing of the government's suit against the Chicago Board of Trade under the anti-trust act.

Hiram J. Sager, formerly a director and president of the board, testified that the call rule gave a better outlet to the market.

"After the call rule was established in 1868," said the witness, "there was a broadening of the market to the advantage of the western shippers."

"Exchanges are in a class by themselves and should be so looked on by the law," declared Henry S. Robbins, counsel for the Board of Trade.

"The term 'restraint of trade' must not be construed literally, but must be interpreted on a legal basis. The reasonableness of the call rule must be established on the basis of the objects and intentions of those who introduced it.

"The rule is nothing more than the exercise of the powers of the exchange to pass rules to make this exchange successful.

"The price that goes out to the farmer is the result of keen competition on the part of men who are alive to a fluctuation of one-eighth of a cent in value on each bushel.

"The charter granted the board by the State in 1858 was in hope that a great grain market could be established here. The results have exceeded the wildest expectations of those who granted the charter."

Big Claim.

RECLAMATION REAPPRAISED.

WORTH MORE THAN PANAMA CANAL, SAYS BLANCHARD.

Statistician Declares the Three Million Acres of Desert Land Made to Produce Crops is of More Importance than the Panama Canal in Results.

[BY A. P. NIGHT WIRE.]

KANSAS CITY, Jan. 28.—Three million acres of desert land have been made to bloom and produce good crops since the government instituted its reclamation department in 1902, C. J. Blanchard, statistician of the Reclamation and Forest Conservation Service, told the Southwestern Lumber Dealers' Association, in convention here today.

"This baby project of the government, born in 1902, is now a lusty individual and more important than the Panama Canal in results," Mr. Blanchard said.

"Plans are already under way and part of the work accomplished to add 20,000 acres to the 3,000,000 already made possible of cultivation. Last year homesteaders on 700,000 acres of this reclaimed desert land got average crop returns of $25 per acre. The average cost of the water right is $40 an acre with twenty years, without interest, to pay out."

Mr. Blanchard recommended cooperation among farmers as the best way to assist the government's work.

"One project in Idaho has eighteen co-operative organizations of farmers who buy electricity of the government at the rate of ½ cent per kilowatt hour," he said. "And their homes and barns are lighted and heated with it."

KILLS HIS WIFE IN SANATORIUM.

PITTSBURGH MAN THEN TAKES DOSE OF POISON AND WILL DIE.

[BY A. P. DAY WIRE.]

HOUSTON (Tex.) Jan. 28.—Ward S. Snyder, said to be a well known oil man of Pittsburgh, Pa., was found in a comatose state today from poisoning beside the mutilated body of his wife who had been a patient in a sanatorium here. Physicians say Snyder will die.

On Snyder's arrival at the sanatorium he was shown to his wife's room and the nurse retired. Ten minutes later, seeing blood trickling from beneath the floor, the nurse hurried in, to find Mrs. Snyder dead with her body gashed in numerous places.

No motive for the killing is known here. Snyder is about 35 years old.

SON OF OIL MAN.

[BY A. P. DAY WIRE.]

PITTSBURGH (Pa.) Jan. 28.—Ward S. Snyder is a son of N. S. Snyder, an oil operator of this city. He married a New York woman two years ago and had not been here since. The father said he heard from his son in Louisiana two weeks ago. The son is 45 years old.

BRINGS OUSTER SUIT.

International Shoe Company is Accused of Violating the Missouri Corporation Law.

[BY A. P. DAY WIRE.]

MEXICO (Mo.) Jan. 28.—Suit to oust the International Shoe Company from doing business in Missouri was filed today by the city of Mexico as a result of the closing of the factory of the company here several weeks ago.

It is charged that the closing of the factory constitutes a violation of the Missouri statute, which provides that a company that accepts money or land from a town for opening a factory may not discontinue the factory without returning the bonus or its equivalent.

The International Shoe Company operates twenty-three factories, many of them in Missouri, and employs 10,000 persons.

The city of Mexico also asks that penalties aggregating $74,000 be assessed against the company and that it be compelled to refund the bonus money. The International Shoe Company is capitalized at $25,000,000.

FAVORS MERCHANT MARINE.

Government is Requested to Encourage the Building of Ships and Pay a Subsidy.

[BY A. P. DAY WIRE.]

NEW YORK, Jan. 28.—The New York Chamber of Commerce today adopted a resolution recommending that the United States government encourage the upbuilding of an American merchant marine, determine the difference in cost between operating American ships by American standards and ships flying other flags and pay the difference in the cost to the owners of American vessels.

The resolution asks for the creation by Congress of a Federal shipping board.

Gloom.

GARZA PREDICTS FAILURE AHEAD.

Revolution on its Last Legs, Zapata Army a Joke.

Bushwhackers of South no Match for Opponents.

General Returns to Capital After the Evacuation.

BY GEORGE ADDISON HUGHES.

[BY DIRECT WIRE—EXCLUSIVE DISPATCH.]

MEXICO CITY, Jan. 27 (via Galveston, 3 p.m.)—Provisional President Roque Gonzalez Garza, in presenting his resignation to the convention Monday night declared that failure is staring the revolution in the face. He said that if his administration failed, the inevitable would be not far distant.

He began his address of renunciation with the candid statement that he proposed to resign rather than continue as a manikin magistrate under the thumb of a dictator. Garza began a vigorous attack against the Zapatistas for having failed in the south. No address since Belazario Dominguez signed his own death warrant in the days of Huerta has created such a sensation here and no such significant statement has ever before been made either abroad or in Mexico on the situation.

Extracts from Garza's address are as follows:

"It is time that the people know the truth. The conventionist troops have suffered a reverse. They are not able to resist the advance of Gen. Dieguez and Gen. Murgia near Guadalajara. The forces of the south upon which the executive leans for support are not accustomed to fight in the open. The enemy advances. I am making efforts to prevent the situation from growing any worse, but the men of the south have not been able to prevent the advance of 3000 or 4000 men. I begged Gen. Villa to leave 3000 men here, but the necessities of the north prevented it. The enemy has 20,000 men in San Luis Potosi alone, and facing the situation which I have painted, and accustomed as I am to telling the truth, there is nothing for me but to report we are very far from a clear understanding. My ten-day term expires now. I do not wish to surrender the executive power but to ascertain my grounds if I am to continue in office I must know whether it is as the Constitutional President for one year or not.

"If the different elements and men of good faith are not attracted we must abandon our task, because it will have been demonstrated by facts, not words, that we cannot carry it out to a completed work. The congestion of the country is disastrous, the enemy works marvelously well. To say the contrary would be the height of deceit and imbecility. I have here these manifestos, one of Benavides, who revolts, the other of Gen. Gertrudis Sanchez, who has also risen in arms, but for reasons precisely contrary to those set forth by Gen. Benavides, another by Gutierrez, who declares the convention not legal. I ask that the convention relieve me of the Presidency, and make me commander-in-chief of the forces of the south. I may not lead them to victory, but I can at least lead them intelligently in combat. Let me be made military chief in reality and I, who today see certain leaders sally to fight the enemy and return without even a battle, will ask that I be eliminated if I permit this to continue or I am to retain the President's chair. Let me not be at the mercy of a politician."

THE EVACUATION.

Significantly the evacuation of Mexico City today has resulted in transfer of the convention to Zapatista territory in Cuernavaca. Gen. Roque Gonzalez Garza, apparently deceived by intent as to the proximity of the enemy, returned for a few hours to Mexico City tonight and issued the following explanation as to his part in the evacuation.

"Delegate Alberto B. Pina came to me at 10 o'clock last night while I was occupied with my administrative duties, and informed me that the convention had decided to move to Cuernavaca because the enemy had already reached the Villa de Guadalupe, a suburb of the capital. I then deposited in the hands of the convention the national treasury, and I understand that Gen. Montano is now in charge of these funds in his character as acting president of the convention. Convinced that the major part of the convention delegates had abandoned the capital, I personally made a tour of the city and dictated orders to the troops remaining as a guard and police force. During this tour I discovered that the Villa de Guadalupe was not in the hands of the enemy, and was still guarded by an ample conventionist force.

"Having complied with my duty I am disposed to continue to comply with those that still confront me although the enemy did not come as expected. To all I say that I have done nothing save comply with the orders of the convention, that I have made every possible effort to maintain order and that I have placed the city in safety. I now leave for Contreras. My conduct known to everybody will continue to be honorable and patriotic and I remain until the last moment when I say farewell to the people of the metropolis. My momentary enemies will, when they take possession of the city, know how to conduct themselves properly."

QUEER STAND BY WILSON.

Fears Presence at Unveiling of Greene Statue Might Offend British.

[BY DIRECT WIRE—EXCLUSIVE DISPATCH]

RALEIGH (N. C.) Jan. 28.—Giving as his reason that it would be unneutral for the President of the United States to participate in such a demonstration, President Wilson today declined an invitation to attend the unveiling of a monument at Guilford Courthouse, N. C., to Gen. Nathaniel Greene, who won a battle over the British at that place during the revolutionary war. The President's refusal caused surprise and disappointment all through the State.

NOTE THE NAME

CÉLESTINS

VICHY

(FRENCH REPUBLIC PROPERTY)

PRICES NOW

the same as before the War

Normal shipments from France have now been resumed and this famous Mineral Water can be readily supplied by all Dealers.

Sold in QUARTS, PINTS and SPLITS

CELESTINS CELESTINS

Befuddling.

CONTRADICTORY ADVICES FROM MEXICO CITY.

[BY A. P. NIGHT WIRE.]

WASHINGTON, Jan. 28.—Contradictory advices reached the State Department today as to conditions in Mexico City. One dispatch, declaring that the convention government had departed south, was supplemented by a consular message that Gen. Palafox, a Zapata chieftain, and 4000 men had remained in the capital and intended to resist occupation by the approaching Carranza forces.

The Carranza agency claimed to have news that Roque Gonsales Garsa had gone to Cuernavaca as a prisoner of Zapata and not of his own volition, as head of the convention government, but this was denied by Enrique C. Llorente, conventionalist representative.

The following summary of conditions in Mexico was issued late today by the State Department.

"Advices from Mexico City dated January 27, 9 a.m., state that the Zapatista forces evacuated the city early in the morning, going to Cuernavaca. Business houses were closed and the streets were reported to be practically deserted. So far as is known, no foreigners have been molested. It is reported that when preparations were made for the evacuation the entire equipment of the Federal postoffice was placed on cars for shipment north, but that, as it is understood the forces of Blanco are between Queretaro and Mexico City, rail communication north is uncertain.

"A telegram from Mexico City dated January 27, 5 p.m., states that Gen. Palafox, Minister Gomez and a number of the members of the convention remained in Mexico City after the evacuation. The provisional President and staff are said to have left later in the course of the day. Palafox and Gomez have issued a manifesto deprecating the alarm shown by people in the city, stating that they assume the military and civil authority of the city and will protect it against the enemy until the return of the convention and the provisional President. Nothing definite appears to be known regarding the entry of Constitutionalist forces into Mexico City.

"The department is in receipt of a report, dated January 18, from Monterey, stating that there has not been the least disorder there since the arrival of Gen. Angeles; that confidence has been restored among the people, and that there was a large attendance at the churches on January 17.

"A telegram dated January 25 from Monterey reports the conditions to be practically as above stated. It states that good order prevails; that there has been no change in the situation and that Gen. Angeles is still in command. The message states that the military authorities and the Chamber of Commerce have brought in a supply of corn and beans to relieve, to some extent, the situation caused by the shortage of foodstuffs. With funds that have been donated for the purpose, the Consul-General has purchased some beans in the field which are being gathered and brought into the city for the poorest families, which are being supplied with small quantities of corn and beans, pending the arrival of other food supplies. It is stated that this temporary relief, if it were available, could be extended to at least 2000 families.

"As late as January 27 the troops of Gen. Angeles were still in control at Monterey and trains were arriving there from Torreon and Saltillo."

The convention agency stated tonight that a dispatch had been received announcing that convention troops under Gen. Rosalio Hernandez had captured Lampacitos, Sabinas and Monclova, in the State of Coahuila, thereby gaining complete control of the coal region of that State.

Mexico.

(Continued from First Page.)

reached the city, Gen. Alvaro Obregon having sent Carrera Diaz and his brother to the capital from Villa de Guadalupe to notify the municipal council that full guarantees would be given the public. Commercial houses as well as banks are closed.

"KEEP ON!" SAYS THE KAISER.

Tells Cologne Troops to Hold Their Heads High so the Girls will be Proud of Them.

[BY ATLANTIC CABLE AND A. P.]

LONDON, Jan. 28.—Telegraphing from Copenhagen, the correspondent of the Star transmits an address delivered by Emperor William to a regiment of his Rhineland soldiers. These men came principally from Cologne, and, according to the version current at Copenhagen, the Emperor addressed them as follows:

"I expect you Cologne boys to march into your famous old city again with your heads high, so that your girls can be proud of you. When the infantry is attacking with the bayonet and driving the enemy in front of them it is a fine deed, but to endure artillery fire for months requires a special kind of courage. You have proved your bravery in this respect and I am happy that the Cologne boys have justified the high military reputation the tified the high military reputation the Rhine corps enjoyed in the olden time."

ADDRESSES CORRESPONDENTS.

[BY ATLANTIC CABLE AND A. P.]

BERLIN (via London) Jan. 28.—Emperor William, speaking to the war correspondents at the general headquarters in the field said:

"Good morning. I pay you my compliments. You write famously and I thank you for it. You accomplish excellent things and I read your articles very gladly. Your reports have a high, patriotic tone, and it is of great value to our men in the trenches when we can send them such matter.

"And now, one thing more, and note this, gentlemen. My principle—and it applies to this war also—is the word of old John Knox, the reformer in Scotland, that 'One man with God is always in the majority.'"

The Emperor's birthday was observed at headquarters yesterday with a simple divine service held in the field. The auditors included Prince Oscar, the fifth son of the Emperor; Prince Friedrich Leopold of Prussia, Prince Waldamar, eldest son of Prince Henry of Prussia; Gen. Falkenhayn, the Chief-of-Staff; Chancellor Von Bethmann-Hollweg, Admiral Von Tirpitz, the commander-in-chief of the naval forces, and other officers.

ABDICATION WIND IS STILL BLOWING.

[BY ATLANTIC CABLE AND A. P.]

PARIS, Jan. 28.—A dispatch to the Temps from Basel, Switzerland, states that the Austrian heir-apparent, Archduke Charles Francis, had a long interview with Emperor Francis Joseph on his return from his trip to the German military headquarters. The Temps prints this dispatch in connection with the rumor that the Austrian Emperor is arranging to abdicate as a result of the visit of Archduke Charles Francis and Baron Burian, the Austro-Hungarian Foreign Minister to Germany.

NAGYAG VALLEY IS NOW CLEAR.

[BY ATLANTIC CABLE AND A. P.]

VIENNA (via London, Jan. 28, 11:50 p.m.)—The official statement issued today says:

"The Nagyag Valley has been cleared of the enemy. The Russians, who, with strong forces, had penetrated the valley as far as the region north of Okormezo (Hungary,) were obliged yesterday to abandon their last strongly-fortified position. We captured Toronya. In the pursuit we reached Wyszkow, where engagements against the hostile rear guard began again.

"On the heights north of Kezerswaedlas and near Volovac, the Russians tried to retake their lost position, but were repulsed. We captured 700 prisoners and five machine guns.

"On the rest of the front in the Carpathians, there has been no substantial change. East of the Nagyag tranquility prevails.

"There have been small actions and artillery engagements in West Galicia and Poland."

UNDERSTANDING WITH JAPANESE.

PROF. MATHEWS READS LETTER FROM PRESIDENT WILSON AT TOKIO.

[BY PACIFIC CABLE.]

TOKIO, Jan. 28.—Prof. Shailer Mathews of the University of Chicago, who is visiting Japan in an endeavor to foster more cordial relations with the United States, read at a meeting today a letter from President Wilson, dated December 14, and also one from Secretary of State Bryan, dated December 10, concerning the desire of the United States to create a better understanding between that country and Japan.

Prof. Mathews and the Rev. Sydney L. Gulick of New York, who were authorized at the annual convention of the Federal Council of the Churches of Christ in America to go to Japan, received an enthusiastic welcome from the Japanese, and a delegation of foreigners, who met them in Yokohama and escorted them to Tokio. They spoke today at a big welcome meeting arranged for them by the Federation of Churches.

Don't Be Misled if You Have Tuberculosis

No specific has been discovered for Tuberculosis, but Eckman's Alterative has been successful in many cases. Read of this case:—

12 Thompson St., New York.

"Gentlemen:—Five years ago last August I was taken to St. Francis' Hospital to be treated for bronchitis and congested lungs. After several weeks' treatment I was advised by the doctor to go to a convalescent sanitarium, but could not be admitted because the doctor at the hospital, after a thorough examination, declared my case Tubercular, and gave me a certificate to that effect. I showed the certificate to Father Stark, and he advised me to take Eckman's Alterative. I took it faithfully, and soon found myself free from night sweats and fever. I have not taken the Alterative now for two years, and can truthfully say I am well. I feel better and am stronger than before my sickness."

(Abbreviated.)

(Affidavit) MARY KORHAMER.

Eckman's Alterative is most efficacious in bronchial affections and severe throat and lung affections and upbuilding the system. Contains no harmful or habit-forming drugs. Accept no substitutes. Small size, $1; regular size, $2. Sold by leading druggists. Write for booklet of recoveries.

Eckman Laboratory, Philadelphia.

Sold by The Owl Drug Co., Los Angeles, Cal.

Hale's

341-343-345 BROADWAY

Remnants of Wash Goods

Remnants of 12½c White Nainsook for 5c
Remnants of 12½c White Outing Flannel .....
Remnants of 12½c Kimono Flannelettes .....
Remnants of 12½c Colored Outing Flannel ...
Remnants of 15c Kimono Velours for .....
Remnants 15c Peggy and Playground Cloths ...
Remnants of 15c 36-inch Percales for .....
Remnants of 18c Figured and Striped Galatea .

9c For Remnants of 25c Figured Crepes.
For Remnants of 25c White and Colored Crepe.
For Remnants of 25c Figured Crepe Plisse.
For Remnants of 25c Figured and Striped Ratine
For Remnants of 25c White India Linon.
For 25c Striped and Checked White Goods.
For Remnants of 25c Striped Fancy Madras.
For 25c Plain and Fancy Wash Silk.

Remn'ts Silks up to $1 for 19c yd.

Remnants of all kinds of silks and velvets. Some of them are a little soiled. Colors and weaves in popular demand. Qualities that sell from the bolts at prices up to $1.00. Remnant price—19c yard.

25c AND 35c SATINE LINING—in a good line of colors, as well as black. The sale price, yard 10c

SILK POPLINS — 40 inches wide. Every new shade for spring; also black. Our price, yard 89c

Dress Goods Remnants 19c yd.

Remnants of dress goods in a wide range of colors and weaves. Widths from 36 to 54 inches. Qualities worth up to $1.00 On special sale—19c yard. Lengths that are practical and useful.

$1.00 and $1.25 WOOLENS—dress goods and suitings, plain weaves, stripes and checks. Yard 50c

$1.00 SILK VELVET — come in black and all popular colors. Usual $1.00 grade. Special 50c

New Spring Waists For Our $1.00 Line

There are so many different styles that it would be foolish to attempt to describe them. Lawns, voiles, marquisettes, batistes, organdies, etc. All sizes. Price $1.00.

To 75c Knit Underskirts 50c

Women's knit underskirts in white, gray and black. Plain colors, with a fancy border. Values to 75c. The sale price—50c.

Outing Flannel Petticoats 50c

Women's outing flannel and Edencloth petticoats, long and short styles. Fancy striped materials. Values to 75c. Sale price—50c.

Combs, Barrettes, Etc., 5c

Odds and ends from higher priced lines up to 50c. Combs, barrettes and hair pins, plain and fancy styles. The barrettes are the unbreakable kind known as the "Best Hold." Choice of the entire lot—5c.

Dressing Sacques 50c

Women's dressing sacques, flannelette and crepe. Pink, light blue, gray, etc. Values to $1. The sale price—50c.

Handbags, $1.00

New bags in pleated and plain styles. Double or single strap handles. Genuine leathers in crepe seal, grain seal, Morocco and pin seal finishes. Fitted with coin purse, mirror, etc. It is seldom that you have a chance to buy a bag finished like these, outside and in, for $1.00.

NOTIONS

Embroidered Emblem—eagle, two stars, anchors and squares for middies, sailor suits and Peter Thompsons 10c

10c Collar Supports—wire flare collar supports, white only. Sale price 5c

Safety Pins—brass pins, nickel-plated; 3 sizes. 1 dozen to a card; worth 5c; 2 cards 5c

35c to 75c Buttons 10c dz.

Buttons of pearl, metal combinations, celluloid, etc. Odd lots from 35c, 50c, 65c and 75c lots. Today—10c dozen.

New "Chin-Chin" Hats for $4.95

Very narrow-brimmed satin sailors with a flare veil edged with satin of the color of the hat. Set off with a cluster of varicolored French flowers. Sand, regimental blue, peach, brown and green. The price—$4.95.

I CURE PILES

FISTULA

and all other Rectal Diseases WITHOUT OPERATION

I TREAT NO DISEASE, EXCEPT THOSE OF THE RECTUM AND BOWELS.

I cure without surgery. My patients are not confined in bed and they do not lose a moment's time from their business.

My method is not a "home cure," or a "correspondence treatment," but it is an application of skilled treatments administered under the most rigid antiseptic conditions in my office.

WELL-KNOWN SANTA MONICA MINISTER CURED.

This is to certify that Dr. C. H. White has cured me of a distressing hemorrhoidal ailment of 25 years' duration. His method of treatment is effective, but not severe. He has the appliances, the knowledge and the skill born of many years of specialization in this fruitful source of physical disease. He accomplishes all he claims in his advertising, and at reasonable expense.

I take pleasure in heartily recommending the man and his methods.

WESLEY K. BEANS, Pastor First Methodist Episcopal Church, Santa Monica, Cal.

ANTI-SALOON LEAGUE SUPERINTENDENT CURED.

My Dear Dr. White: I am thankful for the privilege of bearing witness to your ability to treat without pain, and with success, the delicate and disabling diseases which result from sedentary work. To all who need the services of a skillful, sympathetic and experienced specialist in your line I heartily commend you. Very sincerely yours,

ERVIN S. CHAPMAN, D.D., L.L.D., Superintendent State Anti-Saloon League.

WELL-KNOWN PRINTER CURED.

Esteemed Doctor: I cannot refrain from congratulating you and myself on the complete cure of hemorrhoids, from which I had been afflicted for more than 20 years. For the past 5 years I had been practically incapacitated from attending to business. Your treatment is such that no one need fear, as no knife operation is employed. It will be a pleasure to have you refer anyone to me, and I will never be too busy to answer an inquiry. Sincerely yours,

F. A. HARRINGTON, 138½ S. Spring St. Los Angeles, Cal.

STEEL MILL SUPERINTENDENT CURED.

For twenty years I was a sufferer from protruding and bleeding piles. During that time I constantly sought a cure but never saw the time that I thought I could spare the time for a surgical operation. Dr. C. H. White has cured me. This was done painlessly and rapidly. I have renewed my age more than twenty years and can cheerfully recommend him and his methods to all sufferers.

E. J. MOSES, Supt. Southern Cal. Steel Rolling Mills, 4th and Mateo Sts., Los Angeles.

PROMINENT REAL ESTATE MAN CURED.

I desire to say to my friends everywhere that during the last few months I have been cured of an old and annoying fistula, which had baffled all treatment heretofore employed. This fistula was cured without pain, and without loss of time, by Dr. C. H. White.

THOS. DUGAN, 702 San Fernando Bldg., Los Angeles.

Dr. C. H. White Rectal Specialist

327-8-9 California Building, S. W. Corner 2nd St. and Broadway LOS ANGELES.

Excellent Service

To Eastern Points Via Salt Lake Route

Tickets at 601 So. Spring St.

Ladies, See our 1915 Rotary "The Best" General Agency New Home Sewing Machine, 318 W. 3rd St. M. 8690—F2331.

Matheson's 737 South Broadway.

MATHESON LOS ANGELES

The place to buy luggage that is good. INDESTRUCTO LUGGAGE SHOP 224 West Fifth.

ANCHOR DENTURE PLATE -NO- ROCK

Anchor Painless Dentists

822-824 S. Broadway Op. Hamburger's Main 4820—A3260

QUICK MEAL STOVES

The gas cook stove that simplifies cooking. Ask the cook!

Cass-Smurr-Damerel Co. 412 S. Broadway.

THAT JAR OF MUSTEROLE ON THE BATH-ROOM SHELF

Has Relieved Pain for Every One in the Family.

When little Susie had the croup; when Johnny got his feet wet and caught cold; when Father sprained his knee; when Granny's rheumatism bothered her—

That jar of MUSTEROLE was right there to give relief and comfort.

MUSTEROLE is a clean, white ointment, made with oil of mustard.

It will not blister like a mustard plaster.

Quick relief for Sore Throat, Bronchitis, Tonsilitis, Croup, Stiff Neck, Asthma, Neuralgia, Headache, Congestion, Pleurisy, Rheumatism, Lumbago, Pains and Aches of the Back or Joints, Sprains, Sore Muscles, Bruises, Chilblains, Frosted Feet, Colds on the Chest (it often prevents Pneumonia.) Nothing like MUSTEROLE for croupy children.

At your druggist's in 25-cent and 50-cent jars, and a special large hospital size for $2.50.

Be sure you get the genuine MUSTEROLE. Refuse imitations—get what you ask for. The Musterole Company, Cleveland, Ohio.

MUSTEROLE

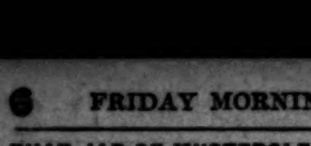

OUR NEW METHOD
—OF—
Bridge Work
$5 $5 $5 $5 $5 $5 $5

ALL PRICES REDUCED

Full Set of Teeth	$5.00
Best Set (none better)	$7.50
"Whalebone" (double suction)	$4.50
Gold Crowns	$4.00
Bridge Work, per tooth	$4.00
Gold Fillings and Inlays	$1.00 up
Silver Fillings	50c up
Teeth Extracted, Painless	50c

Written Guarantee for 10 Years on all Work.

YALE DENTISTS
444 SO. BROADWAY

GEADE'S GOUT PILLS
The Old and Popular Remedy for Gout, Rheumatism, Neuralgia, Lumbago, pains in head, face and limbs. All druggists.
E. FOUGERA & Co., Inc., Agents for U. S., 90 Beekman St., N. Y.
No increase in price.

PERMUTIZE
What is that? Read the editorial section Sunday's Times, February 7th, for the answer!

S. NORDLINGER & SONS.
Established 1869
OLDEST JEWELRY HOUSE IN SOUTHERN CALIFORNIA
631-633 So. Broadway.

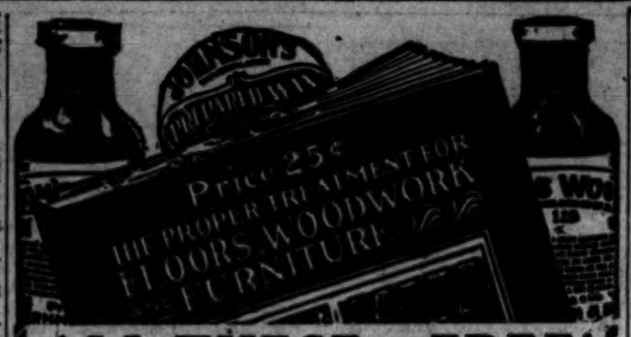

ALL THESE—FREE!

Present the attached coupon to your paint or hardware dealer and secure the following material free:

1-25c Johnson Instruction Book
1-10c Bottle Johnson's Wood Dye
1-10c Can Johnson's Prepared Wax

This Instruction Book is the work of famous experts—beautifully illustrated in colors. It tells all about finishing and refinishing floors, woodwork and furniture—staining basketry—the proper treatment for kitchen and bath room floors—linoleum, etc.

JOHNSON'S WOOD DYE

for the artistic coloring of all wood. With it inexpensive soft woods such as fir, redwood, elm, etc., may be finished so they are as beautiful as hard wood. Made in 17 shades, including *Mahogany, Mission, Early English, Fumed*, etc. JOHNSON'S WOOD DYE penetrates deeply—is economical—dries quickly, and is very easy to use.

JOHNSON'S PREPARED WAX

Imparts a perfectly hard, dry, artistic finish of great beauty and durability. It is impervious to water, heel marks, finger prints, dust, etc., and can easily be kept in perfect condition. You will find it splendid as a polish for

Floors — Woodwork — Furniture
Pianos — Linoleum — Automobiles

Use the coupon and secure the Johnson Book free, also good sized samples of Johnson's Wood Dye and Prepared Wax—enough Dye to stain a basket, picture frame or book rack and sufficient Wax to polish your automobile, piano or a small floor. Ask your dealer to show you panels of fir, redwood, etc., finished "The Johnson Way".

S. C. JOHNSON & SON
"The Wood Finishing Authorities"
RACINE, WIS.

Present this coupon to your paint or hardware dealer

Mr. Dealer—Please furnish the bearer free of all expense with
1—25c Johnson's Instruction Book
1—10c Bottle Johnson's Wood Dye
1—10c Can Johnson's Prepared Wax
If you haven't these items in stock communicate with our distributers:
PACIFIC HDWE. & STEEL CO. MATTHEWS PAINT CO.

Must be presented by an Adult.

JOHNSON DEALERS.

Broadway Dept. Store,
Chicago Wall Paper House, 606 S. Spring St.
Dressler Hdw. Co., 1149 W. Washington St.
Dressler Hdw. Co., 2407 S. Hoover.
Florence Hdw. Co., 7136 Compton Ave.
A. Hamburger & Sons, 8th and Broadway.
L. A. Wall Paper and Paint Co., 825 S. Main.
The Marshall Paint Co., 418 West 7th St.
Theodore Nelson, 244-246 S. Hill St.
Spooner Hdw. Co., 161 Western Ave.
Louis Mellinkoff, 958 W. 11th.
R. D. Wray Hdw. Co., 3613 Monetta Ave.
Sunset Paint Co., 607 S. Main.
Western Hdw. and Arms Co., 554 S. Main.
Wright Hdw. Co., 6466 Hollywood Blvd.
Inglewood Mercantile Co., Inglewood.
F. E. Bartlett, 1505 Cahuenga Ave.

Books of Every Description — Stratford & Green, 642-644 South Main St.

$10 WATCHES — Montgomery Bros., Jewelers, 4th & Broadway.

For Quality, Service and Reliability, order from the
CRESCENT WINE CO.
450 West 7th Street. Telephone Main 86; F1262.

READING LENSES FITTED $1.00
Optical Department
EMMA C. FLEMING, Jeweler, 322 West Sixth Street.

Now is the Time to Improve Your Home-Comforts

Save 25% to 50%
In This Special Sale of Newbery Electrical Appliances.

Only well-known standard makes are offered in this special clearance of electrical devices and to purchase at this time means not only added enjoyments in the home, but unquestionably big savings upon supremely attractive merchandise.

El Perco
An Ideal Coffee Percolator
Made of copper, nickel finished outside, tinned inside, 5 or 7-cup capacity, pot style. Like the above cut. Regular $8 value, now $6.00
In aluminum at $5.

Twin Glower Heaters
These are perfect little radiators, invaluable in the bathroom or den. Costs only 2½ cents per hour while heating. Regular $8 value at $4.85

We carry a complete line of G. E. electrical appliances for cooking and household use.

The handy little electrical stove to use for any cooking you would do on any other stove. Regular $5 value, special at $2.50

Shaving Mirrors
—Which reflect light indirectly upon the face. Very special reductions at this time.
Regular $6.75 Values — in brushed brass or nickel finish at $2.95
Regular $4.15 Values—in battleship gray finish, at .. $1.95

Flexible
El Comfo
A three-heat cloth hot pad with flexible heating element. Regular $6.50 value at $4.50

See our beautiful table lamps, some of which are now offered at big savings.

F. E. NEWBERY ELECTRIC CO.
724-26 SOUTH SPRING STREET
A4268 — Main 8113
Three Doors South of L. A. Athletic Club.

Downpour.

HEAVY RAIN IS WELCOMED.

Normal Amount for Season is Almost Reached.

Dry Farmers of California Predict Big Crops.

Jitney Busses of Los Angeles Abandon Their Runs.

Two inches of rain, riding in a twenty-six-mile wind, came into Los Angeles and vicinity yesterday in the first big storm of the season. Weather Forecaster Carpenter expects it to continue throughout today and possibly tonight.

By 7 o'clock last night the shortage of rainfall for the season had shrunk to less than an inch from normal. At that hour the total rainfall for the day was 1.79 inches, making a total of 6.77 inches for the season. Normal to date for the season is only 7.65 inches, which, it is believed, will be well passed before the storm weaves East.

It is a storm that approaches greatness in several ways. Dry farmers in Southern California are assured another fruitful year with their crops, the orchards have been put into a condition beyond the approach of frost, the irrigation reservoirs that have carried a haggard look of emptiness were rapidly filling. Further, the storm extended from Seattle to San Diego, with equal pressure at each city. Its itinerary is eastward, but it may dally in the passing until a late hour tonight.

COMES ON SUDDENLY.

With the usual pranks of mischief it came, announcing itself at 4 o'clock yesterday morning with some sharp gusts of wind that were the breath of storm itself. The Weather Bureau was already warned by the uneasiness of the barometer, and as soon as the first blow came storm signals were hoisted along the water front.

Flood dangers from the results of this storm are not considered by those best informed. Forecaster Carpenter made an exhaustive study of the history of former floods in this community, and found that a single storm had never caused a flood here. Unless subsequent storms aggravate the river beds, no danger will come from the present rain, he stated last night.

A stout wind with a fancy for corners entertained the first-comers to work in the morning with a mist of rain through it all to indicate the coming of the later pours. In the afternoon, a stancher display of moisture appeared gathering with the coming of evening into riotous showers that whipped umbrellas from timid hands and twisted petticoats and raincoats into a ravel that made walking a hilarity.

JITNEY BUSSES BOLT.

It was a day of confession for the jitney busses. A few were out in the morning hours of greatest traffic, and then the owners snugly housed their machines and left the persons whom they had lured into a half dependency upon them waiting at the corners wondering why they did not appear. This shameless bolt of the fair-weather jitneys was one of the most thorough exposures of their irresponsibility that has yet come to public attention. And their delinquency was not ignored.

The home-going crowds were dependent entirely on the street car system, which operated the usual schedule throughout the hours of heavy traffic. Only in a few spots throughout the city was the schedule interrupted, and those incidents occurred later as the water accumulated in the lower-laid washes.

But the fall of water between 5 and 6 o'clock in the evening was so great, that every street was the support of a stream and oftentimes two, one at either side. Pumps and oxfords and inside shoes demanded help in crossing these eager brooks.

To help the helpless, twenty-five patrolmen were assigned to the chivalrous duty of assisting women over the water-captured crossings. Some of the patrolmen loaned one arm to a woman, and sometimes they loaned both. Other men, recognizing a duty that they enjoyed, offered themselves as common carriers across the brooks, and the crowds from the shopping district were entertained by the sight of a chain of men bearing women in their arms across the mimic floods.

DEPTH OF WATER.

The water gathered so deep at Avenue 20 and North Main street, Third and Catalina streets, Second and Alameda streets, Fourth and Gramercy, and at a point on the Hawthorne line, that the cars were held until the force of the flood was suspended.

In the beach towns, the surf was stimulated into seas that were one with the day's blusteryness. Small craft were cautiously towed into coves and snugly anchored. The seagoing vessels in the passenger trade made uninterrupted runs, and no special damage from pounded sea walls was reported.

According to complaints received at the Central Police Station a number of "jitney" busses, though not venturing downtown, were doing a big business in outlying districts last night, and charging patrons outrageous fares for short trips.

At street crossings which were flooded the bus owners reaped small fortunes. For carrying pedestrians from one sidewalk to another they charged as much as 50 cents, accommodating none for less than 10 cents.

One complainant stated that the driver of a bus charged an old woman who was walking on crutches $1 to take her one block from Moneta avenue.

Skidding automobiles were to be seen everywhere and were responsible for several minor accidents, the victims of which were given treatment at the Receiving Hospital.

PEOPLE INJURED.

Reginald Miller, a salesman of No. 4299 Randolph street, received several ugly cuts and bruises about the arms and face as the result of being struck by an automobile at Seventh street and Grand avenue. He was crossing the street when the machine, after skidding for a short distance, knocked him down.

A. H. Reich, a tailor of No. 409 West Forty-seventh street, was knocked down by a skidding automobile at Sixth and Main streets. He was cut about the face and complained of injuries to his lower limbs.

When his car skidded and ran into the curb near his home at No. 908 West Thirtieth street, M. G. Gonzales, a grocer, was thrown to the pavement, being cut and bruised.

Max Linderner, a salesman of No. 142 South Grand avenue, fell on the slippery pavement at Second street and Broadway and sustained a cut on his face.

John Lane, 81 years old, an inmate of the Soldiers' Home, was struck by a skidding machine at Fourth and Hill streets. He was severely cut and bruised.

Water collected at Eighth and Broadway until it raced over the curbing and flooded the basement of the new Merritt building, under construction on the northwest corner. The basement of the florist shop of S. Murata, No. 751 South Broadway, was also flooded.

In the basement of the unfinished building, J. V. McNeil, the contractor, had several thousand dollars of supplies stored, including a carload of cement, which was ruined. His damage is estimated at $2500.

All the supplies of the florist shop were in the basement, including quantities of cut flowers and potted plants. The damage to the florists is estimated at $1000.

Residents of several of the outlying districts were compelled to hunt up candles and kerosene lamps. A pole supporting one of the high-power electric lines of the Pacific Light and Power Company was washed away and the juice was turned off. The accident occurred at about 6:30 o'clock last night and for three hours the following districts were without electric lights:

Eagle Rock, Hollywood, Glassell Park, Highland Park, Garvanza, Tropico and the entire car barn district in the northern part of the city.

The Los Angeles Gas and Electric Corporation reported considerable trouble, but none of a serious nature. Its repair crew was out all night, however, mending broken wires and setting fallen poles. At Sixth and Gless streets a wire fell, but did no damage. Other wire trouble was reported at Temple and Kenmore streets and at West Adams and Figueroa streets.

Street car service over interurban lines was handicapped to some extent by the rain, but there were few instances of serious trouble. The most damage was caused to the cars, many of them being sent to the repair shops as the result of running through deep water.

The inbound track of the Newport Beach line was covered by water to a depth of three feet between Eighth and Twenty-first streets, Huntington Beach, and traffic was suspended for the night.

Near Covina Junction the inbound track of the Covina line also was washed out.

On the western division of the Pacific Electric lines all cars were operated on a delayed schedule, but service was abandoned only in one instance, that being in Santa Monica Canyon, where the track was covered with water and considered unsafe.

An official report from the Los Angeles Railway late last night shows considerable inconvenience to its lines, but very little real damage to the roadbeds. At 6 o'clock this morning ten work trains started over the system, and assurance is given that regular service will be maintained before noon on all lines.

Seven feet of water covered the tracks at Third and Catalina streets, Western-avenue cars being switched to First street and Vermont avenue. The West Sixth-street line was tied up for several hours at Third street and Gramercy place.

The West Ninth-street line was operated only to Eighth and Irolo streets, while the West Fifty-fourth-street line was tied up for three hours. Six cars were derailed, one car being off the track for four hours.

THE WEATHER BACK EAST.

Severe Cold Wave Still Hangs on in the Middle States and is Spreading Eastward.

[BY DIRECT WIRE—EXCLUSIVE DISPATCH.]

CHICAGO BUREAU OF THE TIMES, Jan. 28.—Chicago's temperature rose to 10 above today from 2 below last night, but is approaching zero again tonight. The cold wave is rapidly extending east and south and is not diminishing in the West and Northwest. New York tonight has snow and falling temperature. In nearly all the West Central and three of the East Central States temperatures ranging from zero to 30 below prevail and in Minnesota, Wisconsin and Iowa and the Dakotas it is still lower. Other temperatures:

City—	Max.	Min.
Abilene, Tex.	40	30
Boise, Idaho	36	24
Boston, Mass.	36	30
Buffalo, N. Y.	20	16
Calgary, Alberta	20	*4
Chicago, Ill.	10	*2
Denver, Colo.	50	30
Des Moines, Iowa	6	*18
Dodge City, Kan.	42	6
Duluth, Minn.	*12	*28
Durango, Colo.	38	8
Galveston, Tex.	48	44
Havre, Mont.	2	*18
Helena, Mont.	14	*4
Huron, S. D.	10	*18
Jacksonville, Fla.	..	38
Kamloops, B. C.	20	14
Kansas City, Mo.	20	*10
Knoxville, Tenn.	38	32
Memphis, Tenn.	34	24
Minneapolis, Minn.	4	..
Modena, Utah	36	30
Montreal, Quebec	28	20
Moorhead, Minn.	2	*28
New Orleans, La.	52	42
New York City	38	32
North Platte, Neb.	32	*6
Oklahoma City, Okla.	38	14
Pittsburgh, Pa.	22	22
Rapid City, S. D.	28	*6
Roswell, N. M.	38	28
St. Louis, Mo.	14	*4
St. Paul, Minn.	..	*3
Salt Lake City, Utah	40	32
Sheridan, Wyo.	20	*18
Swift Current, Sask.	8	*10
Tampa, Fla.	62	52
Washington, D. C.	38	37
Williston, N. D.	2	*1
Winnipeg, Man.	12	*2

*Below zero.

TREAT QUICKLY ALL ABRASIONS WITH POSLAM

Do not neglect to treat promptly—and with Poslam—any Rash, Cut, Abrasion, open sore spot. Poslam is antiseptic, protects, purifies, heals. If your skin burns, itches and aggravates and is eruptional and unsightly in appearance, just use Poslam, and note the difference after one or two applications.

Your druggist sells Poslam. For free sample write to Emergency Laboratories, 32 West 25th Street, New York.

Poslam Soap used daily for toilet and bath, is the best means of improving the skin, keeping it healthy. 25 cents and 15 cents.

FOR A BAD COLD

The surest way to stop a cold is to liven the liver and cleanse the bowels, and the nicest cathartic to do this is a 10-cent box of Cascarets. Take one or two Cascarets tonight and your cold may be gone by morning.

SAN DIEGO RAINFALL IS ABOVE NORMAL.

DRENCHING WORTH THOUSANDS OF DOLLARS TO THE RANCHERS.

[BY DIRECT WIRE—EXCLUSIVE DISPATCH.]

SAN DIEGO, Jan. 28.—A heavy rain that is worth many thousands of dollars to the ranchers of the surrounding country is drenching San Diego and the outlying country.

The rain began last evening and continued nearly all night. Then after drizzling the greater part of today, it began to come down in earnest this afternoon about 4 o'clock and has continued tonight until the streets resemble rivers. In the back country and foothills the rains are even heavier than in the city.

Although the rain prevented the polo players from concluding a round robin match and the golfers from playing the finals of the Coronado tournament and greatly decreased the attendance at the exposition, the San Diegans and even the exposition officials welcomed it, owing to the good it is doing to the grounds. High winds for the next twenty-four hours is predicted by the United States Weather Bureau here.

The rainfall for the last twenty-four hours in San Diego was .44 of an inch, making a seasonal rainfall of 7.10, which is 2.15 inches in excess of normal. The seasonal rainfall this time last year was 6.64 inches. Other figures for the rain of the last twenty-four hours and the seasonal rainfall are: Barrett Dam .56, 7.90; Cuyamaca .76, 18.10; El Cajon .31, 9.10; Escondido .57, 9.12; Lyons Valley .48, 9.92; Morena Dam .64, 9.10.

Tonight at 8 o'clock the barometer registered 29 and is still going lower. This is the lowest barometeric pressure registered here for many years. The normal is 28.

DRENCHING RAIN AT VENTURA.

[BY DIRECT WIRE—EXCLUSIVE DISPATCH.]

VENTURA, Jan. 28.—This county was visited by a drenching rain last night and today which will prove of untold benefit to the farmers and stockmen. The rain began last night and continued in showers until morning, when a quarter of an inch was registered. This morning early the downpour again started and has continued all day and with a prospect of an all-night precipitation. The storm measured two inches up to nightfall, making the total for the season 7.50 inches, as against 16.75 inches to the same time last year. The rain has been of greater benefit this year because of coming more gently than last. The farmers of the county as well as the stockmen were beginning to feel seriously the lack of rain, and the moisture is hailed with delight.

GRAIN FARMERS WELCOME RAIN.

[BY DIRECT WIRE—EXCLUSIVE DISPATCH.]

HANFORD, Jan. 28.—For twenty-two hours a soaking downpour has prevailed generally throughout Kings county, the best single raoin this season. It brings the January rainfall to 3.65, the record for twelve years. It is joyously welcomed by Tulare Lake grain farmers and "dry farming" operators on the west side of the county. The season's record of 6.92 inches is the most at this period of the season for fifteen years.

WHITTIER DARK, RAIN CONTINUES.

[BY DIRECT WIRE—EXCLUSIVE DISPATCH.]

WHITTIER, Jan. 28.—Wire trouble on the high line in the Western Union offices and on some of the telephone lines, has put this city in darkness and partially out of communication with neighboring cities. There is a high wind and the rain continues.

WATER REACHES DINING-ROOM.

[BY DIRECT WIRE—EXCLUSIVE DISPATCH.]

SANTA MONICA, Jan. 28.—Although there is a lull in the rain tonight, the storm seems to be by no means over. Flood waters backed up 500 feet into the dining-room of the Casino, but guests were not inconvenienced.

HEAVY RAIN AT SAN BERNARDINO.

[BY DIRECT WIRE—EXCLUSIVE DISPATCH.]

SAN BERNARDINO, Jan. 28.—After a hard rain throughout the valley the entire day, indications tonight are that the storm is only beginning, and according to Dr. A. K. Johnson, for twenty-five years local weather observer, it is going to be a big storm. Rainfall is general and in the mountains an unusual precipitation is recorded. Today was the anniversary of the big storm last year.

POMONA GLAD.
NEARLY AN INCH OF RAIN.

[BY DIRECT WIRE—EXCLUSIVE DISPATCH.]

POMONA, Jan. 28.—Following fitful showers of last night, a soaking rain set in here at noon and up to 7 o'clock tonight .89 of an inch had been recorded in the Nichols gauge, making a total of 7.80 inches for the season to date. There is a heavy fall in the mountains and canyons north of here and the water is flowing in torrents down Garry avenue here. The rain at this time will greatly benefit hundreds of acres of barley and planted crops in Pomona Valley.

EASY AT PASADENA.
SEASONAL AVERAGE REPORTED.

[BY DIRECT WIRE—EXCLUSIVE DISPATCH.]

PASADENA, Jan. 28.—The steady downpour of yesterday has brought the rainfall for the season up to the average at this time of the season. The storm, which began early yesterday morning, continued all day and all through the night. The storm precipitation up until 6 p.m. was 1.15 inches, after which the rainfall averaged .60 of an inch an hour up until 11 o'clock. This made a precipitation of 4.15 inches up until 11 o'clock and 10.66 inches for the season. Last year at this time of the season the rainfall was 20 inches, but it was an unusual year. The storm has done very little damage so far.

Alhambra Rejoices.

[SPECIAL CORRESPONDENCE.]

ALHAMBRA, Jan. 28.—Farmers and orchardists are all rejoicing over the copious rainfall that started to fall intermittently last night and has continued in a steady downfall all day today. One and ninety hundredths is the record of the rainfall today, making a total of 5.18 inches for the season. Last season the rainfall today was 10.66 inches.

WIND AND RAIN AT SANTA BARBARA

[BY DIRECT WIRE—EXCLUSIVE DISPATCH.]

SANTA BARBARA, Jan. 28.—The heaviest wind, with a [illegible] visiting fleets, [illegible] season is reported from [illegible] of the county [illegible] districts the [illegible] for the storm, which is [illegible] city but .44 was recorded.

Along the ocean front [illegible] lashed the surf into a [illegible] So far no damage has been [illegible] from any point. The [illegible] with satisfaction, for the [illegible] constant winds have [illegible] the soil. Railroads [illegible] disturbed along the [illegible]

GREAT BENEFIT TO HEMET VA[illegible]

[BY DIRECT WIRE—EXCLUSIVE DISPATCH.]

HEMET, Jan. 28.—[illegible] showers during the [illegible] added nearly two [illegible] son's rainfall, and [illegible] has been of great [illegible] and orchards. Crop [illegible] splendid, danger of [illegible] there is a general [illegible] tion over the outlook [illegible] The rainfall to date [illegible] last year, but it will [illegible] much effect.

HIGH WAVES OVER BREAK[illegible]

[SPECIAL CORRESPONDENCE.]

LOS ANGELES HARBOR, Jan. 28.—A heavy southeaster [illegible] early this morning, [illegible] heavy downpour of [illegible] day. The wind [illegible] ing over the breakwater [illegible] craft remained [illegible] fishing craft ventured [illegible] rain delayed shipping [illegible] ter front, but the [illegible] arrived and departed [illegible] There were no [illegible] ing and but one [illegible] steamer Atlantic [illegible] merchandise cargo [illegible] ber and will be a [illegible] for San Francisco. [illegible] morning amounted to [illegible] and .34 of an inch for [illegible] ing 3.37 inches for [illegible] pared with 12.98 [illegible] year.

Little Water in [illegible]

[SPECIAL CORRESPONDENCE.]

SOUTH PASADENA, [illegible] though the downpour [illegible] all day a comparatively [illegible] of water is flowing [illegible] Saco.

South Pasadena's [illegible] drain is satisfactorily [illegible] accumulations of [illegible] dies and miry spots [illegible]

The rainfall because [illegible] p.m. was 1.36 inches, [illegible] abnormal, precipitation [illegible] total for the season [illegible]

RESERVOIRS FILL[illegible]

[BY DIRECT WIRE—EXCLUSIVE DISPATCH.]

ESCONDIDO, Jan. 28.—[illegible] been general here, [illegible] lands than in the [illegible] teen hundred inches [illegible] ing into the reservoir, [illegible] now stands seven feet [illegible] the dam. It will [illegible] weeks to fill up if the [illegible] The ditch lines are [illegible] being carefully watched.

VALLEY [illegible] ANTELOPE RANCH[illegible]

[BY DIRECT WIRE—EXCLUSIVE DISPATCH.]

LANCASTER, Jan. 28.—[illegible] with a drizzling [illegible] morning, continuing [illegible] ing the night and [illegible] Valley received the [illegible] ing of the season. [illegible] eral and the grain [illegible] orchardists are jubilant [illegible] tation amounted to [illegible] making a total of [illegible] more than five inches [illegible] o'clock shows no [illegible]

Inch and Half of [illegible]

[BY DIRECT WIRE—EXCLUSIVE DISPATCH.]

ONTARIO, Jan. 28.—[illegible] rain of the year [illegible] the season's total [illegible] at 7.96 inches. The [illegible] date last season was [illegible] Grain farmers declare [illegible] calculable benefit to [illegible]

Light Rain at [illegible]

[BY DIRECT WIRE—EXCLUSIVE DISPATCH.]

BAKERSFIELD, Jan. 28.—[illegible] winds, accompanied by [illegible] noon and at dark, [illegible] today. At 8:30 [illegible] steady, hard rain has [illegible] has continued with [illegible] sions all day. Rain [illegible] day, .15; season to date [illegible] rains have made [illegible] Kern county [illegible]

Rain Brings [illegible]

[BY DIRECT WIRE—EXCLUSIVE DISPATCH.]

LA HABRA, Jan. 28.—[illegible] out here and the rain [illegible] continuing throughout [illegible]

Gentle at [illegible]

[BY DIRECT WIRE—EXCLUSIVE DISPATCH.]

PORTERVILLE, Jan. 28.—[illegible] tle rain is still falling [illegible] storm was general [illegible] portion of the valley, [illegible] are reported in the [illegible]

BEET PLANTI[illegible] STOPPED

[BY DIRECT WIRE—EXCLUSIVE DISPATCH.]

SANTA ANA, Jan. 28.—[illegible] the storm, .78 inches, and [illegible] son, 10.53 inches.

One of the best rains [illegible] is falling tonight. It is [illegible] and sinking into the [illegible] rains so far have been [illegible] ers, not packing and [illegible] ground.

Less than half the [illegible] is planted. The farmers [illegible] to plant would like [illegible] weather to finish that [illegible] are content.

BUMPER CROP[illegible] AT RIV[illegible]

[BY DIRECT WIRE—EXCLUSIVE DISPATCH.]

RIVERSIDE, Jan. 28.—[illegible] showers falling last [illegible] continuing steadily [illegible] a record of well [illegible] already established [illegible] dry farmers of this [illegible] ing forward to a [illegible] crops.

Steady at [illegible]

[SPECIAL CORRESPONDENCE.]

MONROVIA, Jan. 28.—[illegible] this evening the rainfall [illegible] is .21 inch, giving [illegible] total a boost to 4.11 [illegible] ing the ranchers and [illegible] vicinity. The present [illegible] no appreciable damage [illegible] both Santa Ana [illegible] is rising rapidly.

WINTERY. CHICAGO COLD CAUSES DEA[illegible]

Weather Records for Last Three Ye[illegible]

Farmers Predict Bo[illegible] Crops Next Seas[illegible]

Mississippi River is [illegible] Jammed by Ice Fl[illegible]

[BY DIRECT WIRE—EXCLUSIVE DISPATCH.]

CHICAGO BUREAU OF THE TIMES, Jan. 28.—All cold records for the last three days were broken this morning, when the mercury sank to 2 below. Two persons were found dead, one a woman who collapsed while walking a short distance from home to a grocery. Many cases of frozen feet, hands and ears are reported and the police pick up unconscious men, badly frozen, who may recover.

The cold wave, which is the result of a fifteen-mile wind, came from the northwest and is journeying in a southerly direction. Wisconsin has received the full benefit of the blasts. At Superior, Wis., it is 11 below zero at 9 o'clock this morning. La Crosse reports 8 below, Oshkosh 24, and St. Paul 4 below. In Iowa temperatures range from 4 to 24 below. Nebraska is in the grip of a very cold, averaging 15 to 20 below, while Middle Western territory is suffering tonight. No relief is in sight for several days.

While River led the list of cities, with 54 below, although temperature for the district is nearly as severe as much higher figures in other places usually due to unusual cold.

Farmers rather hail intense cold, knowing, that will be more a benefit to next summer in bountiful crops, as many pests. They say the deep temperatures will destroy millions of chinch bugs and other destructive pests, and the freezing action with the numerous heavy snows, will put the soil in perfect condition.

The cold wave displayed its greatest power in and around Chicago. In the crowded Loop district, where thousands of furnaces were going night and day, the temperature was 8 degrees. A mile distant, it was 12 below. Within a few miles distant 18 and 20 below. Other five-State points also report [illegible] below.

The East will begin to feel the effects of the cold wave by morning and weather experts say the frost will extend to Central Florida. Temperatures will be lower. It is feared that the orange crops will be done the fruit and vegetable crops of the South. Throughout the Great Lakes region the immense bodies of water are comparatively warm, temperatures considerably today, but are expected to remain tonight.

MERCURY LOW AT ST. LO[illegible]

[BY DIRECT WIRE—EXCLUSIVE DISPATCH.]

ST. LOUIS, Jan. 28.—At 7:1[illegible] this morning at the [illegible] St. Louis experienced the coldest weather it has known for many years, according to the Weather Bureau records, the thermometer registering 4 degrees below zero. On February 7, 1912, the record for a cold day was established at 14 degrees below.

As a result of the rapid change in temperature which caused the ice to melt and then freeze, one person is dead and several other persons are suffering from injuries due to falls on slippery streets.

The Mississippi River is filled with ice from the north today and the excessive cold continues, great floes form and much damage will be done to craft in the harbor. Although a stiff southwest wind is blowing from off shore after 7 o'clock last night, and street intersections were flooded, little damage was done other than the flooding of cellars and the destruction of bluffs. The force of the sewerage works was totally inadequate to cope with the flood of waters in the business section. The interurban cars were lakes along Pine and Am[illegible] avenues. The police received instructions tonight of several floods.

Fishing boats, warned of the coming storm, did not venture out of the harbor this morning, and the usual ferry runs were postponed for the day. The tide was high at 9:30 o'clock. The wind-tossed breakers beat against the bulkhead and walk but north and west, but made no impression.

At the beginning of this rainy spell the Pacific Electric delivered piles for the Cerritos trestle, and today many of the timber was landed on the ground, preparatory to the strengthening of the bridge should it prove necessary. Motormen are given orders to go extra slow over the trestle. Should the river is not in flood, but the [illegible] morrow morning it is expected to proceed over the lowlands and [illegible] against the trestle.

SECOND HEAVIEST OF THE SEASO[illegible]

LONG BEACH STREETS RES[illegible] BLE LAKES, BUT NO DAM[illegible] AGE IS REPORTED.

[SPECIAL CORRESPONDENCE.]

LONG BEACH, Jan. 28.—The second heaviest rainfall of the season was recorded here today, placing the total at about the same figure as last year. From early this morning to 10 o'clock the fall was [illegible] inches, making the total 11.25 for the season. Last winter at this date 11.[illegible] inches had fallen, just after a severe storm.

Although a stiff southwest wind blew from off shore after 7 o'clock last night, and street intersections were flooded, little damage was done other than the flooding of cellars and the destruction of bluffs. The force of the sewerage works was totally inadequate to cope with the flood of waters in the business section. The interurban cars were lakes along Pine and Am[illegible] avenues. The police received instructions tonight of several floods.

Fishing boats, warned of the coming storm, did not venture out of the harbor this morning, and the usual ferry runs were postponed for the day. The tide was high at 9:30 o'clock. The wind-tossed breakers beat against the bulkhead and walk but north and west, but made no impression.

At the beginning of this rainy spell the Pacific Electric delivered piles for the Cerritos trestle, and today many of the timber was landed on the ground, preparatory to the strengthening of the bridge should it prove necessary. Motormen are given orders to go extra slow over the trestle. Should the river is not in flood, but the [illegible] morrow morning it is expected to proceed over the lowlands and [illegible] against the trestle.

...WIND AND RAIN
...AT SANTA BARBA...

...CHICAGO COLD
CAUSES DEATHS.

Weather Records Broken for Last Three Years.

...ers Predict Bountiful Crops Next Season.

...ippi River is Badly Jammed by Ice Floes.

...GREAT BENEFIT ...
HEMET VALL...

HIGH WAVES DA...
OVER BREAKWA...

...CURY LOW
AT ST. LOUIS.

...COND HEAVIEST
OF THE SEASON.

...EET PLANTING
STOPPED BY ...

Winery.

[SPECIAL DISPATCH TO THE TIMES.]

CHICAGO BUREAU OF THE TIMES, Jan. 28.—All cold weather records for the last three years in this city were broken this morning when the mercury sank to 8 below zero. Two persons were frozen to death, one a woman who perished after walking a short distance from her home to a grocery. Many cases of frozen feet, hands and ears were reported and the police picked up several unconscious men, badly frozen, who may recover.

The cold wave, which is traveling at a fifteen-mile wind, came from the northwest and is journeying in a southeasterly direction. Wisconsin and Minnesota received the full benefit of the blasts. At Superior, Wis., it was 30 below zero at 9 o'clock this morning. La Crosse reported 29 below, Duluth 24, and St. Paul 26 below. In Iowa temperatures ranged from 10 to 24 below. Nebraska also was very cold, averaging 15 to 31 below, while Middle Western territory is suffering tonight. No relief is promised for several days.

Fort Dodge led the list of chilly towns with 56 below, although that temperature for the district was not to be severe as much higher temperatures in other places unaccustomed to unusual cold.

Snows rather hail intense cold as a warning that will be more apparent in the summer in bountiful crops, free from pests. They say the extreme cold will destroy millions of eggs of chinch bugs and other destructive pests, and the freezing, 'n connection with the numerous and heavy snows, will put the soil in excellent condition.

The cold wave displayed many freaks in and around Chicago. In the crowded Loop district, where thousands of furnaces were going night and day, the temperature was 8 below. In the suburbs, distant, it was 12 below and in towns distant 18 and 20 below. Rockford points also report 20 and more.

Snow that will begin to feel the force of the cold wave by morning and government experts say the frost line will extend to Central Florida and Texas lower. It is feared great damage will be done the fruit and vegetable crops of the South.

Around the Great Lakes region, where the immense bodies of water are comparatively warm, temperatures are considerably today, but are sinking lower tonight.

[SPECIAL DISPATCH.]

ST. LOUIS, Jan. 28.—At 7:15 this morning St. Louis experienced the coldest weather it has known in years, according to the Weather Bureau records, the thermometer registering 4 degrees below zero. January 1, 1912, the record for a decade was established at 14 degrees below zero.

As a result of the rapid changes in temperature which caused the recent sleet to melt and then freeze, one man is dead and several other persons are suffering from injuries due to falls. Judge Judge, 60 years old, died from injuries caused by a fall on the ice.

The Mississippi River is flooded with ice from the north today and as the excessive cold continues, gorges will form and much damage will be done to craft in the harbor. Already the slow movement of ice has caused the water that has damaged barges and wharf boats and raised them.

The river is jammed with huge ice floes and five barges have been piled on the levee between Eads bridge and the free bridge.

The coldest point in Missouri was Kirksville, Mo., where 18 degrees below zero was recorded. A report from Jefferson, Mo., said the thermometer there registered 16 degrees below zero.

Hartwood, usually the coldest point in St. Louis county, reported 12 below zero at 8 a.m.

...ACH STREETS RESEM...
...E LAKES, BUT NO DAM...
...AGE IS REPORTED.

[SPECIAL CORRESPONDENCE.]

LONG BEACH, Jan. 28.—The heaviest rainfall of the season was recorded here today, placing the total at about the same figure as last year. From early this morning until 10 o'clock the fall was 1.71 inches, making the total 11.25 for the season. Last winter at this date 11.27 inches had fallen, just after a big storm.

Through a stiff southwest wind from off shore after 7 o'clock and street intersections were flooded, little damage was done outside of the flooding of cellars and the caving in of bluffs. The force of the storm was totally inadequate to cope with the flood of waters in the business section. The intersections were lakes along Pine and American avenues. The police received instruction tonight of several flooded districts.

Fishing boats, warned of the coming storm, did not venture out of the harbor this morning, and the usual morning runs were postponed for the day. The tide was high at 9:30 today. The wind-tossed breakers beat over the bulkhead and walk both east and west, but made no impression.

At the beginning of this rainy spell the Pacific Electric delivered piles at the Cerritos trestle, and today more of the timber was landed on the ground, preparatory to the strengthening of the bridge should it prove necessary. Motormen are given orders to go extra slow over the trestle. As the river is not in flood, but today over the lowlands and beat against the trestle.

Blackstone's Season-End Clean-up Today and Tomorrow

250 Corsets 50c
Formerly $1 to $5

Here are Corset values to set you thinking. It may be that your favorite model is in the lot:

Nemos, R. & G.s, J. B.s, Floritas, etc.; originally marked $1.00 to $5.00 at 50c.

Sizes 18, 19, 20 and a few 21 only.

Modart Corsets $1.00
Formerly $5 to $10

Sizes 18, 19, 20 and 21 only.

Modart front laced corsets need no introduction to Los Angeles women. They are the recognized leaders of front laced corsets wherever corsets are worn. Only a hundred in the lot, and all are small sizes.

100 Smart New Hats—$5.75

The hats in this collection are not last season's styles but styles made up in our own workrooms from models direct from New York and foreign sources, together with quite a number of original designs from some of the best New York houses.

It's not a clean-up sale of hats—rather an introduction of the new Spring styles but at clean-up prices. $5.75.

Bags and Party Cases

$3.75 Values $2.00
$5.00 Values $3.50
$7.50 Values at $5.00
$10.00 Values at $6.00

Besides dozens of other prices equally attractive.

Today and tomorrow we hold our regular January Season-End Clean-Up Sale. We have assortments to show and values to offer of the most sensational character. Almost every department will show its full complement of bargains—and bargains they are in the fullest sense of the word. We have forgotten profit, ignored selling price and in many instances even cost has been lost sight of. It's the Blackstone way of preparing stocks for Spring and Summer lines.

Come expecting much for your money—more than you've ever received before, our word for it, you'll not be disappointed.

Final Price Cut in Dresses and Suits, Coats, Skirts and Blouses

At this Clean-Up Sale we offer all garments bought previous to the holiday season. On the tables and various reels are many not only suitable in style for now, but models that may be worn well into the spring and summer seasons.

28 Dresses Worth up to $30 . . . $9.50

In this lot of dresses there is silk, crepe, chiffon, voile, net and other popular and dainty fabrics. They are for the most part for afternoon functions or dress occasions, white and light colors predominating. With mighty little alterations any one of these could be brought down-to-the-minute in style. Values here to $30.00 at $9.50.

Sizes for misses and women.

Sale of Suits Formerly $25 to $32.50 $9.50

Majority of Suits in this lot are of serge, and while they are of last fall's purchase the styles are such as may be worn for months to come. The quality of material and tailoring is faultless. Clean-Up Sale price $9.50.

Sizes for misses and women.

Utility Coats $15 to $29.50 Values . $9.50

Street Coats, Motor and Sport Coats in light and dark colored plaids and checks and odd weaves in plain dark colors—some of these were more, even, than $29.50. Sale price $9.50.

Woolen Skirts Formerly to $8.50 . . $4.75

Plain, plaited, and flare skirts in all wool serge, checks, plaids, diagonals and fancy mixtures. Regular prices $6.00 to $8.50, now marked $4.75.

Dainty New Lingerie Dresses . . . $4.75

Just in time for this sale comes a limited number of the prettiest, newest little lingerie dresses imaginable. They were bought for our regular spring trade, but instead we are going to enter them in this sale at the above sensational price. They are of printed fabrics, nets and embroidered crepes; dresses that should sell up to $10.00. Priced for Friday and Saturday $4.75.

White Blouses Formerly to $2.50 . . . . 95c

A limited lot of pretty waists of white voile and batiste, neatly made, good fitting garments. These waists formerly were $1.75, $2.00 and some $2.50.

Lingerie Blouses Formerly $2.50 to $5.75 . $1.95

Dainty white blouses of voile, batiste and lawn, lace or embroidery trimmed. Several hundred to select from. Sale price $1.95.

Art Needlework

$1.00 and $1.50 Stamped and Tinted Scarfs, Centers and Pillow Tops in a variety of popular materials at 50c.

Finished Pillows that have served in our lesson room as samples to work from. Instead of $5.00, $7.50, $10.00, $12.00 and up, these will go at HALF.

Pillow Tops. Odds and ends of stamped and tinted pillow tops at 10c.

Stamped Decorative Linens—6-inch Doilies, 5c; 9-inch, 10c; 12-inch, 15c; 15 and 18-inch centers at half price.

Trimming Braids Formerly 15c to 35c 5c & 10c

Hundreds of yards, scores of styles, widths and color combinations. A braid for every thinkable use; qualities marked until now 15c to 35c a yard at the Clean-Up Sale price of 5c and 10c a yard.

Children's and Infants' Wear

Bring the children to see the styles represented in this clean-up of apparel.

All Dresses, Wool or Cotton, 6 to 14 years, One-Half.
All Coats—White and Colored, 1 to 14 years, One-Half.
Children's Sweaters, 6 to 10 years, $3.50 to $5.00 values, $2.50
Children's Hats, $2.50 values at 75c; $5.00 to $7.50 values $2.50; $2.75 to $3.00 values at $1.50.
Infants' Dresses, $1.00 values at 75c.
Infants' Flannel Wrappers, $1.25 and $1.50 values, 95c.

Children's Undermuslins Greatly Reduced in Price

Night Dresses, combinations, Princess Slips, Drawers, etc., for little girls from 2 to 14 years old at real bargain prices.

A Table of Wearables at 50c For Little Girls

Skirts, Rompers, Pique Coats, Hats, Flannel Sacques, Night Dresses, etc., that formerly sold from 75c to $2.25, choice 50c.

Hand and machine-made white dresses, 6 months to 2-year sizes, $1.00 and $1.50 values at 65c.

$1.75 and $1.50 Crocheted Sacques for babies, at $1.25.

Baby Records, Rattles, Fancy Boxes and dozens of other baby trinkets at next-to-nothing prices.

Home Furnishings

25 Body Brussels Rugs—8.3x10.6, 9x10.6 and 9x12 sizes, strictly high grade in every particular, best of designs and colors. Values to $27.50. Sale price $17.50.

Battenberg Curtains in beautiful patterns mounted on the best French net; styles suitable for living or dining rooms or library. 2 to 12 pairs of a kind. Regular prices $5.00 to $25.00. Sale price HALF.

Sample Draperies French Cretonnes, Silks, Satins, Brocades, etc., in lengths from 1½ to 3 yards. These goods sell from 75c to $15.00 a yard. Sale price HALF.

50c Bungalow Nets, 19c. White or ecru nets 45 to 50 inches wide, a dozen or more desirable styles, worth to 50c at 19c.

Remnants of Draperies. Several hundred short lengths of novelty prints, nets, sunfast materials, silks, etc., marked HALF.

Comforters One-Quarter Less. All silk, satin and sateen covered down or wool filled comforters, made in our own work shops, extra size and extra quality, are listed to go in this sale at 25 per cent. discount.

$3.95 Crib Comforts $1.35. A dozen or so slightly soiled crib comforters of our own make, the kind that wash satisfactorily, values to $3.95, at $1.35.

Undermuslins

You'll not question the values we present in undermuslins, surely.

$2.75 Night Gowns	$1.95	$2.25 Short Skirts	$1.25
$1.75 Night Gowns	$1.25	$1.25 Short Skirts	75c
$5 Silk Princess Slips,	$1.95	$1.00 Short Skirts	50c
$3.75 Silk Princess Slips,	95c	$1.25 Chemise	50c
$8 Silk Princess Slips,	$2.95	75c Corset Covers	50c
$3.75 Muslin Slips	$1.25	$3.00 Chemise	$1.25
$3.75 Muslin Slips	95c	$1.75 Combinations	95c
$1.75 Muslin Slips	75c	$1.75 Combinations	$1.25
$4.00 Muslin Slips	$2.95	$2.25 Lawn Kimonos	95c
$4.50 Silk Knickers	$2.95	$2.25 Crepe Kimonos	$1.25

And many others at the same ratio of saving.

Lace Remnants at Half

Several hundred short lengths of the season's best styles; all widths, suitable for any trimming purpose, marked half price.

Flouncings, 10, 15 and 18-inch 35c

Shadow lace flouncings in a variety of attractive patterns will be sold at 35c yard.

Trimming Laces. Formerly up to $1.25 ..... 25c

All widths and lengths, a color for every trimming purpose. These were originally priced up to $1.25. Sale price 25c.

Remnants of Silks at Half

Every short length, every end, every broken line in plain and fancy weave, plain and fancy color. Lengths suitable for skirts, waists, for linings, trimmings, and not a few dress lengths. Corded silks, brocades, warp printed styles, checks, stripes, foulards, crepes, satins. Each piece ticketed for easy choosing and marked half or less than half regular.

Wool Remnants at Half

Challis, cheviots, broadcloths, gaberdines coatings; plain and fancy weaves, plain and fancy colors in lengths from 1½ to 6 yards suitable for children's dresses and coats, women's suits, dresses, skirts, etc. In the lot are ends of the season's most popular woolens.

$3.50 to $4.00 Coatings . . . $2.00

A dozen or more pieces—not remnants—of handsome coating materials in plaids, checks, rough boucles and other seasonable woolens for auto coats, street and afternoon coats. 56 inches wide. Regular $3.50 and $4.00 goods for $2.00.

Button Remnants 5c and 10c

Buttons of every class and kind, every fashionable size, shape and color and nearly every one shown is of this season's style. You will find desirable buttons here for every purpose and values two, three or four times the price asked.

Hair Ornaments 10c and 15c Formerly Up to $1.00

Combs, barretts, fancy pins and other hair ornaments in plain and novelty effects. Not a mere dozen or two but scores of them; the odds and ends of the entire past season's selling. Former prices were 50c, 60c, 75c and $1.00.

SALE PRICE 10c AND 15c.

Jewelry Novelties Formerly to 75c at . 25c

Gold and silver brooches, buckles, stick pins, bracelets, cuff links, hat pins and the entire list of fashionable articles of jewelry in odd, attractive designs, some studded with stones of various colors. Hundreds of pieces. Sale price 25c.

Supply Your Hosiery Needs

35c and 50c Hose 25c

Fine cottons and lisles, plain or fancy embroidered styles, black and colors. An even hundred dozen to pick from—all sizes, 25c.

Fine Cotton Hose 12½c

Extra fine, medium weight cotton stockings for common, everyday wear; seamless foot, extra good, practical stockings, 12½c.

Children's Stockings 19c

For Boys a medium weight, wide ribbed hose that sells ordinarily 3 pairs for $1.00, 19c pair.

For Girls fine ribbed lisles or silk lisles, regular 3 for $1.00 values at 19c pair. Broken lines.

Clean-Up of Knitwear

Vests and Tights 39c

Medium weight cotton vests in high neck and long sleeve styles, tights knee or ankle lengths, good fitting garments made of a soft cotton yarn, hand crochet finished, each 39c.

$1.25 Union Suits 89c

Medium weight cotton union suits, knit to fit; high neck and long or short sleeves. Knee length. Only a few dozen of these. 89c.

Fleeced Union Suits 29c

A limited quantity of women's soft, warmly fleeced union suits in high neck, long sleeve, ankle length styles formerly priced 50c, will be sold at 29c.

GLENDALE THROWN INTO DARKNESS.

STORM PUTS LIGHTS OUT AND MUNICIPAL LEAGUE MEETING IS POSTPONED.

[SPECIAL CORRESPONDENCE.]

GLENDALE, Jan. 28.—Unusually heavy rains and lack of lights here tonight prevented the holding of a meeting of the Municipal League, organized recently to formulate active plans of opposition to the present city administration.

The dropping of a high line of the Pacific Light and Power Company shut off lights in the city tonight just before the time when the meeting was to be held. Announcement was made that the meeting would be held in a few days and the programme scheduled for tonight, that of perfecting a permanent organization, will be carried out.

For several hours the city was without lights, heavy winds having caused havoc with the high lines leading to the municipal light plant.

ORANGE DISTRICT IS WELL SOAKED.

REDLANDS HAS ITS HARDEST RAIN OF THE PRESENT SEASON.

[BY DIRECT WIRE—EXCLUSIVE DISPATCH.]

REDLANDS, Jan. 28.—The hardest rain Redlands has had this season is holding sway tonight. Between 6 and 10 o'clock there was a rainfall of almost three-quarters of an inch. The total rainfall for the storm which started last night is .89 and it will be more than an inch before morning. The ranchers say that it is good. The season's total is now 6.09 as compared with 11.33 the same date last year.

The Wonderful Expositions *at San Diego and San Francisco will be comprehensively reviewed in the Special Section devoted to the Fairs in the Sunday Times.*

NEW COAST STEAMER.

The Great Northern, with Nearly Six Hundred Passengers, Leaves Philadelphia for the Expositon.

[BY A. P. DAY WIRE.]

PHILADELPHIA, Jan. 28.—The new steamship Great Northern, built in this city, sailed today for San Francisco by way of the Panama Canal. The steamer, on her maiden voyage, carries 580 passengers, who will visit both the Panama-California Exposition at San Diego and the Panama-Pacific Exposition at San Francisco.

The Great Northern with her sister ship, the Northern Pacific, which will leave here in March, will ply regularly between Astoria, Or., and San Francisco.

REFUSE WAGE INCREASE.

Chemical Workers Who Struck for Higher Pay are Offered an Advance But Ask Still More.

[BY A. P. NIGHT WIRE.]

ROOSEVELT (N. J.) Jan. 28.—Striking employees of the American Agricultural Chemical Company's plants here voted unanimously at a mass meeting today to reject an offer of $1.80 for a ten-hour day. This was 20 cents more than they were receiving when they walked out early this month. Reduction of wages from $2 to $1.60 a day was the cause of the strike.

The strikers in rejecting the offer adopted a resolution declaring that the high cost of living made it impossible for them to get along on less than $2 a day.

ACCUSED OF BIG THEFT.

Auto Salesman and Lawyer Charged With Stealing Fifty Thousand Dollars Worth of Securities.

[BY A. P. NIGHT WIRE.]

YOUNGSTOWN (O.) Jan. 28.—A. F. Clause, an auto salesman of Youngstown, and Roscoe Winnagle, a lawyer of Warren, O., were placed under arrest here today, in connection with the disappearance of $50,000 securities belonging to Grant Jones, an automobile dealer of this city. Clause is charged with larceny and Winnagle with attempted blackmail upon Jones. Clause was formerly employed by Jones and was discharged in December, after which the securities, consisting of stocks and bonds, disappeared from Jones's office. It is charged Winnagle was an accomplice of Clause in this theft and used his knowledge in attempting blackmail.

MISS BURLESON MAY WED JUSTICE.

REPORT WASHINGTON BELLE WILL BE MARRIED TO M'REYNOLDS.

WASHINGTON BUREAU OF THE TIMES, Jan. 28.—Persistent reports have been in circulation recently that Miss Lucy Burleson, eldest daughter of Postmaster-General Burleson, is engaged to be married to Associate Justice James C. McReynolds of the United States Supreme Court.

Miss Burleson, who is only 21 years old, is still taking a course in a private school. She laughingly denied the report tonight, but her friends say she recently began to wear what looks very much like a beautiful solitaire engagement ring. It has been known for some time that Justice McReynolds has seemed very devoted to Miss Burleson.

Justice McReynolds is 53 years old and a bachelor.

"Times" Excursion to the Fair.

A two days' excursion. One night in San Diego; railroad fare, meals, admission to Fair Grounds and room at hotel, all for $16. Make reservations. Times Excursion Department.

PREPARING FOR A RUSH.

Immigrant Rates to the Great Western Farming Country Lowered by the Commerce Commission.

[BY A. P. NIGHT WIRE.]

WASHINGTON, Jan. 28.—The Baltimore and Ohio and other railroads in trunk line territory today were authorized by the Interstate Commerce Commission to establish immigrant rates from New York, Philadelphia, Baltimore, Boston, Providence and New Bedford, Mass., to points in Canada west of and including Winnipeg on the Grand Trunk Pacific Railway, lower than the fares to intermediate points in the same territory, and to make rates of the same kind to points in British Columbia on the Great Northern Railway, lower than intermediate points in the United States.

OVER ON FORGERY CHARGE.

Fred O. Alexander was remanded to the Federal grand jury yesterday on the charge of forging the signature of James Tipton to a money order for $45, sent by the wife of the latter to him from Ray, N. M., to Terra Bella, Cal., by Commissioner Williams. Bail was fixed at $500.

Classified Liners.

Times classified rates. The rate for inserting Want Ads in the Daily Times is 1c per word each insertion; in the Sunday Times, 1½c per word each insertion; minimum charge, 25c; except under the following classifications, the rate for which is 2c per word daily or Sunday, minimum charge 50c daily, 75c Sunday: "Society Meetings," "Personals," "Special Notices," "Church Notices," "Miscellaneous," "Stocks and Bonds," "Money to Loan, Salary and Chattels," "Physicians," "Medical," "Detectives," "Sanatoriums" and "Baths and Rest."

The Times reserves the right to classify all advertisements under appropriate headings.

Minimum space for classified advertisements ordered for more than one insertion, 14 words.

Sunday real estate advertisements, to be classified properly, must be in The Times office before 2 o'clock Saturday night. Other classified "Wants," "To Lets," etc., received over counter or by telephone until 11 o'clock Saturday, Ads received after closing hours for each division will be inserted under heading "Too Late to Classify." Rate 1½ cents per word.

The Sunday circulation of The Times exceeds 80,000 copies, and more "liners" are regularly printed in its columns than in the five other Los Angeles newspapers combined.

Telephone your want advertisements. Ring up "The Times," Main 8200; Home 10351, any time of day or night, and secure prompt and careful attention.

The Times cannot guarantee accuracy or assume responsibility for errors of any kind occuring in telephone advertisements.

The Times will not be responsible for more than one incorrect insertion of any advertisement ordered for more than one time.

Advertisers should retain receipts given by The Times in payment for "liners," as no mistake can be rectified without them.

The Times will not accept phone or verbal orders for discontinue or change "till forbid" advertisements.

Telephoned orders to discontinue advertising in The Times are numbered in the order of their receipt, and in each instance the number of the order is given to the advertiser, who should make a record thereof. In case of dispute, no charge for advertising will be rebated unless the "till order" number is printed in The Times by the advertiser.

The Times constantly endeavors to render its patrons satisfactory and efficient service, and it will appreciate complaints of, and make a proper adjustment for any material error it may make in printed announcements.

Remember, "the kick if things seem wrong, But kick to us, and make it strong."

INSTANT SERVICE FOR TIMES PATRONS.

For the convenience of persons who may desire to reply to classified advertisements printed in The Times, and have "liner" and other advertisements inserted hereafter, boxes have been placed in various downtown buildings for the purpose indicated. Collections will be made from these boxes every hour.

Each piece of advertising copy must contain the name and address of the advertiser, number of insertions, and heading under which it is desired that the announcement be printed.

The boxes are located as follows:

BRYSON BLDG., 145 S. SPRING ST. (Lobby near elevator.)

BROADWAY DEPARTMENT STORE, 424 S. BROADWAY. (Lobby near elevator.)

BUMILLER BLDG., 630 S. BROADWAY. (Lobby near elevator.)

COLUMBIA TRUST BLDG., 313 W. THIRD ST. (Lobby near elevator.)

DELTA BLDG., 426 S. SPRING ST. (Lobby near elevator.)

GARLAND BLDG., 740 S. BROADWAY. (Near elevator in lobby.)

GERMAIN BLDG., 453 S. SPRING ST. (Lobby near elevator.)

GROSSE BLDG., SIXTH AND SPRING STS. (Near elevator in lobby.)

HIGGINS BLDG., 345 S. MAIN ST. (Lobby near elevator.)

H. W. HELLMAN BLDG., FOURTH AND SPRING. (Near elevator in lobby.)

I. W. HELLMAN BLDG., 411 S. MAIN ST. (Next to U. S. Mail Box.)

HERPICIAN BLDG., FOURTH AND SPRING STS. (Lobby near elevator.)

L. A. INV. BLDG., 258 S. BROADWAY. (Lobby rear of elevator.)

LANKERSHIM BLDG., 126 W. THIRD ST. (Lobby near elevator.)

LAUGHLIN BLDG., 215 S. BROADWAY. (Next to U. S. Mail Box.)

MARSH-STRONG BLDG., 5TH, SPRING AND MAIN. (In elevator shaft No. 4.)

MASON BLDG., FOURTH AND BROADWAY. (In lobby.)

MERCHANTS TRUST BLDG., 207 S. BROADWAY. (Beneath U. S. Mail Box.)

O. T. JOHNSON BLDG., FOURTH AND BROADWAY. (Near elevator in lobby.)

PACIFIC ELECTRIC BLDG., 600-10 S. MAIN ST. (Lobby near elevator.)

SAN FERNANDO BLDG., 426 S. MAIN ST. (Lobby opposite elevator.)

The location of additional boxes will be published as they are installed.

INSTRUCT CONTEMPORARIES PLEASE COPY, AS USUAL.

SPECIAL NOTICES—

FOR SALE — CHEAP, 2 ELECTRICAL MOVING picture cabinets for displaying Pathé photographic reproductions. Can be used for advertising purposes and make good home producers. Apply E. H. MARTIN, New Times Bldg.

TELEPHONES—WE HAVE ON HAND A FEW OF those handy telephone attachments, which are being distributed in connection with coupon books, that will make it unnecessary to go outside to consult directories in classified advertising in THE TIMES. Phone Main 8200 or Home 10351, and our representative will call and attach the "REDIPHONE," collecting at the same time for the coupons delivered. One "REDIPHONE" only will be delivered to each purchaser.

A PHYSICIAN WILL GIVE HIS NEW AND APproved treatment for rheumatism and nerve disorders to a limited number of patients. Home or office. For appointment call MAIN 5540, 10 to 12. HOME 52805, 4 to 5.

WE REFINISH OLD LIGHTING FIXTURES, BRASS beds, hardware and all kinds of metal articles. Ivory and antique gold a specialty. M. K. SCHWARTZ, 415 San Fernando Bldg. Bdwy. 1207.

CLASSIFIED ADVERTISEMENTS—

For the real estate section of Sunday's Times will be accepted under the heading of "Too Late to Classify" if mail received before 8 p.m. Saturday.

POSITIVELY GUARANTEE TO REMOVE SUFFERfrom hair permanently. No depilatory nor electricity used; references. Free demonstration. 854 S. SPRING ST. Phone Vernon 1227.

FOR SALE—SHAVINGS AND SAWDUST. Prompt delivery. Call O.K. SAWDUST AND SHAVING CO., South 5272, 25904.

I WILL OPEN MY HOME TO SOCIETY MEETings, secular or religious, in order to help and uplift my fellow-men. 1048 W. 25TH ST.

LEAKY ROOF DOCTOR, MY MEDICINE IS ROOF cement and waterproof paint; 5 years' guarantee, WALMO, 5218 South Park ave. South 250.

CESSPOOLS CLEANED IN ONE OR TWO LOADS by the LOS ANGELES SANITARY CO.; Phones 59146 or Wilshire 583.

M. F. KRUSE HAVING BOUGHT THE LUNCH room and confectionery at 237 E. Seventh st., will not be responsible for any bills after five days.

LEAKY ROOFS REPAIRED— All kinds repaired and guaranteed. F. A. BURKHART, THE ROOFER. PHONE 41263.

NATIONAL PAINLESS DENTISTS. Plates, $4. S.E. COR. 3RD AND MAIN.

FOR QUICK ACTION, DROP ANSWERS TO Times "Liners" in Times' letter boxes in downtown office buildings. The locations of the boxes are printed in the first column of The Times "Liner" section.

PERSONAL— Business.

FOR SALE — CHEAP, 2 ELECTRICAL MOVING picture cabinets for displaying Pathé photographic reproductions. Can be used for advertising purposes and make good home producers. Apply E. H. MARTIN, New Times Bldg.

PERSONAL— MRS. MASSON,

the noted palmist of London, Eng., may be consulted at 322 S. SPRING ST. by those desiring careful, conscientious and reliable hand readings from one of the foremost palmists of the city. HIGH-CLASS PATRONAGE SOLICITED.

PERSONAL—CLASSIFIED ADVERTISING PATRONS of The Times are requested to submit copy for advertisements in the Sunday issue as early as possible.

PERSONAL— HENLEY, LEADING SUCCESSFUL PSYCHIC. READINGS DAILY. 317 W. THIRD ST., NEAR HILL.

PERSONAL—PROF. ALTHOUSE, NOTED ASTROLoger and palmist; thirty years in Los Angeles. Largest practice; highest grade of work. High class patronage solicited. 621 S. BROADWAY.

PERSONAL — ELECTRO-RHEUMATIC, VIOLET light cabinet baths, for ladies. Special prices. PANTAGES THEATER BLDG., office 604.

PERSONAL — ELECTRIC VACUUM CLEANER FOR rent, $1 daily. Free delivery. SOUTH 5856, ROOM 25101.

PERSONAL—MME. JOSEPH OF CHICAGO, PALMist and psychic, readings, 50c. 822 E. 19TH ST. Take Griffith ave. car.

PERSONAL — MME. ORA, PALMIST, PSYCHIC, last 50c readings in city, 245½ S. SPRING.

PERSONAL— For quick action, drop answers to Times "Liners" in Times' letter boxes in downtown office buildings. The location of the boxes are printed in the first column of The Times "Liner" section.

BUSINESS ANNOUNCEMENTS—

BUSINESS LETTERS TYPEWRITTEN, 10 CENTS per page. PUBLIC STENOGRAPHER, 705 Ferguson Building, Third and Hill.

NATIONAL PAINLESS DENTISTS. Extracting 50 cents. S. E. COR. 3RD AND MAIN.

FLORISTS AND NURSERIES—

WANTED—KIMURA BROS., GARDENING CO., WE work all kinds of gardening especially make new lawns by guarantee. Phone 72079, 1124 BERENDO ST.

FOR SALE—CHOICE VALENCIA LEMON, NAVEL trees, 25c each. FRED L. WILSON, Whittier, Cal.

PULVERIZED SHEEP FERTILIZER FOR LAWNS and flowers. GEORGE SCHORNICK, 118 N. Mott. 41256; Boyle 1062.

SOCIETY MEETINGS—

HALL FOR RENT FOR CONCERTS, BALLS, lodges, society meetings, banquets, weddings, etc. Remarkable place. Fine class building and location. SWEDISH-AMERICAN AUDITORIUM BLDG., corner 18th and Flower. Phone 23405.

WANTED— Help, Male.

NOTE—Applicants for positions are advised not to send original recommendations in answer to ads. Send duplicates only.

Space is not given under this heading to advertisements soliciting business patronage.

WANTED — IMMEDIATELY — YOUNG MEN TO COACH FOR JOB. LOS ANGELES LETTER CARRIERS OR POSTOFFICE CLERKS. GOOD PAY. PERMANENT. FOR SUCCESSFUL COACHING SEE AT ONE MISS WILSON, 601 CITIZENS' NATIONAL BANK BLDG., THIRD AND MAIN. SEE INST. ADV.

WANTED—MAN HAVING OWN MACHINE TO TAKE charge of our house and lot department. To right man will give good proposition. Ought to make $300 to $1000 per month. H. K. LUNDEEN COMPANY, second Floor, Central Bldg., 6th and Main.

WANTED—SEVERAL CLERKS NOT AFRAID OF WORK, TO PREPARE FOR LETTER CARRIERS AND POSTOFFICE CLERKS IN LOS ANGELES EXAMINATION SOON. GOOD STARTING SALARY, PROMOTION. FOR SUCCESSFUL COACHING SEE MR. HOFF, 629 SECURITY BLDG. (SEE INST. ADV.)

WANTED—LIVE MAN TO SHOW PROPERTY; PREfer those experience unnecessary; can make $1500 to $3000 per month; good chance for a sober, steady man to become permanently identified with a large company. Call at once. 200-207 H. W. HELLMAN BLDG. (corner Spring and Fourth).

WANTED—WE OFFER RELIABLE STUDENTS COMplete stenographic course. Pay tuition after graduation. Investigate our railroad telegraph course. Day and evening classes. Positions guaranteed. MACKAY BUSINESS COLLEGE, 908 Main st. See Instruction Course adv.

WANTED — CLERKS OR BRIGHT YOUNG MEN, reasonable schooling, to fit for GOVERNMENT RAILWAY MAIL CLERKS. Starting salary now $900 a year; straight promotion. $1800. For successful coaching see at once, MR. HOFF, 629 Security Bldg. (See Instr. Course Adv.)

WANTED—YOUNG MAN FOR CLERICAL WORK. No experience necessary. Bright and not afraid to work. Good handwriting. All night work. Salary $20-$25. Apply PACIFIC AUDIT & SYSTEM CO. AGENCY, 418 Fay Bldg., Third and Hill streets.

WANTED—COMPETENT CIRCULATION AND AD. man in Lake Tahoe local office of San Francisco magazine; good position to right party with ref. erences. Address or call evenings at 830 W. 61ST ST., Haines wanted, not investment.

WANTED—MEN AND BOYS TO LEARN A GOODpaying trade, automobile driving, repairing, electricity, machinist, surfacing. See our ad. under "Learn Trade." NATIONAL SCHOOL, 2110 W. Seventh.

WANTED—BY A LEADING PIANO HOUSE, PIANO tuner and repair man; understand player work. Name salary expected, or submit proposition for piece work. Address E. box 294, TIMES OFFICE.

WANTED—YOUNG MAN TO LEARN SIGN CARD writing; fine opportunity for right party; low rate to start; must live with parents. Apply 221 W. FIFTH ST. Room 25.

WANTED—PANTRYMAN, HOTEL AMERICAN plan, $40 month, room, board; head silver man, $40 month, room, board. BIG FOUR EMPLOYMENT AGENCY, 205 East second.

WANTED—EXPERIENCED COLORED JANITOR for apartment-house; must understand oil burner, $40 per month and room. Apply 1775 LAS PALMAS AVE.

WANTED—WASHMAN FOR SMALL LAUNDRY. Man who can take care of small boiler. Apply HERMOSA-REDONDO LAUNDRY, Hermosa Beach, Cal.

WANTED—BOY WITH MOTORCYCLE, GOOD SALary. Apply VANCE DRUG CO., 4th and Broadway.

WANTED—MEN TO JOIN OUR CLASS IN AUTOmobile driving and repairing. Special 30-day course runs. (See Instr. Course.) STANFORD AUTOMOBILE SCHOOL, 2811 San Pedro st.

WANTED — SALESMEN, ACQUAINTED PAPER, stationery trade, also cigar and plumbing trade; good propositions to right parties. Call HUNTER BROKERAGE CO., 257 S. Broadway, st.

WANTED—PRACTICAL / EXPERIENCED AUTOMObile painter; one competent to figure on jobs. Answer in detail giving experience and references. Address E, box 248, TIMES OFFICE.

WANTED—NEAT-APPEARING OFFICE BOY TO ANswer phone and run errands; good chance for advancement. Apply 321 BRYSON BLDG., Second and Spring.

WANTED—AT ONCE, 12 SPECIALTY AGENTS FOR house-to-house proposition; sells on sight. See MR. LANGLEY, at cigar stand, 248 E. Fifth st., between 8 and 12 a.m.

WANTED—A1 ADVERTISING MEN FOR MOTION PICTURE PUBLICATION, ONLY HIGH-CLASS SOLICITORS WANTED. SEE MR. BERNSTEIN, FROM 12 TO 2, 108 HIPPODROME THEATER BLDG.

WANTED—FIRST-CLASS BUTLER, $75; FRY cook; private stand waiter, 2 less boys. TOURIST EMPLOYMENT AGENCY, 145 S. Spring st., room 212.

WANTED—FIRST-CLASS MIEHLE AND PLATEN pressman. Steady position to right man. Give experience and references. Address E. box 110, TIMES OFFICE.

WANTED—BARBER, HOTEL EXPERIENCE PREferred, $13 guarantee. Call at barber shop, RAYMOND HOTEL, Pasadena.

WANTED—TO HIRE MAN WITH AUTO TO MEET trains for hotel. Address K. box 216, TIMES OFFICE.

WANTED—TO LEARN TRADE. THE NATIONAL Barber School guarantees success. Wages paid while learning. 129 E. SECOND ST.

WANTED—MAN TO FURNISH NAMES OF PARTIES intending to build; $10 and up; commission. Call JOHNSON, 27168.

WANTED—COMMANDANT FOR MILITARY SCHOOL. Give phone in application. Address E, box 107, TIMES OFFICE.

WANTED — FIRST CLASS BODY BUILDER ON limousine work; none other need apply. BENTEL & MACKEY, 1025 S. Grand.

WANTED—LIVE AGENT TO SELL AN ACRE AT Redondo; good commission paid if sold at once. Address BOX 40 Station H, Los Angeles, Cal.

WANTED—ERRAND BOY WITH WHEEL. CALL 212 S. SAN PEDRO ST.

WANTED— Help, Male and Female. Investment Required.)

WANTED—$50 WEEKLY SALARY AND MONTHLY DIVIDENDS. Wanted, party with $3000 to $5000 to take hold of active manufacturing company. Such party will be given presidency of company, one-third interest, $50 per week salary, and he will sign all checks. Dividends of $1000 monthly should be declared from the start, owing to guaranteed market for goods. Three conditions imperative after April 3rd, producing dividends of $1325 per month, and increase steadily. This is worth investigation. Replies solicited from those who mean business only. Address E, box 240, TIMES OFFICE.

WANTED—$300 PER MONTH WILL BE PAID AN energetic, aggressive business woman. Must be a lady, able to qualify, and willing to spend at least six months in San Francisco. Investment of $500 to $1000 required, secured by L. A. real estate if desired. References required. Address E, box 262, TIMES OFFICE.

WANTED—TRUSTWORTHY MAN TO TAKE INterest and help manage fast growing old established Main street business. Will pay $125 per month; no previous experience necessary; $250 cash required. Amply secured, clean, agreeable work. Duties easily learned. Call 430 S. BROADWAY, Room 605.

WANTED—GOOD HONORABLE MAN WHO CAN invest $250 with his services for good position in old-established ground-floor business. Will pay $125 per month. Clean, light work. No previous experience required. Money safely secured. Call 357 S. BROADWAY, room 412.

WANTED—AT ONCE, 12 SPECIALTY AGENTS FOR house-to-house proposition; sells on sight. See MR. LANGLEY, at cigar stand, 248 E. Fifth st., between 8 and 12 a.m.

WANTED—A1 ADVERTISING MEN FOR MOTION PICTURE PUBLICATION, ONLY HIGH-CLASS SOLICITORS WANTED. SEE MR. BERNSTEIN, FROM 12 TO 2, 108 HIPPODROME THEATER BLDG.

WANTED—FIRST-CLASS BUTLER, $75; FRY cook; private stand waiter, 2 less boys. TOURIST EMPLOYMENT AGENCY, 145 S. Spring st., room 212.

WANTED—FIRST-CLASS MIEHLE AND PLATEN pressman. Steady position to right man. Give experience and references. Address E. box 110, TIMES OFFICE.

WANTED—BARBER, HOTEL EXPERIENCE PREferred, $13 guarantee. Call at barber shop, RAYMOND HOTEL, Pasadena.

WANTED—TO HIRE MAN WITH AUTO TO MEET trains for hotel. Address K. box 216, TIMES OFFICE.

WANTED—TO LEARN TRADE. THE NATIONAL Barber School guarantees success. Wages paid while learning. 129 E. SECOND ST.

WANTED—MAN TO FURNISH NAMES OF PARTIES intending to build; $10 and up; commission. Call JOHNSON, 27168.

WANTED—COMMANDANT FOR MILITARY SCHOOL. Give phone in application. Address E, box 107, TIMES OFFICE.

WANTED — FIRST CLASS BODY BUILDER ON limousine work; none other need apply. BENTEL & MACKEY, 1025 S. Grand.

WANTED—LIVE AGENT TO SELL AN ACRE AT Redondo; good commission paid if sold at once. Address BOX 40 Station H, Los Angeles, Cal.

WANTED—ERRAND BOY WITH WHEEL. CALL 212 S. SAN PEDRO ST.

WANTED— Help, Male and Female. Investment Required.)

WANTED—$50 WEEKLY SALARY AND MONTHLY DIVIDENDS. Wanted, party with $3000 to $5000 to take hold of active manufacturing company. Such party will be given presidency of company, one-third interest, $50 per week salary, and he will sign all checks. Dividends of $1000 monthly should be declared from the start, owing to guaranteed market for goods. Three conditions imperative after April 3rd, producing dividends of $1325 per month, and increase steadily. This is worth investigation. Replies solicited from those who mean business only. Address E, box 240, TIMES OFFICE.

WANTED—$300 PER MONTH WILL BE PAID AN energetic, aggressive business woman. Must be a lady, able to qualify, and willing to spend at least six months in San Francisco. Investment of $500 to $1000 required, secured by L. A. real estate if desired. References required. Address E, box 262, TIMES OFFICE.

WANTED—TRUSTWORTHY MAN TO TAKE INterest and help manage fast growing old established Main street business. Will pay $125 per month; no previous experience necessary; $250 cash required. Amply secured, clean, agreeable work. Duties easily learned. Call 430 S. BROADWAY, Room 605.

WANTED—GOOD HONORABLE MAN WHO CAN invest $250 with his services for good position in old-established ground-floor business. Will pay $125 per month. Clean, light work. No previous experience required. Money safely secured. Call 357 S. BROADWAY, room 412.

WANTED—A1 ADVERTISING MEN FOR MOTION PICTURE PUBLICATION, ONLY HIGH-CLASS SOLICITORS WANTED. SEE MR. BERNSTEIN, FROM 12 TO 2, 108 HIPPODROME THEATER BLDG.

WANTED—FIRST-CLASS BUTLER, $75; FRY cook; private stand waiter, 2 less boys. TOURIST EMPLOYMENT AGENCY, 145 S. Spring st., room 212.

WANTED—FIRST-CLASS MIEHLE AND PLATEN pressman. Steady position to right man. Give experience and references. Address E. box 110, TIMES OFFICE.

WANTED—BARBER, HOTEL EXPERIENCE PREferred, $13 guarantee. Call at barber shop, RAYMOND HOTEL, Pasadena.

WANTED—TO HIRE MAN WITH AUTO TO MEET trains for hotel. Address K. box 216, TIMES OFFICE.

WANTED—TO LEARN TRADE. THE NATIONAL Barber School guarantees success. Wages paid while learning. 129 E. SECOND ST.

WANTED—MAN TO FURNISH NAMES OF PARTIES intending to build; $10 and up; commission. Call JOHNSON, 27168.

WANTED—COMMANDANT FOR MILITARY SCHOOL. Give phone in application. Address E, box 107, TIMES OFFICE.

WANTED — FIRST CLASS BODY BUILDER ON limousine work; none other need apply. BENTEL & MACKEY, 1025 S. Grand.

WANTED—LIVE AGENT TO SELL AN ACRE AT Redondo; good commission paid if sold at once. Address BOX 40 Station H, Los Angeles, Cal.

WANTED—ERRAND BOY WITH WHEEL. CALL 212 S. SAN PEDRO ST.

WANTED— Help, Male and Female. (To Learn Trades.)

WANTED — LEARN AUTO REPAIRING, DRIVING and machine work, day and evening courses, oldest reliable school; overhauling of all makes of cars under supervision of expert instructors; electricity and carburetion taught by practical methods; places to work for room and board after school hours, assist graduates to positions. Call and be convinced. Catalogue free. NATIONAL SCHOOL OF ENGINEERING, 2110 W. Seventh. Established 1905.

WANTED—MEN AND BOYS TO LEARN TRADE of automobiles, plumbing, electricity, brick laying, without expense. Only few months required. BRUCE CONTRACTING TRADE SCHOOL, 234 Alice street.

WANTED — LEARN BEAUTY CULTURE, HAIR manufacturing, students wanted. LEADER COLLEGE OF HAIRDRESSING, 228 Mercantile Place. Mrs. Harris.

BEAUTY CULTURE PAYS BIG. LEARN RIGHT. "FLORENTINE," 227 Mercantile place.

WANTED— Help, Male and Female. (Instruction Course.)

WANTED—BRIGHT GIRLS AND WOMEN TO learn beauty culture. Macdonald system is the best. Special rates now. MACDONALD COLLEGE, 204 Mercantile place.

WANTED — INCREASE YOUR INCOME AND DEvelop your literary and other artistic tastes by studying to become a journalist; individual instruction by local expert. Address B, box 245, TIMES OFFICE.

WANTED—MEN TO JOIN OUR CLASS IN AUTOmobile driving and repairing; our special 30-day course, $10, for one week. STANFORD AUTOMOBILE SCHOOL, 2811 San Pedro st.

WANTED — SWEET'S GARAGE, AUTO DRIVING School, $10 for full course in driving and the care of a car. Satisfaction guaranteed. Broadway 3135, 24588. 528 SAN PEDRO.

WANTED— MOTION-PICTURE ACTING. Taught by experienced director. No class instruction. PHOTOPLAY STUDIO, 5624 Virginia ave. Hollywood. Home 50162.

COMMERCIAL LAW CLASS, FREE INSTRUCTION at L. A. Evening High School on Monday, Wednesday and Friday. Practicing attorney as instructor. Call MAIN or F7291.

WANTED—RAGTIME PIANO PLAYING TAUGHT IN 20 lessons. Write for booklet. CHRISTENSEN SCHOOL OF POPULAR MUSIC, 23 Walker Bldg. Main 2176, F5703.

WANTED—MEN TO JOIN OUR CLASS IN AUtomobile driving and care of a car; fit yourself for a good position. Full course, $10. CRESCENT AUTO SCHOOL, 4426 Moneta ave.

WANTED—YOUNG MEN TO PREPARE FOR RAILway mail clerk; salary starting $75 month. MR. HOFF, 629 Security Bldg.

WANTED—SALESMEN— Agents and Solicitors.

WANTED—BUSINESS-GETTING SOLICITORS MAKE money with us from the start. 204 LUCKENBACH BLDG.

WANTED— Help, Female.

NOTE.—Applicants for positions are advised not to send original recommendations in answer to ads. Send duplicates only.

Space is not given under this heading to advertisements soliciting business patronage.

WANTED— HAWLEY EMPLOYMENT COMPANY, Elizabeth Kelliher, Mgr., 254 South Broadway. HOTEL AND INSTITUTION DEPARTMENT. Cook, tea room, no Sunday, $45 per month and meals; cook and second cook, resort hotel, have pastry cook, $90 etc.; cook, institution, $40 etc.; nurse, institution, $30 etc.; waitress, first-class cafe, San Joaquin Valley, $5 per week, 6 days; waitress, small cafe, country, $30 etc.; waitress, Imperial Valley, $10.50 per week and found; chambermaid, afternoon watch, $25 per month. DOMESTIC SERVICE DEPARTMENT. Cook, family, Redlands, $50 etc.; cook, family of 2, city, must be German, $45 etc.; cook, 3 in family, to do some laundry, $40 etc.; cooking and housework, $40 etc.; cook and housework, ranch house, $40 etc.; cook and second girl, beach, $35 etc. and $30 etc.; general housegirls, $25 etc. to $40 etc.

WANTED — SALESLADIES OR DEMONSTRATORS who are good dressers and who will be satisfied to earn $100 per month, as a minimum for the first thirty days, can make a connection with a large corporation; the work is of a refined nature and brings you in contact with the best people. No house-to-house proposition. If you are selected we can equip you to qualify inside of three hours. No investment required. Call 309 WASHINGTON BLDG.

WANTED—COOK, CITY REFERENCES, $45; SECond girl, same place, $25; cook, city, $40; cook, downstairs, $25; central housegirl, Northend, $20; another, city, $35; two others, $20; several at $22; many more. HENDERSON EMPLOYMENT AGENCY, 313 W. Third st.

WANTED — COOK, FINE FAMILY, $45; COOK and second maid, $40, $35; maid for parlor work, family, $35; housework, 2 in family, $40; many other good places, $20 to $40; young girls for housework, $15 to $20. Call early. SWEDISH AND GERMAN BUREAU, 104½ S. Broadway.

WANTED—GRADUATE NURSE, SANATORIUM, $45 and fd.; practical nurse, country, $30 and fd. baker and pastry cook, institution, city, $50 and fd.; chambermaid, hotel, city, $20 and fd.; family cook (German), $25 and fd.; girl to assist, $20 and fd.; housegirls, $25 to $40 and fd. HUMMEL BROS. & CO., 110 E. Second st. (Agency.)

WANTED—A LADY TO TAKE CHARGE OF BOOKS and reception-room in dental office; Protestant, between 25 and 35 years of age; must be tactful, bright, genteel and know how to handle the public; no others need apply. Salary $15 per week. State telephone and street number. Address L, box 534, TIMES BRANCH OFFICE.

WANTED—LADIES, LEARN BEAUTY CULTURE. Special rates this month. Best time to learn. Macdonald College is the oldest in Los Angeles. Established ten years. MacDonald graduates are always in demand. Diplomas and formulas given. Call or write. (See adv. Instruction Course.) MACDONALD'S COLLEGE, 204 Mercantile place.

WANTED—SOLICITOR—LADY. One who has experience in the insurance or real estate business. See MR. GROSSE, 9 to 10 each morning this week, 305 Wesley Roberts Bldg. Third and Main sts.

WANTED—STENOGRAPHERS WHO WILL WORK for $8 to $10 and are competent to read their notes. We have enough at this time. Apply PACIFIC AUDIT & SYSTEM CO. AGENCY, 418 Fay Bldg., Third and Hill streets.

WANTED—STUDENTS, GREGG AND PITMAN shorthand, book-keeping, English branches, telegraphy. Day and evening classes. Low rates. Positions guaranteed. MACKAY BUSINESS COLLEGE, 908 Main st. "See Instruction Course adv."

WANTED—EXTRA WAITRESS; 4 HOTEL WAITresses; lunch counter waitress; waitress, room out; 2 chambermaids, $25 and found. TOURIST EMPLOYMENT AGENCY, 145 S. Spring st., room 290.

WANTED—EXPERIENCED GIRL ON PHONE OFfice, Must use typewriter. Want order clerk. Salary $10. Apply PACIFIC AUDIT & SYSTEM CO. AGENCY, 418 Fay Bldg., Third and Hill streets.

WANTED — LADY OF REFINED APPEARANCE and a good conversationalist, to call upon people at their homes on the beach to invite them to take our complimentary trips. References required. Salary. Call at 1021½ PRINCIPAL ST.

WANTED—FIRST-CLASS GIRL FOR MARCEL waving, hair dressing, shampooing, manicuring. Apply 304 TITLE GUARANTEE BLDG., Marinello Shop.

WANTED — WAITRESSES, STEADY WORK, ALSO extra girls for dinner work. Apply at once to head waitress, HOTEL ROSSLYN, corner Fifth and Main.

WANTED—WILL GIVE MARRIED WOMAN FURnished apartment for services as assistant housekeeper. LILLY APARTMENTS, 102 West 38th st. Both Phones.

WANTED—2 LAUNDRESSES, $40, FD.; PASTRY cook, $60 to $70; 2 chambermaids, $25; 4 first waitresses, $25, fd. Female Dept., BIG FOUR AGENCY, 205 E. Second.

WANTED—GOOD GIRL FOR GENERAL HOUSEwork, 2 adults, no washing; phone 74907, 1742 WELLINGTON ROAD, Take Washington st. car marked Rimpau.

WANTED—THREE LADIES TO LEARN BEAUTY culture and hairdressing, free of charge; good evening LEADER COLLEGE, 228 Mercantile Place. Mrs. Harris. See adv. To Learn Trades.

WANTED—THOROUGHLY EXPERIENCED FIRSTclass German cook, for small family, first-class wages, city references required. Call mornings. 674 CATALINA ST.

WANTED—THREE LADIES, BEAUTY CULTURE, pays big. FLORENTINE HAIRDRESSING COLLEGE, World's Largest, 227 Mercantile place. See Learn Trades.

WANTED—YOUNG WOMAN, 18 TO 20, TO ASsist in housework and care of small children, $20. Call 71958.

WANTED — GIRL FOR GENERAL HOUSEWORK, good home, where efforts will be appreciated. Apply before noon, 201 S. CENTRAL AVE., Glendale.

WANTED — MIDDLE-AGED WOMAN TO ASSIST with housework and care for 2-year-old boy. Small wages. Call 1227 INNES AVE., after 5 evenings.

WANTED—LADIES TO STAMP TRANSFERS AT home, 50c to $1.50 per dozen; materials furnished. 726 S. FLOWER.

WANTED — GIRL FOR GENERAL HOUSEWORK; must be good and capable. PHONE WILSHIRE 3283, HOME 569384.

WANTED—WOMAN TO ASSIST WITH CHILDREN and housework. 553 N. BERENDO ST. Home 59542.

WANTED—WOMAN AT ONCE TO DO SCRUBBING and cleaning in apartment-house. 240 S. FIGUEROA ST.

WANTED—NEAT YOUNG LADY CLERK IN TIE shop. Apply 654 S. BROADWAY.

WANTED— Help, Male and Female.

Space is not given under this heading to advertisements soliciting business patronage.

WANTED—MAN AND WIFE, CHEF AND PASTRY cook, small hotel, Arizona, $125, etc.; must have good references. Address E, box 94, TIMES OFFICE.

WANTED—MAN OR WOMAN FOR KITCHEN WORK, room and board, $10 per month. 1002 W. FIRST.

WANTED— Help, Male and Female. (To Learn Trades.)

WANTED — LEARN AUTO REPAIRING, DRIVING and machine work, day and evening courses, oldest reliable school; overhauling of all makes of cars under supervision of expert instructors; electricity and carburetion taught by practical methods; places to work for room and board after school hours, assist graduates to positions. Call and be convinced. Catalogue free. NATIONAL SCHOOL OF ENGINEERING, 2110 W. Seventh. Established 1905.

WANTED—MEN AND BOYS TO LEARN TRADE of automobiles, plumbing, electricity, brick laying, without expense. Only few months required. BRUCE CONTRACTING TRADE SCHOOL, 234 Alice street.

WANTED — LEARN BEAUTY CULTURE, HAIR manufacturing, students wanted. LEADER COLLEGE OF HAIRDRESSING, 228 Mercantile Place. Mrs. Harris.

BEAUTY CULTURE PAYS BIG. LEARN RIGHT. "FLORENTINE," 227 Mercantile place.

WANTED— Help, Male and Female. (Instruction Course.)

WANTED—BRIGHT GIRLS AND WOMEN TO learn beauty culture. Macdonald system is the best. Special rates now. MACDONALD COLLEGE, 204 Mercantile place.

WANTED—STENOGRAPHY, BOOK-KEEPING, English branches, telegraphy, rate $10. Positions guaranteed. MACKAY BUSINESS COLLEGE, Main st., at Ninth.

WANTED — INCREASE YOUR INCOME AND DEvelop your literary and other artistic tastes by studying to become a journalist; individual instruction by local expert. Address B, box 245, TIMES OFFICE.

WANTED—MEN TO JOIN OUR CLASS IN AUTOMOBILE driving and repairing; our special 30-day course, $10, for one week. STANFORD AUTOMOBILE SCHOOL, 2811 San Pedro st.

WANTED — SWEET'S GARAGE, AUTO DRIVING School, $10 for full course in driving and the care of a car. Satisfaction guaranteed. Broadway 3135, 24588. 528 SAN PEDRO.

WANTED— MOTION-PICTURE ACTING. Taught by experienced director. No class instruction. PHOTOPLAY STUDIO, 5624 Virginia ave. Hollywood. Home 50162.

COMMERCIAL LAW CLASS, FREE INSTRUCTION at L. A. Evening High School on Monday, Wednesday and Friday. Practicing attorney as instructor. Call MAIN or F7291.

WANTED—RAGTIME PIANO PLAYING TAUGHT IN 20 lessons. Write for booklet. CHRISTENSEN SCHOOL OF POPULAR MUSIC, 23 Walker Bldg. Main 2176, F5703.

WANTED—MEN TO JOIN OUR CLASS IN AUTOmobile driving and care of a car; fit yourself for a good position. Full course, $10. CRESCENT AUTO SCHOOL, 4426 Moneta ave.

WANTED—YOUNG MEN TO PREPARE FOR RAILway mail clerk; salary starting $75 month. MR. HOFF, 629 Security Bldg.

WANTED—SALESMEN— Agents and Solicitors.

WANTED—BUSINESS-GETTING SOLICITORS MAKE money with us from the start. 204 LUCKENBACH BLDG.

WANTED—BY HALF-MILLION-DOLLAR CORPORAtion, representative for Los Angeles and surrounding territory to sell high-grade advertising novelties and signs; appropriate for every business; live man can easily make $1500 to $2000 a year; established trade; to buyer man personal interview will be granted. BARTIAN BROS. CO., Rochester, N. Y.

WANTED — AGENTS, THE EASTERN REALTY COMPANY, 904-5 Hollingsworth Bldg., offers good position to the right party who can handle eastern property for California. Will pay salary and commission, must understand their business. Also want lady or gentleman to handle nothing but California trade; same conditions.

WANTED—CAPABLE REPRESENTATIVE TO SELL the COMBINATION LIFE, ACCIDENT AND HEALTH policy issued exclusively by the PACIFIC MUTUAL LIFE—"Your Own Home Company." Carried $5000. Assets over $50,000,000. LIBERAL AGENCY CONTRACT. Call or address JOHN NEWTON RUSSELL, JR., Manager, Home Office Building Annex, Sixth and Olive sts.

WANTED—EARN $10, $15 WEEKLY ADDRESSING mailing circulars, spare time; circular instructions 10c. MANAGER, 834 San Julian st., Los Angeles. Cal.

WANTED— Situations, Male.

Space is not given under this heading to advertisements soliciting business patronage.

WANTED—SITUATION, AM 20 YEARS OLD, 7 years' experience as book-keeper and stenographer, building material and construction work; one year at ranch; office work; local references. Phone South 294. Address E, box 86, TIMES OFFICE.

WANTED—BY YOUNG MAN, GOOD APPEARANCE and reliability, clerical position, experienced in office, banking and book-keeping. Highest references. Phone evenings, COLORADO 2020, Pasadena.

WANTED—CHAUFFEUR AND GARDENER, EXperienced in any kind of work on private place, desires position. Good habits and references. $25. METROPOLITAN HOTEL, 242½ S. Main. Phone Main 1066.

WANTED—CHAUFFEUR, POSITION BY JAPANESE, thoroughly experienced, trustworthy man; neither drink nor smoke; neat, willing, well recommended; CHAUFFEUR, 822 E. Flower st. Phone F2481.

WANTED—POSITION, EXPERIENCED CHAUFFEUR, Japanese, careful driver, can repair any car, former employer recommends. Address R, box 131, TIMES OFFICE.

WANTED—CHAUFFEUR WANTS POSITION DRIVing private

FOR SALE—Houses.

WEST WASHINGTON DISTRICT.

PRICE REDUCED FROM $6000 TO $5000 FOR IMMEDIATE SALE. THIS DAY.

NEW 7-ROOM BUNGALOW IN QUARTERED OAK AND MAHOGANY.

STRICTLY MODERN, FINISHED IN QUARTERED OAK AND MAHOGANY.

FOR SALE—$2 DOWN AND $10 PER MONTH.

FOR SALE—$2 DOWN AND $10 PER MONTH.

FOR SALE—$2 DOWN AND $10 PER MONTH

Classified Liners.

OWENS RIVER LANDS—

FOR SALE—EXCELLENT DAIRY, HOG AND DECIDUOUS fruit land, in ten, twenty or forty-acre tracts; with water. Price and terms reasonable. OWENS VALLEY IMPROVEMENT CO., 1207 Hibernian Bldg. Phone 10200.

SAN JACINTO VALLEY—

FOR SALE—OR EXCHANGE—IMPROVED RANCHES GEORGE BERGMAN, 615 Chamber of Commerce

ORANGE AND LEMON GROVES—
For Sale, Exchange, Wanted.

FOR SALE— $30,500.

OWNER'S SACRIFICE.
MUST RAISE MONEY.

27 80-100 acres, famous Yorba Linda, Valencia and lemon grove. Fine condition, cheap water. $800 per acre, under value. Best buy in California. SEE THIS AT ONCE. $8000, 20 acres vacant land. Best on earth for lemons, Valencias, same locality, frontage. Surrounded by fine groves. Good oil prospect. Sacrifice.

D. C. MITCHELL, with
R. C. MITCHELL CO.,
A4717. 614 Trust & Savings Bldg. Bdwy. 975.

FOR SALE—
FINE TEN, TWENTY ACRES
IN CITRONIA ACRES.

THE CREAM OF WONDERFUL
SAN FERNANDO VALLEY.

$400 an acre—Now!
Planted to oranges or lemon trees, will be worth, before long, $1500 to $2000 an acre.
Let us take you to see this exceptionally fine property.
THE G. H. A. GOODWIN COMPANY,
202-205 Central Bldg., corner Sixth and Main sts.

FOR SALE—SEE US FOR BEST BUYS IN ORANGE and lemon groves in best districts; our specialty San Dimas, La Verne and Charter Oak. A few good walnut and alfalfa propositions. Can match first-class exchanges.
SAN DIMAS REAL ESTATE COMPANY,
SAN DIMAS, CAL.

FOR SALE—
Poultry Ranches.

FOR SALE—2 ACRES POULTRY RANCH, 6-ROOM house, price $2300; $1000 cash, balance to suit. Long Beach car line. HARRY GRANT, Willowbrook.

HOTELS, ROOMING HOUSES—
For Sale, Exchange, Lease, Wanted.

FOR SALE—
HOTEL FOR LEASE.

70-room hotel, complete, elegantly furnished, in most thriving town in Southern California. This hotel has made a fortune in past three years. Must have best of reference. Address T7, box 142, TIMES OFFICE.

FOR SALE—WILL SACRIFICE ON ACCOUNT OF sickness and other interests, lease, lease and furniture of splendid 50-room, new, brick hotel, close in, furnished one year ago. Brass beds, velvet carpets, tiled baths, private telephone, 50 new outfrets baths, running hot and cold water every room. Doing nice business. Deadly buy for cash. 1007 S. FIGUEROA.

WANTED—IF YOUR HOTEL OR ROOMING-HOUSE is for sale, list with
TURPEN, 726 Story Bldg.
Broadway 2251. P1620.

FOR SALE—LEASE OF HOTEL, WITH FORTY-FIVE rooms, dining-room with table linens; fixtures, only hotel in town of three thousand inhabitants. For information write C. W. FERNALD, box 327, Imperial, Cal.

FOR SALE — CLOSE IN, FURNISHINGS OF NICE seven-room cottage, large front and back yard. Cheap rent. Rooms all rented. Shed for auto. NO AGENTS. 1209 S. GRAND.

FOR EXCHANGE—AN OPPORTUNITY TO LOCATE before the Fair visitors arrive. Will take part mortgage and part cash for 50-room close-in hotel. Equity $9000. Address: E, box 43, TIMES OFFICE.

FOR SALE—FURNITURE AND LEASE OF NEWLY furnished 12-room house; Westlake district; rooms occupied; furnace; must sell; going East. 84447. 1022 S. BONNIE BRAE.

FOR SALE—LEASE AND FURNITURE OF THE hotel. Lease of three years. Furniture of fifty-three rooms. Apply to 702 SAN FERNANDO ST. Phone A5726.

FOR SALE—OR EXCHANGE—26-ROOM MODERN rooming-house. Walking distance, good transient business. Call F6097.

FOR SALE—BY OWNER, 13-ROOM HOUSE, RENT $35, long lease, good transient trade; part cash, trade or terms. 805½ S. OLIVE.

FOR SALE—9-ROOM ROOMING-HOUSE, CLOSE IN; will sell for $300 cash, or will exchange for clear lot. PHONE 22697.

APARTMENT HOUSES—
For Sale, Exchange, Lease, Wanted.

FOR SALE — OR EXCHANGE—THE TOBERMAN apartments, 42 rooms, just painted and tinted, in first-class condition, rooms well filled; garage for 20 cars, store in front, cheap rent; 2½ years' lease. 1402 S. TOBERMAN ST. Phone Home 23279. J. W. TELFORD, 630 H. W. Hellman Bldg. Home 22621.

TO LEASE—NEW APARTMENT-HOUSE, 47 2 AND 3-room apartments, steam heat, elevator, elegant lobby, billiard and dance hall; equipped with Bloom cabinets; strictly up-to-date; 5 minutes' walk to Thirteenth and Broadway. 202 N. Grand ave. MRS. GEO. LEE, Phone Hollywood 3050 evenings.

FOR SALE—LEASE AND FURNITURE OF HIGH-class apartment-house, 16 apartments; best residence section; 15 minutes from Broadway; immediately adjoining the beautiful Westlake Park. See manager of LEIGHTON HOTEL.

FOR SALE—OR TRADE—GOOD PAYING APARTment-house in Long Beach; well located, 2 years' lease, $65 per month; cash price $2000; will trade for Los Angeles real estate. Call SOUTH 139, Sunset, or 29770 HOME.

IN THE BEAUTIFUL WESTLAKE DISTRICT, always full, we offer for a few days only the greatest apartment-house value in the city; long lease, high-class; $2500 cash, balance easy. Rooms 219-220 UNION OIL BLDG.

FOR SALE—APARTMENT-HOUSE OF 22 ROOMS, and lot, 50x125; twelve minutes ride from center of city, all clear, business location; this bargain is right at eight thousand; can be purchased for seven thousand. Owner, 1620 TEMPLE.

FOR SALE—LEASE AND FURNITURE OF HIGH class apartment-house, one block from Broadway, sickness compells us to sell. Cash or terms. Apply 543 S. MAIN ST. Geo. Silver, Room 3.

FOR SALE—OR EXCHANGE—APARTMENT-HOUSE, 40 rooms, clear; all modern; good furniture; 4-year lease, rent $5.25 per room, clearing $125 per month. Cheap for cash. BDWY. 5883.

FOR SALE—JUST THE PLACE YOU ARE LOOKING for; my new apartment building and furniture; or will give a lease. 257 N. FLOWER ST.

FOR SALE—OR EXCHANGE—LEASE AND FURniture of high-class apartment-house, 12 apartments on West 9th st. Phone owner, WILSHIRE 4124—65475.

FOR SALE—SCHLOESSER APARTMENTS, SECOND and Olive, near Broadway, fully rented. SCHLOESSER, 87697.

FOR SALE—
Furnished Flats.

FOR SALE—ELEGANT FURNITURE AND LEASE of 8-room flat; overlooking Westlake Park; must sacrifice account owner going East. Can be seen before 11 a.m. or after 4 p.m. 443 GRAND VIEW ST.

FOR SALE—$250 CASH, FURNITURE 3 BEDrooms and kitchen complete, with a nice Piano. Co. piano. It will pay you to come and investigate. No rent to pay. Beautiful apartment North Hill st. Inquire 626 EAST 5TH ST.

FOR SALE—
Flat and Apartment Property.

FOR SALE—CLOSE TO NEW ARCADE DEPOT. Lot 25x100. Price $6500. Just the right place for small apartment or rooming-house. Price cheap. See ALEX. CULVER, 238 West Fifth st., room "A." Culver Block., S. E. cor. First and Broadway.

FOR SALE — 6-ROOM FLAT, FURNISHED COMplete; can handle with $100 cash, $15 W. NINTH ST., flat V. F7902.

FOR EXCHANGE—
Business Property.

FOR EXCHANGE—

$25,000.
W. Seventh st. corner, 120 feet on Seventh; will take clear city property up to $15,000; balance 7 per cent., 3 years.
E. R. BOYDEN & CO., 607 S. Hill st., room 236.

FOR EXCHANGE—PROPERTY VALUED AT $40,000, incumbrance $10,600; equity $30,200; over half is income. Want a ranch for all or part, between Los Angeles, Pomona, Covina or San Dimas. Also two lots value $1800; automobile $700 and $1500 cash; want a home western part of city, between Third and Pico. 516 EXCHANGE BLDG. K. M. HAMM.

FOR EXCHANGE—3 HOUSES, ON CORNER LOT, income $56; price $8000; mtge. $1900; want ranch to $6500. ADDIS, 405 Hollingsworth Bldg. Bdwy. 206. P7117.

FOR EXCHANGE—
Houses.

FOR EXCHANGE—CORNER BONNIE BRAE, 9-room house, can be changed to flats, $8500, part exchange. Corner on S. Union ave., 70x162, $7500, some trade. Lot on Fairmont drive, Victoria Park, Pico Heights, 110x135, building restrictions $4500; will take good bungalow. OSCAR R. SMITH, 314 O. T. Johnson Bldg.

FOR EXCHANGE—OR SALE—BEAUTIFUL CORNER bungalow home at Park and Carnegie Library, in Vermont Square and near Manual Arts school; price $5500; bank mortgage $3000. Consider cash, clear property, secured notes for equity. 205 BRYSON BLDG. F5888.

FOR EXCHANGE—NEW 5-ROOM BUNGALOW IN Eagle Rock, also 6-room bungalow, West 31st. city. Will take clear lot, auto or Pyramid Investment stock on first payment. WEST 4793 evenings.

FOR EXCHANGE—6-ROOM BUNGALOW, WEST Adams section, $6500; mortgage $2500. Want suburban or will take Riverside or city clear. ADDIS, 405 Hollingsworth Bldg. Broadway 206—F7117.

FOR EXCHANGE—MODERN HOLLYWOOD BUNgalow, nicely furnished, choice location, lawn, flowers, can rent for $50 month; price $5000, clear; want lot, west, for part. 222 CENTRAL BLDG.

FOR EXCHANGE—WILL TRADE MY 5-ROOM house on Flower near Jefferson, $7000, mortgage $4000, for lots, trust deed. Must sacrifice. JOHN COGAN, Main 4107—F7264. 4613 Melbourne ave.

FOR EXCHANGE—
Eastern and Northern Property.

FOR EXCHANGE—OWNERS, FOR QUICK, SATISfactory results, list with us, southern for northern, northern for eastern, eastern for western and western for eastern; give full description and right price; we'll do the exchanging.
JAS. M. MURPHY REALTY CO.,
Suite 728 Pacific Ave. Bldg.

FOR EXCHANGE—OR SALE—ORANGE GROVE, 2 acres, good house; plenty of water, fruit trees, all kinds; 6 blocks from town; for city property or close-in ranch. at Silver City, Las Cruces, Alto, Pimento or Alamogordo, New Mexico. W. H. CLARK, East st., Anaheim, Cal.

FOR EXCHANGE—CHICAGO 2-FLAT, 6 AND 7 rooms to exchange for Los Angeles home or flats or a good corner. THOMAS F. PHELPS, 240 Byrne Bldg.

FOR EXCHANGE—
"Baby Tracts." "That's His Trade."
Main 490. 622 Bullard-Smith Bldg. F7540.
ARTHUR H. BAILEY.

FOR EXCHANGE—$2500, 160 ACRES OKLAHOMA. Want Los Angeles. Also want Kansas City and Nebraska farm for city and Kings county acreage; will assume. BAIERSKI, F6388.

FOR EXCHANGE—HIGHLY IMPROVED 18-ACRE apple orchard; Grand Junction, Colo., what have you, southern California? SCHAEFERS, 210 Lissner Bldg. F5441. Broadway 771.

FOR EXCHANGE—GOOD LOS ANGELES PROPERty, mortgage about half. Will good clear eastern. Owner, HOLLYWOOD 2599.

FOR EXCHANGE—MY ONLY BUSINESS IS TRADing eastern and northern property for California. 904-905 HOLLINGSWORTH BLDG. Main 5620, F2688.

FOR EXCHANGE—2 CLEAR LOTS, CHICAGO, $2000; want equity 7-room bungalow. SCHAEFERS, 210 Lissner Bldg. F5441, Bdwy. 771.

FOR EXCHANGE—
Real Estate, Miscellaneous.

FOR EXCHANGE—
Reserve assignment, L. A. county. Big things doing on adjoining property. Owner wants auto or lots.
TROY DUGAN,
706 San Fernando Bldg. A4558.

FOR EXCHANGE — COME IN, WE HAVE FOUR live exchanges to offer; exchange on the spot.
ARMSTRONG REALTY CO., (Inc.)
317 Story Bldg.

FOR EXCHANGE—I HAVE A COURT APARTMENT which clears net $75 to $100 per month, without any attention, which I will trade part for clear 6000 lot or house and lot. Apply H. BUTTRESS, 728 New High st. Bdwy. 8008.

FOR EXCHANGE—$18,000, $20 ACRES CHOICEST land in Kings county, $2000, corner 50x150, Garvanza. Want eastern income, will assume. BAIERSKI, 203 Bryson Bldg.

FOR EXCHANGE—I MATCH ANY TRADE, LARGE or small, in farm or city property, in any State. J. A. KING, Riverside, Cal.

FOR EXCHANGE — YOUR PROPERTY; HAVE A large listing; quick results. LIPPNER, 424 W. Sixth st.

FOR EXCHANGE—I CAN EXCHANGE YOUR PROPerty and give you a square deal. SCHAEFERS, 210 Lissner Bldg. F5441, Bdwy. 771.

FOR EXCHANGE—BEN WHITE WILL EXCHANGE your present property.
2nd and Spring. Member L.A.R.B.

BUSINESS INVESTMENTS—

READ EVERY WORD OF THIS—
"AMAZING PROFITS IN THE MOVIES."
1000 PER CENT. DIVIDENDS PAID."

Such a caption appeared in news items of recent Los Angeles papers, and the information came from highest authorities. The cause of this tremendous profit is the "demand;" and the demand springs from the fact that no one subject in the world has so engrossed the attention of every man, woman and child as motion pictures. This very cause has forced a practically new industry to third place in the nation's commerce, and the same cause will quickly place it at the top. Today, the demand for worthy, high-class pictures is five times greater than the supply; every man, woman and child has a nickel or a dime for the movies; over 15,000,000 people see them daily; over 50,000,000 feet of film shown daily; nearly 35,000 theaters in operation; last year's business nearly half a billion dollars; and yet the business is still in its infancy. It is just beginning to branch into every known science, art, religion and education; it has already become the recorder of world's history and public events. Manufacturing is the biggest, safest and surest branch—and that is the branch that has made half a hundred brand new millionaires—made rich men and women out of former objects of charity. Don't say to yourself now: "I would be rich today if I had put some money in the movies a few years ago." Your opportunity today is greater than before. We invite you to join us now. You could scarcely buy in the other companies for more or money today, and you may not be able to buy with us very much longer, but you can get in now, as we have a limited number of shares that we are offering at par value, and you can eliminate the great risk, as your investment can be secured by high-class Los Angeles real estate. The men behind our company are men who do not know the word "failure;" men who have put their own money into the business; men who must make money for you in order to make it for themselves. Our company and its personnel is clean-cut and honorable; there is no promotion stock, or watered stock; there is nothing given away. Dividends are paid as earned, and on the actual amount of shares sold. Our company expects to be the largest on the Coast; to have the finest studio; to manufacture only high-class pictures, and spread also into the religious and educational fields, which are new and untouched. This means tremendous business, and 10,000 men in 10,000 years cannot disprove it. If you have some money to spare, today is the time to get in, as already notice has been given that the prices of shares are going up. Get in before they double and treble. Investors will be given preference where their services can be used. Call, write or phone for full information, F. L. MILLER, 509 Grant Bldg., Fourth and Broadway. A3010. Main 4260.

WANTED—MAN WHO IS WILLING TO WORK hard to make $10,000 to $25,000 clear profits every year. Must be able to go outside Los Angeles. We manufacture a PLUMBING ARTICLE which is used in every house without exception. It sells at sight. Practically no competition. $1000 cash required. Address F3l, box 315, TIMES BRANCH OFFICE.

WANTED—EXECUTIVE FOR COUNTRY BANK. Must be experienced, wide-awake and invest $10,000. Address L, box 527, TIMES BRANCH OFFICE.

BUSINESS INVESTMENTS—

WANTED—AN ASSOCIATE WITH $10,000 TO ENgage in legitimate manufacturing proposition to manufacture standard goods used in every household and on which an average profit of 25 to 100 per cent. is made. Parties can handle their own money and give their services in management if they so desire. Address X, box 202, TIMES OFFICE.

WANTED — ADVERTISING MAN WITH A FEW thousand dollars can purchase well established and paying advertising agency; owner wants to go East. A good opportunity, should make big money this year. Owner will stay three months and help man get started. Address LY, box 575, TIMES BRANCH OFFICE.

WELL, SOMEBODY INVESTIGATE THIS? TWO good propositions (manufacturing) want $500 to start, will not invester $1500 first year without services; afternoons. WITT, 247 K. Flower.

BUSINESS CHANCES—
Of Many Kinds Unclassified.

FOR SALE—DRY CLEANING PLANT WITH AN established business, the only plant in a town of 20,000 population, doing a good business; have to bargain; best reasons for selling. No time for sightseers. Address L, box 520, TIMES BRANCH OFFICE.

$1000 PURCHASES TWO-TABLE POOL ROOM, CIgar stand, one-chair barber outfit in prosperous town 60 Ontbabitants. Rent $12 monthly. Present owner positively cleared $207 monthly last 2 years. Absolutely no opposition. Strictest investigation invited. COAST REALTY, 1285½ S. Spring.

IF OUR SUGGESTION DID NOT BEAR THE stamp of "genuine goodness" we would not be interesting "men of brains and money," to us today concerning the greatest "industrial" proposition offered to the investing public. ROOMS 219 AND 220, Union Oil Bldg.

WE OFFER AN IMMEDIATE OPENING TO THE man presenting evidence of integrity and business ability and having one thousand dollars to invest. Liberal compensation for services. A California corporation of genuine worth. See us today. Room 219-220, UNION OIL BLDG.

FOR SALE—OR RENT—IN IMPERIAL, CAL., A well-paying cleaning and pressing place. Best location in town. Established 1908. A good opportunity for the right party. Cheap rent. Inquire BOX 604, IMPERIAL, CAL.

$700 WILL EARN YOU $2500 IN 90 DAYS. THIS may seem too good to be true, but on account of having to go to the hospital for an operation I make this great sacrifice. Call at 613 FERGUSON BLDG.

FOR SALE—IN LIVE ORANGE TOWN, FINE large confectionery, ice cream and light lunch store. Also best barber shop, with baths and cigar stand. Both doing good business. BOX 22, COVINA, CAL.

FOR SALE—OR EXCHANGE—$3000 HARDWARE, plumbing and repair shop connected. Excellent opportunity. Want real estate, CURTIS, Box 468, San Jacinto, Cal.

GROCERY AND CREAMERY FOR SALE, APARTment and six-house flat; doing good cash business, no delivering. Rent $12.50. Established 5 years. OWNER, 723 West First.

FOR SALE — GROCERY STOCK AND FIXTURES, about $1200, at a discount. Will accept late model 7-passenger auto as part payment. 4315 STEPHENSON AVE.

TO LET—THE MOST UP-TO-DATE GRILL ROOM on the Coast. Everything modern. Ready for business. Furniture, tables and silverware. 500 seating capacity. Address L. H. STEIGER, 3845 Park ave., San Diego, Cal.

HERE IS A BARGAIN. THE ONLY STEAM LAUNdry in La Jolla. Am not able to run it. Cost $45000, will take $22500. $1000 cash, balance $225 per month at 8 per cent. Address E. E. STEIGER, 3845 Park Ave., San Diego, Cal.

FOR SALE—BAKERY IN HIGH-CLASS LOCALITY, $1800, including auto delivery car; or will take partner on half interest; reason partners can't agree. Phone 25090. 1517 MISSION ST. South Pasadena.

FOR SALE—ONE OF THE BEST-PAYING FAMILY liquor stores (no bar) in Oakland, Cal. Excellent location, long lease, reasonable rent. Licenses are limited. Apply A. S. KAUL, 488 Seventh st., Oakland, Cal.

WANTED—MAN WITH $1200 TO PUT WITH MY money to buy out going manufacturing business. I have investigated, and found O.K. $200 to $500 month each. Experience not necessary. Address Box 1, TIMES BRANCH OFFICE, Pasadena.

ATTENTION, REAL ESTATEMEN—
A project ready to sell; nine thousand acres east bench land near Fillmore, Millard county, Utah. ARTHUR RETT, 866 E. Third South, Salt Lake City, Utah.

WANTED — PARTNER IN BUSINESS CHANCE. Brokerage business, investigation, have good established business, but can't take care of office and go out with buyers. If you can fill either place, call F6092 for appointment.

FOR SALE—OR FOR RENT, CLEANING, PRESSing and repair shop, best town, $600; small amount down, balance easy; have two places, cannot handle both; horse and wagon; see owner today. 1101 E. WASHINGTON ST.

FOR SALE — SMALL RETAIL BAKERY ROUTE, clearing about $12 to $15 a week, with horse, harness and wagon; price $150. PHONE W. 3212. Apartment 3.

FOR SALE—ON ACCOUNT OF SICKNESS I WILL sell my good transfer and storage business, part cash or will trade for real estate. PHONE 24039.

$2500—MERCHANDISE BROKERAGE AGENCY, ONE of best on Pacific Coast; exclusive representatives for eastern concern; sales for 1914 over $10,000; income $4000 yearly. 511 DELTA BLDG., 426 S. Spring.

A PROFITABLE GROCERY AND HARDWARE store for sale. Well established trade in payroll town, Central California; irrigated section; cool climate. Price $4000. Address D, box 295, TIMES OFFICE.

BUYERS, TAKE NOTICE. WE SUPPLY A LIST OF every business of every description that is for sale in Los Angeles. THE L. A. BUSINESS BROKERS' CLEARING ASSN., 901 Title Insurance Bldg., Fifth and Spring.

FOR SALE—A GOING FULL FEED AND TRANS for business in near-by town. Transfer business alone worth the price asked, which is $6500. Don't write unless you have the price. Address D, box 295, TIMES OFFICE.

FOR LEASE—CONCESSION IN PACIFIC ELECTRIC passenger station. Long Beach; lunch room and cafe, confectionery, curios, soda fountain, etc. Phone L. M. WEST, Broadway 371.

CIGAR STAND BARGAIN. $425 PURCHASES CIgar stock, fixtures; located busy Main st. Rent $15. lease; paying business; must sacrifice. See COAST REALTY, 1285½ S. Spring.

STOCK OF SHOES, GENTS' FURNISHINGS AND fixtures, 75 per cent of cost if moved this week. All clean and new stock. Address EE, box 201, TIMES OFFICE.

PARTNER FOR GOOD STEADY INCOME; ESTABlished, legitimate business that will stand investigation; half interest, $250; lady or gentleman. Short hours, 406 SAN FERNANDO BLDG.

FOR SALE—GROCERY AND NOTION STORE, GOOD location, close in, doing good cash business; reason for selling have other business. Call 1304 E. 12TH ST. Phone Main 6735.

A PHYSICIAN DESIRES A LADY PARTNER FOR one of the greatest money-making opportunities. Will net $5000 a year. Takes $1000 to secure same. This is no catch scheme. If interested address Box 20, TIMES OFFICE, Pasadena.

FOR SALE—CORNER GROCERY, AVERAGE DAILY sales $80; this is a good paying business; my wife and I are too old to do the work and must sell; no agents. Phone HOLLYWOOD 1131, after 7 p.m.

$225—SCHOOL STORE, LUNCHES AND SCHOOL supplies, opposite large school; 2 living-rooms; rent $15; lease; clearing $60 monthly. 511 DELTA Bldg., 426 S. Spring.

FOR SALE—PICTURE FRAMING AND ART SHOP, nets above $100 per month average. Necessity compels sacrifice for $1200. Make appointment with owner for particulars. REED, A3437.

FOR RENT OR SALE—4 FRONT ROOMS, EVERYthing furnished, including license for baths and massage. Good reputation. 119½ S. SPRING, room 24. Call after 3 p.m.

MOVING PICTURE THEATER FOR SALE, CLEARing $400 to $700 monthly. Investigation welcomed. 406 CHAMBER OF COMMERCE.

FOR SALE—RESTAURANT, GOOD LOCATION. Can do good business. $100 takes everything. Call MAIN 2432.

HAVE FINEST LOCATION IN CITY FOR BOWLing alleys. Low rent, long lease. See MR. BARTLETT or MR. HILL, The Brunswick-Balke-Colender Co., 331 East 3rd st.

FOR SALE—COMPLETE STOCK OF MEN'S FURnishings at a sacrifice; half part of store room with fixtures for rent reasonable. Apply to OWNER, 349 S. Spring st.

BAKERIES FOR SALE AND RENT. CALL AND see list. BAKER'S INFORMATION BUREAU, 222 E. Pico. Main 6730.

FOR EXCHANGE—A BOOTBLACK STAND FOR PIAno, automobile or cow. What have you? F3500, MAIN 8097.

THEATERS — WE SELL ALL THE PICTURE shows sold in Southern California and give clear titles. JACK E. CLOYD CO., 435 S. Hill st.

FOR SALE—SEVEN-CHAIR BARBER SHOP IN THE heart of city, good lease. Call 904 S. SAN PEDRO ST. Broadway 1706, 3533.

FOR SALE—GOOD LOCATION, CHEAP RENT, selling on account of sickness, small amount of cash. Address 539 5TH ST., San Diego.

BAKERIES FOR SALE AND RENT. CALL AND see list. BAKER'S INFORMATION BUREAU, 222 E. Pico. Main 6730.

TELEPHONE "WANT ADS" for insertion in the Sunday Times should be ordered before the rush of business Saturday night.

FOR SALE—RESTAURANT FOR SALE OR EXchange; best location in city. 611 S. MYRTLE ave., Monrovia, Cal.

WANTED—TWO CAPABLE MEN TO JOIN ME IN starting new company dealing in bonds; men only of highest standing need answer. Address E, box 274, TIMES OFFICE.

FOR SALE—GROCERIES, CHEAP; DOING FAIR business; will lump or invoice; good location. Owner going north. Phone SOUTH 2985.

I AM LOOKING FOR A PURCHASER FOR A 2-ton and 4-ton truck. Call up GARVANZA 720 if you are in the market.

GOOD OPENING FOR DRY GOODS AND NOTIONS. Write W. A. LINKLETTER, Calimstria, Cal.

BARBER SHOP FOR SALE—$200 IF TAKEN AT once. 511 WEST 5TH.

ICE-CREAM PARLOR AND FRUIT STAND; GOOD location. 751½ S. HILL ST.

FOR QUICK ACTION, DROP ANSWERS TO Times "Liners" in Times letter boxes in downtown office buildings. The locations of the boxes are printed in the first column of The Times "Liner" section.

BUSINESS CHANCES—
Of Many Kinds Unclassified.

$50 WEEKLY SALARY
AND MONTHLY DIVIDENDS.

Wanted, party with $3000 to $5000 to take hold of active manufacturing company. Such party will be given presidency of company, one-third interest, $50 per week salary, and he will earn all checks. Dividends of $1000 monthly should be declared from the start, owing to guaranteed market for goods. These conditions improve after April 3rd, producing dividends of $1200 per month, and increase steadily. This is worth investigation. Replies solicited from those who mean business only. Address E, box 235, TIMES OFFICE.

REDIPHONES—WE HAVE ON HAND A FEW OF these handy telephone attachments, which are being sold in connection with our coupon books, valued at 75 cents each, the coupons being redeemable in classified advertising in THE TIMES. Phone Main 8200 or Home 10891, and our representative will call and attach the "REDIPHONE," collecting at the same time for the coupons delivered. One "Rediphone" only will be delivered to each customer.

AMAZING PROFITS IN THE MOVIES.
1000 PER CENT. DIVIDENDS PAID.

Read my big advertisement under "Business Investments." If you have some money to spare, double it up a few times. You can be secured by Los Angeles real estate. I want you to look into this and you won't be under any obligations. I'm at your service—cheerfully. F. L. MILLER, 509 Grant Bldg. A3010. Main 4260.

SOOTLESS, SMOKELESS, ODORLESS, SAFE; We will sell the right party in California for the Williams Hydro-carbon Burner; this burner has just been perfected and is patented; fits any cooking or heating stove, burns distillate; coal oil or gasoline; nothing to compare with it on the market; if you want to get into a business that will be permanent, and a big money maker for you, call and see demonstration and get terms at 420 W. EIGHTH ST.

IF YOU HAVE $3000 OR MORE TO INVEST AND wish to invest in a business that will earn you over 20 per cent. per annum upon your investment, and if you desire, connect yourself permanently with a business established 12 years, at a good salary, ours will stand rigid investigation, with the best of references.
For particulars call at 901 TITLE INSURANCE BLDG., 5th and Spring sts., Los Angeles.

HAVING ESTABLISHED TRADE FOR STAPLE line with exclusive contract from eastern manufacturer for Pacific Coast, cannot handle alone. Will sacrifice Southern California for $1000. $500 cash, balance from profits. Will net $200 per month. Best of references and business ability required. Investigate. Address L, box 543, TIMES BRANCH OFFICE.

FOR SALE — CHEAP: 2 ELECTRICAL MOVING picture cabinets for displaying 8x10 photographic reproductions. Can be used for advertising purposes and make good income for producers. Apply E. N. MARTIN, New Times Bldg.

MEAT MARKET, PRINCIPAL STREET, $250 UP daily average receipts; cheap rent. Also WILL LEASE, EXCHANGE or sell on easy terms; good reasons (not financial); $4000 CASH, $175 terms; confectionery, school supplies; sickness. $350, or invoice, cigar stand, Broadway, genuine bargain.
See F. C. SIMPSON, 505½ S. Main st.

I HAVE A DANDY LOCATION WITH A GOOD opening for a bakery and delicatessen. Think it will pay you to investigate this location at once. For further particulars see P. E. BUNDY, 1871 West Jefferson. 72489—West.

WANTED—YOUNG MAN, WHO IS ABLE TO TAKE an interest in established business; will have to spend from 3 to 6 months in drafting-room and with installation crew; college man preferred; $3000 required; security given. Address Box 32, TIMES OFFICE, Pasadena.

STORE AND FIXTURES, LOCATED IN CENTER OF Visalia on principal street, near two banks; established 18 years; doing business of $30,000 a year. Will take half cash, balance $250 a month, at 8 per cent. Owner, L. LUCIEN, Visalia, Calif.

FOR SALE—NICE LITTLE GROCERY, GOOD LOcation; 3 living-rooms; rent $15; fixtures bargain. 2005 PASADENA AVE. East 1228.

CORNER GROCERY, OPPOSITE SCHOOL, LIVINGrooms. Must sell. OWNER, 2236 E. THIRD.

CIGAR STAND FOR SALE CHEAP, ON BUSY street. OWNER, 124 NORTH MAIN ST.

GOOD LOCATED GROCERY AND MEAT MARket, on account of 2 stores. 2280 CENTRAL AVE.

SECOND-HAND SHOWCASES, ONE ENTIRE FLOOR of bargains, see WEBER'S, 816-822 S. Los Angeles.

GROCERY AND MEAT MARKET. NO SOLICITING; all cash business. Call 2945 WOODLAWN AVE.

RESTAURANT, AVERAGE $20 TO $30 DAY, RENT $40. Want $400 OWNER, 620½ West 6th.

BUSINESS CHANCES—
Wanted and Miscellaneous.

WANTED—BY CANADIAN WITH LIFE INSURANCE and real estate experience, position in legitimate business. Have English automobile and up to $5000 for investment if business proves satisfactory. Full particulars. Address L. L., P. O. box 372, Ocean Park, Cal.

WANTED—GROCERY WITH LIVING-ROOMS, FOR $700 equity in lot at Clarkdale, near Palms. One block school and store. 74517.

WANTED—HAVE $200 TO INVEST WITH SERVice in a legitimate business. Box 8221, R.F.D. No. 10, C. H. WEATHERILL.

WANTED—
For quick action, drop answers to Times "Liners" in Times" letter boxes in downtown office buildings. The location of the boxes are printed in the first column of The Times "Liner" section.

SWAPS—
All Sorts.

FOR EXCHANGE—I WILL EXCHANGE MY AUTO trucks for clear real estate or mortgages; a good chance to get into the trucking business. Phone 7289 GARVANZA.

FOR EXCHANGE—LET US MAKE BUSINESS; I have real estate to the proverbial chips; I will trade for the yellow dog. Come on in. 219½ TEMPLE ST.

FOR EXCHANGE—WICKER BABY CARRIAGE, COST $56; for $10 cash or what have you? 725 LAKE ST. Phone Wilshire 4598.

FOR EXCHANGE—NATIONAL CASH REGISTERS, one small and one large, good condition. What have you? Address D, box 143, TIMES OFFICE.

FOR EXCHANGE—5-PASSENGER KISSELKAR FOR trust deed or mortgage. F2531.

MONEY TO LOAN—
Real Estate and Improvements.

MONEY TO LOAN—WE LOAN OUR OWN MONEY on first mortgages or buy mortgages or contracts. $1000 to $70000 preferred. No objection to monthly payments; principals only.
WILLIAMS, DABBS & BYRNE,
F5487. 628 Walter P. Story Bldg.

MONEY TO LOAN—STRONG, DICKINSON & McGRATH have plenty money to loan on first-class real estate. 1015 MARSH-STRONG BLDG. Main 1272, Home 60196.

MONEY TO LOAN—NO COMMISSION.
6 to 8 per cent., 1 to 3-year term.
If your loan is good can make it in 24 hours. Owners see KAMINSKY, agent, Western States Life Ins. Co., 201 American Bank Bldg., 2nd and Spring.

MONEY TO LOAN—ANY AMOUNT ON VACANT OR improved, building loans a specialty, current rates.
CHANDLER, CASSOU & CO.,
503-4-5 Bradbury Bldg. Main 2715.

MONEY ALWAYS ON HAND. WILL BUY YOUR trust deeds or contracts. A4499. Main 8768. ALLEN, 510 Trust and Savings Bldg., corner Sixth and Spring.

MONEY LOANED ON REAL ESTATE, LISTED stocks, bonds and on personal security; notes and commercial paper bought. TRADERS' EXCHANGE, 231 Bryson Bldg. Broadway 5190, A5002.

PRIVATE MONEY TO LOAN, CITY PROPERTY, $500 to $5000, 8 per cent. I have the money on hand, and want to place it right away; principals. CALDERWOOD, 420 California Bldg. Main 4553.

I HAVE 7 PER CENT. MONEY TO FINANCE FLATS or bungalows. I furnish plans and guarantee good work. A. CALDERWOOD, 420 California Bldg. Main 4553.

MONEY TO LOAN—ON APPROVED REAL ESTATE, stocks and bonds, at current rates.
Established 1890. 311-12 Douglas Bldg.

$500 TO $2500 LOANS, NO COMMISSION; TO OWN-ers of city or close in country property; only 40 per cent. loans considered. Address L, box 521, TIMES BRANCH OFFICE.

HAVE MONEY FOR FIRST MORTGAGES ON RESIdence or business property, 7 per cent.; quick service if your loan is desirable. Owners, phone A4280, MAIN 3546, 9 to 12 o'clock.

MONEY TO LOAN—
City, country or beach. No agents please.
H. C. ROLLINS, 729 Story Bldg.
F5880, Main 7134.

$50,000, CITY, COUNTRY OR SECOND, SMALL loans preferred; prompt action. A3405, 1101 TRUST & SAVINGS BLDG. Main 4905.

FARNSWORTH BROS. MAKE LOANS ON REAL estate building loans a specialty. 1020 VAN NUYS BLDG. F1209, Main 4066.

PRIVATE MONEY. LOWEST RATES. CITY OR country, and building loans. LOCKHART & SON, 731 H. W. Hellman Bldg. A2776, Main 5578.

FIRST AND SECOND MORTGAGE LOANS, MONEY waiting. ERNEST E. FAIR CO., 421 Grant Bldg. F6296.

I HAVE LOTS OF MONEY TO LOAN AT 7 PER cent. on improved city property only. GOODRICH REALTY CO., 2006 E. First st. Boyle 1182.

MONEY TO LOAN ON CITY PROPERTY, $2000 to $10,000, at 7 to 8 per cent. 73260, MILLARD PITCHER, agent.

PRIVATE MONEY TO LOAN—SEVERAL THOUsand dollars at 7 per cent. Apply 31603, Sunday, or after 6:30, week days.

TO LOAN—$20,000 AT 7, FOR CITY OR AT 8 for country. M. J. FERGUSSON, 211 Merchants Trust Bldg.

LOANS ON CITY, BEACH OR SUBURBAN PROPerty. R. M. CAMPBELL, 641 Chamber of Commerce Bldg. A3028.

MONEY TO LOAN—REPRESENT PRIVATE PARties. IRVING L. MAYER,
F1165, Broadway 3504. 223 Story Bldg.

R. W. POINDEXTER, 409 WILCOX BLDG. Mortgage Investments, Building Loans, Reference First National Bank.

PRIVATE MONEY FOR FIRST MORTGAGE LOANS, city or country. REED, 221 Exchange Bldg. A3437.

TO LOAN—$1500 TO $3500 ON IMPROVED real estate. 1611 ORANGE DRIVE, Hollywood.

MONEY TO LOAN—
Real Estate and Improvements.

TO LOAN—
SECOND MORTGAGE MONEY.

We make quick liberal second mortgage loans; amounts of $50 upwards to $1000; one to twelve months, suiting borrower's convenience; money within 24 hours.

LOANING our own funds saves borrowers extra expense.

No charge for title certificate; no commission; you get the full amount without any deductions whatsoever.

WATERMAN & CO.,
904 Merchants National Bank Bldg.
Corner Sixth and Spring sts.

MONEY TO LOAN ON REAL ESTATE.
Lots, residence or business property. Gale, Janekin
IN SUMS OF $50 TO $100,000.
Cash for first mortgages.
Straight building loans a specialty.
Interest at 6, 7 and 8 per cent. and up.
No delays, no red tape. Any sum desired.
Large and small city loans a

Classified Liners.

THINGS ON WHEELS—
All Sorts.

Automobiles

AUTOMOBILES

AUCTION SALE. AUCTION SALE.
Saturday, January 30, 1915.
10 A.M.
RAIN OR SHINE.

Come and look them over.
A bargain for everyone.
All standard makes.

Five Fords. Four Studebakers.
Three Studebakers. Three Overlands.
Two Reos. Four Oaklands.
Two Hupmobiles. One elec coupe, etc.

This immense stock will absolutely be sold to the highest bidder. Nothing reserved.
We will auction our entire stock of used autos on the above date, consisting of 31 cars, will arrange terms of one-third down, balance monthly payments. 5 per cent discount for all cash.
THIS USED MOTOR CAR CO.,
OF LOS ANGELES,
1135 South Olive,
Corner 12th and Olive.

REED & HAMMOND, Auctioneers.
Corner 12th and Olive.

FOR SALE—
1913 Chalmers torpedo, in excellent condition.

WESTERN MOTOR CAR CO.,
1009 South Hope.

FOR SALE—1914 CHALMERS SIX, LEFT BY EASTern manufacturer for sale on account of poor health. Run only 7000 miles. Has extra tool covers and one extra tire. Fully equipped with self-starter and electric lights. See this at once if you want a bargain. Call at MACKIE-FOLEY CO., 720 S. Hill st.

FOR SALE—$900, A DECIDED SNAP IN A 1910 five-passenger Pope-Hartford touring car. Engine in perfect condition. Will take you from Los Angeles to New York without faltering. Owner has no room in garage. Will demonstrate any old time. Address 961 HELEN AVE.

FOR SALE—1913 FORD TOURING CAR, FULLY equipped including Master vibrator, speedometer, electric lights, weather cutout. Brand new tires all around. Looks like a new car. Owner needs cash and will sell cheap. GATES & ROBINSON, Pico and Hill.

GENUINE SACRIFICE—
Late 1914 Cadillac, electric starter and lights, practically brand new throughout, 5 new tires, fitted; value cash at once. No dealers. OWNER, 771196.

1914 PATHFINDER CAR, THE BIGGEST SNAP IN city; car run 6000 miles; cost $2400; will sacrifice for less than one-half; must have cash; auction for New York is on my way. MR. HOPKINS, 604 Consolidated Realty Bldg. Main 2768, F76292.

$50 WILL BUY A SMALL DELIVERY OR RUNabout in good shape. I am leaving the city and will dispose of this at about 1-4 of its real value. Will demonstrate for you. Can be seen at 1141 S. LOS ANGELES ST.

SEVEN-PASSENGER 40 H.P. POPE-HARTFORD, perfect shape, all records and equipment; recently painted. All licenses paid for. Fine buy. Address, for sale or exchange, Owner must go Mexico immediately. 416 W. 22ND ST.

FOR SALE — 1913 FIVE-PASSENGER FORD CAR in perfect condition. Good tires, Master vibrator, electric lights. Price $325. $200 cash, balance monthly. If you want a bargain call 28422. South 9405. J. NADEAU.

FOR SALE—CADILLAC 1913 PERFECT CONDItion, just been painted, looks new. If you want a Cadillac and have the money it will pay you to see my car. Call after 10 a.m. any day except Sunday. 2129 W. WASHINGTON.

DO YOU WANT AT BARGAIN, EASY TERMS, cash or partpay, 7-passenger car like new, car cost $4000; in fine condition. If you want a jitney bus, it's fine; pay as you make it. Address WELLS, box 229, TIMES OFFICE.

1914 FORD TOURING CAR, $375, IN BEST OF condition. Tires fine, electric lights, shock absorbers. Master vibrator, GATES & ROBINSON, Pico and Hill sts.

FOR SALE—1914 LOZIER, 6-CYLINDER, ABSOlutely perfect condition; run 5000 miles; cost $3400. Will sell for $1800. WILLIAM VURPILLAT, 1207 West 47th st. Phone Vermont 2905.

1914 OVERLAND, GUARANTEED IN GOOD CONDItion. 5 good tires, electric starter, etc. Used for pleasure only. Price $700, easy terms if desired. 1902 WEST 21ST ST. 74982.

FOR SALE—1914 FORD TOURING CAR IN SPLENdid condition. Has speedometer, shock absorbers and electric lights. $425 cash. 2063 EAST 7TH. F2317.

FOR SALE—MAXWELL, 30-H.P. TOURING CAR, in first-class shape; completely equipped with electric lights, Klaxon horn, etc. A bargain. Inquire MR. LAWRENCE at Main 8081.

FOR SALE—MY 1912 CADILLAC TOURING CAR, electric lights and starter. This car is in first-class condition. See owner, 720 PARK VIEW ST., L. A. Wilshire 1802.

HAVE ELEGANT LATE MODEL AUBURN ROADster to trade for clear real estate or equity in cash. D. T. CORNELL, 701 O. T. Johnson Bldg. A2780.

HAVE THREE OR FOUR AUTOMOBILES PRACtically new, for sale cheap or might consider exchange. MR. JACOBS, 752 Los Angeles st., room 504.

Electric Automobiles.

FOR SALE—$200. BARGAIN IN WAVERLY ELECtric Victoria, guaranteed condition, with ironclad Exide batteries and nearly new tires. Call 802 N. MARIPOSA. Phone 500515.

I HAVE TWO VERY FINE BARGAINS IN SLIGHTLY USED ELECTRIC COUPES. PHONE GUY R. PIERCE, WILSHIRE 154. 58926. ADDRESS 2114 W. 7TH ST.

For Hire—Automobiles.

FOR HIRE—NEW FIVE-PASSENGER AUTOMOBILES with careful drivers, for only $1 per hour. We can and do give the best of service. Business sightseeing or pleasure. We make Ban Dhu, Riverside and similar trips. GEORGE R. STILWELL, Wilshire 942 or Home 58787.

FOR DEPENDABLE AND SATISFACTORY SERVICE try our fine, comfortable, roomy, up-to-date Chalmers, $1.25 per hour, any time, place or purpose. Capable drivers. 560128, Wilshire 770. McCULLOCK.

NEW 5-PASSENGER AUTOMOBILE, $1 AN HOUR. 4 persons or less; experienced, careful driver; business or pleasure. GEORGE DUNCAN, West 11th and Union. Wilshire 3072. Home 53711.

IF YOU WANT AN EASY-RIDING CAR TRY MY 5-passenger Cadillac, $1.25 per hour; careful driver, always ready. Phone 72010 and WE378 5894.

$1 PER HOUR. NEW 5-PASSENGER CADILLAC automobile, easy riding, comfortable, stylish, sightseeing, shopping or business, prompt service. Experienced, careful, courteous driver. SOUTH 6696.

$1 PER HOUR. NEW, 5-PASSENGER OVERLAND auto; experienced, careful driver; for sightseeing and business. O. G. MAXWELL. Phone 54356.

1915 CLASSY AUBURN AND MITCHELL CARS, 5 and 7-passenger, $1.25, $1.75 hour. 79450. VERMONT 2697.

NEW 1915 STUDEBAKER, PRIVATE CAR, CAREful driver, $1.25 per hour. VERMONT 2062 or 26530.

TRY MY LATEST MODEL, ROOMY 5-PASSENGER Buick; only $1.00 hour. FORSTER, Hollywood 2443. 56423.

FOR HIRE—1½-TON TRUCK WITH LARGE BED, one dollar per hour, with driver. Contracts solicited. PHONE T2067.

FOR HIRE — 1915 MAXWELL. TRIPS TO RAN Diego, $10 a day. For particulars, PHONE VERMONT 2078.

75c AND $1 HOUR, OVERLAND, CAREFUL DRIVer. Special attention given invalids. SOUTH 243.

FOR HIRE—MY SIX-PASSENGER CAR WITH MY services. Terms for trips. Call 14005.

ANY TIME, ANYWHERE, LATEST MODEL 7-PASsenger autos; $1.50 per hour. WEST 6243.

FOR HIRE—BRAND-NEW 5-PASSENGER FORD, $1 per hour. SOUTH 5695, all hours.

CHANDLER SIX, 1915 CARS FOR HIRE, $1.25 per hour. FOSTER. Main 1183. F9614.

$1 PER HOUR—X. L. N. T. AUTO LIVERY. LARGE, easy-riding, 1915 model cars. MAIN 2207.

Motorcycles.

I MUST SELL, NEED MONEY, MY 7-H.P. TWIN Indian, 2-speed motorcycle, with side car and tandem, $125. See machine and make offer at 1700 EAST 20TH ST.

FOR SALE—TWIN CYLINDER, 6½-H.P. MOTORcycle, engine A-1 condition. Call 73145, ask for HARRINGTON.

FOR SALE—7-H.P. TWIN INDIAN, $90, CASH or terms. Just overhauled. 21273.

Carriages, Wagons and Carts.

GOOD HEAVY FARM WAGON, $65; FULL LINE harness; also new and second-hand farming tools, at SCOTT'S PLACE, 135 S. Los Angeles st.

AUTO SUPPLIES—

FOR SALE—ONE BOWSER PORTABLE WHEEL tank, with measuring pump and filter attached, $150, or will trade for car. Apply WEST END GARAGE, 1765 W. Washington.

LIVE STOCK FOR SALE—
Horses, Mules, Cattle, Etc.

FOR SALE—OR EXCHANGE—
Pair of perfectly matched bays 7 years old, 1050 lbs., true, sound and gentle, high life, work single, double or saddle. Near harness and surrey. PIPPER BROS. & AUSTIN,
1150-1156 South Main st.

FOR SALE—AT SACRIFICE, DELIVERY HORSE, wagon and harness, account quitting business; take Hawthorne car on Spring st. get off at post office, HAWTHORNE MERCANTILE CO., Hawthorne, Cal.

FOR SALE—100 YOUNG WHITE LEGHORN HENS, cheap. Must have room, sell any number. VERCOR, Gladys and Garver aves., Ramona Acres, Covina car line, P. E., Gaston station. 3 blocks south Garver, 2 blocks west Gladys.

FOR SALE—HANDSOME FAWN JERSEY COW, fresh short time, four gallons milk, 2 lbs. butter dat. Am very sick and compelled to sell her. Real cow in city for the money. Temple car to Hoover, block north. 3450 PLATA.

FOR SALE — HORSE, HARNESS, WAGONS, bought, sold, exchanged, hired; cow or carload. MURPHY, 15th and San Pedro. Auction every Tuesday.

LIVE STOCK FOR SALE—
Horses, Mules, Cattle, Etc.

FOR SALE—473 2 AND 3-YEAR-OLD STEERS IN fine condition. Inquire H. C. BUTTLE, Oregon Hotel, El Centro, Cal.

FOR SALE — SPLENDID MULE; VERY GENTLE; broke single, double; bargain; $50. Phone WEST 963.

FOR SALE — ONE OF THE BEST KENTUCKY jacks in the State. Age 5 years. Apply to DR. CONNELLY, 1125 San Pedro st.

FOR SALE—OR FOR RENT—SOME EXTRA GOOD mules, to parties who will feed good and pay the rent. 8236 ALBRO ST. Main 154.

FOR SALE—3 GALLON JERSEY, JUST FRESH, light fawn, will sell cheap or exchange for smaller milker, 2122 N. MAIN ST.

FOR SALE—BAY MARE; 7 FIVE YEARS OLD, weight 1100 pounds. PHONE 809338.

POULTRY—POULTRY SUPPLIES—
For Sale, Exchange, Wanted.

FOR SALE — TODAY, PULLETS, LAYING HENS, cocks and cockerels, all ages; baby chicks, hatching eggs, poultry supplies, etc. THE PIONEER HATCHERY CO., 112 E. Eighth st. Both phones.

FOR SALE—BARRED ROCK EGGS (EXPRESS strain,) $1 for 15. 204 W. 57TH. South 3811.

Rabbits, Bees, Goats, Etc.

FOR SALE—50 NEW ZEALANDS, BELGIANS, DOES bred 60c. Does with litter, Flemish, cheap. Sanitary hutches, 844 WALL.

BEE-KEEPING PAYS BIG. PRICE LIST, BEES INstruction books, etc., free. SPENCER APIARIES CO., box 32, Northed, Cal.

Dogs and Dogs at Stud.

ATTIC ECZEMA OINTMENT WILL CURE ANY case mange on dog or cat; has been tried and proves; price 50c. 325 CONSOLIDATED REALTY BLDG.

LIVE STOCK WANTED—

WANTED—GOOD COW; MUST BE LARGE MILK-er. Will trade 10 acres and about one dozen Rhode Island Reds. Address A. H. VAN DE MARK, Van Nuys, Cal. (Ranch across from Janes schoolhouse.)

WANTED—BEEF COWS, CALVES, FRESH COWS. Highest prices paid. HANNON 8208, 1692 E. 20th, south 3290.

WANTED—TO HIRE HORSE AND LIGHT DELIVery wagon. Call 3865 WOODLAWN.

ATTORNEYS—
Counselors-at-Law.

CONSULTATION FREE; DECREES, ATTACHments, land titles, estates, corporations, collections, damages; all legal matters carefully handled. 403 GROSSE BLDG. 6th and Spring. Broadway 2341.

ALL LEGAL MATTERS ATTENDED. CONSULTAtion free. W. JENKINS, Main 4402. 900 Marshall Bldg.

I COLLECT BILLS AND NOTES, ALL KINDS. R. G. ROBERTS, 508 Mason Bldg. Main 2915, F72803.

FREE LEGAL ADVICE; ALL CASES PROMPT AND efficient service. 626 SAN FERNANDO BLDG.

BOILERS—
And Boilermakers.

L. A. BOILER WORKS, MANUFACTURERS OF boilers and tanks. Special attention to repair work. 119 REDONDO ST. Phone East 2256, A1835.

DRESSMAKING—
And Dressmakers.

WANTED—LADIES WHO DO THEIR OWN SEWING to investigate our HOME DRESSMAKING SCHOOL, 240 BYRNE BLDG. Third and Broadway, over Robinson's Store. Phone A3317.

DRESSMAKER WOULD LIKE WORK, $1.50 PER day. MISS SIMON, 1214 3rd ave. Phone West 6428.

MANICURING—CHIROPODY—
Facial Scalp Treatment, Hairdressing.

MISS KELLY, HINDOO MASSAGE, ALCOHOL rubs, steam baths, manicuring, facial treatment. 207 S. Broadway, office 312. MISS CLERK, assistant. Open Sundays.

NEWLY OPENED MANICURING PARLORS, CATER to select patronage. 738 W. SEVENTH ST., suite 2.

MASSAGE, FACE AND SCALP. ELECTRIC TREATments, $1. Graduate masseuse. 1003 S. BROADWAY.

FACIAL AND SCALP TREATMENTS, MAGNETIC massage. 443 W. NINTH., corner Grand. Open Sundays.

NOTICE TO MANICURISTS—SUNNY FRONT SUITE to let, suitable for manicuring parlors. Phone MAIN 1911.

MISS STONE, FACIAL MASSAGE AND EXPERT SCALP TREATMENT. 308 W. NINTH ST.

VIBRATOR, FACE AND SCALP MASSAGE, EASTERN OPERATOR. 738 S. HILL.

MISS BURTON, MANICURING AND SCALP TREATment. Room 9, 657½ S. HILL ST.

CHIROPODIST, FORMERLY 107 BINDIR BLDG., corner Third and Broadway, now 413 COLUMBIA TRUST BLDG. 813 W. Third st.

MASSAGE AND MAGNETIC TREATMENTS. 848 S. GRAND AVE.

FACE AND SCALP TREATMENT. ROOM 1, 335 SEASIDE BLVD., Long Beach.

EXPERT FACE AND SCALP TREATMENTS. 317½ S. MAIN ST., office 2.

MUSICAL INSTRUCTION—

BURRITT L. MARLOWE, PIANO AND VOICE. 1345 W. Seventh. Wilshire 476. Pupil of Leschetizky.

MASSAGE—
And Other Baths.

MASSAGE, ELECTRIC VIBRATOR, RHEUMATISM and nervousness a specialty. Attendants both sexes. Broadway 1292. F7452. 715-716-717 O. T. JOHNSON BLDG.

BATHS, MASSAGE, ELECTRIC CABINET SWEATS; attendants, both sexes. LILLIAN KALOSKY, trained nurse, 316½ S. Spring.

BATHS AND VIOLET RAY TREATMENTS, 452½ S. Broadway, room 18. Attendants both sexes. MRS. RADGER, manager. Hours 10 a.m. to 10 p.m.

MASSAGE FOR GENTLEMEN IN THEIR HOMES by experienced male operator. PHONE BROADWAY 8487.

WIESBADEN INSTITUTE, VARIOUS SWEATS, baths, massage, electric. Operators both sexes. 119½ SPRING.

MRS. THOM, 728 S. HILL. BATHS AND MASSAGE for rheumatism, nervousness, etc. Operators, both sexes. Open Sundays.

RHEUMATIC, VIOLET LIGHT, CABINET BATHS, operators, both sexes. Pantages Theater Bldg. Office 604. MRS. DAVIES.

CAL-WEST BATHS FOR PERFECT REJUVENAtion. Masseur, masseuse. Open evenings, F2903. Office 307 COLUMBIA TRUST BLDG.

NEW PARLORS, PHYSICAL CULTURE, BATHS, massage, attendants both sexes. 209 BRADBURY Building. Open evenings.

BATHS, ELECTRIC TREATMENTS, WELCOME OLD patronage and new; operators both sexes. 254 S. BROADWAY, room 119.

MME. HIBBARD, ELECTRIC BATHS, MAGNETIC massage. Attendants, both sexes. 1155 S. GRAND AVE.

ANITA BOSLER, WITH EMPRESS BATHS, 215 FAY Bldg. Masseur and masseuse in attendance.

BATHS AND MASSAGE. ATTENDANTS, BOTH sexes. 452 S. HILL ST.

PATENTS—
And Patent Attorneys.

THE PIONEER PATENT AGENCY—
HAZARD, HERBY & MILLER.
PATENTS, DESIGNS, TRADE MARKS, COPYRIGHTS. Removed from Citizens' National Bank Building to 504-506 CENTRAL BLDG.,
Corner Sixth and Main sts.
Phones:
A5627. Main 3233.
Henry T. Hazard established the Pioneer Patent Agency in 1878. R. S. Herby, registered patent attorney, in practice for ten years, has prepared all the patent applications filed by the Pioneer Patent Agency in the Patent Office for the past year, and Herman Miller, for eight years in the U. S. Patent Office, now leaves his position as examiner to join the firm.
HAZARD'S BOOK ON PATENTS FREE.

EDMUND A. STRAUSS—
Formerly of
HAZARD & STRAUSS.
PATENTS, TRADEMARKS, COPYRIGHTS.
STILL AT OLD LOCATION—302 CITIZENS' BANK BLDG., 3rd AND MAIN. A1405—MAIN 3551.

H. GEARING, MECHANICAL ENGINEER, PATENTS AND MACHINES DESIGNING. 808 S. OLIVE ST. PHONE MAIN 6147.

G. E. HARPHAM GETS PATENTS THAT PROTECT. Thirty years' experience. Inventions financed. 1001 WASHINGTON BLDG.

FILE YOUR PATENT YOURSELF. SATISFIED others. KREUGER, 442 Wesley Roberts Bldg., Third and Main.

TOWNSEND, GRAHAM & HARRIS—
PATENTS AND TRADE-MARKS.
1029 HIGGINS BLDG., LOS ANGELES.

PATENTS ALL COUNTRIES. ALEX B. LIDDERS, suite 521, Story Bldg., 6th and Broadway.

NO PATENTS, NO PAY. SUMER G. WELLS, PATent solicitor. 611 HIBERNIAN BLDG.

MACHINERY—
And Mechanical Arts.

FOR SALE — HOTEL LEIGHTON ENGINE-ROOM having been equipped with new boilers, we are offering for sale one 30-h.p. high-pressure boiler, pumps, water and receiving tanks, etc. Inquire HOTEL LEIGHTON, 2127 W. Sixth st.

FOR SALE—HEAVY-DUTY, SINGLE-ACTING DEEPwell pump jack, good as new, price $50. E. G. METCALF, 23 Monte, Cal. Covina car to Hayes, half mile north.

FOR SALE—5-H.P. DISTILLATE ENGINE, 14-INCH lathe, bench lathe, shafting, pulleys, hangers, Ford auto engine, steering gears, transmission. 1704 EAST 16TH ST. Phone South 3160.

MACHINERY OF EVERY DESCRIPTION BOUGHT and sold. Apply BUTTRESS, 738 New High st. Phone Broadway.

FOR SALE—20-INCH LATHE, WITH EQUIPMENT, $275; cost new $1200. Phone BROADWAY 8008.

TO LET — SECOND-HAND CONCRETE MIXERS. 409 E. Third st. BROADWAY 3004, A5304.

LOST, FOUND, STRAYED—
And Stolen.

LOST—TUESDAY EVENING, BETWEEN P. E. STAtion and the Orpheum, old-fashioned brooch with goldfoot in center. Reward. Call COLORADO 2862, Pasadena.

LOST—A BRINDLE AND WHITE BOSTON BULL pup, about six months old; has stump tail and wears collar stamped Morrell. Last seen at Westmore Grove. Return 215 W. AVENUE 58. Reward.

FOUND—TWO BLACK HORSES AND TWO BAY colts at Laguna Ranch. Owner can have same by proving property. F. MOYNIER, 208, Box 2, R.F.D., Los Angeles.

LOST—GRAY FUR COLLAR BETWEEN 33RD AND Broadway and Main Postoffice. Return 1180 W. 29TH ST. Reward.

LOST OR STOLEN—ORANGE COLORED PERSIAN kitten, about 3 months old, between 8th and 9th on Figueroa. Liberal reward if returned to 850 S. FIGUEROA.

LOST—BILL BOOK CONTAINING 3 CHECKS, $25 each, made payable to K. F. Leonard, also a $1 bill and memoranda; payment on checks stopped. Reward. PHONE A6801.

LOST—ON SPRING ST., NEAR SEARLE'S CAFEteria, lady's nose-glasses. Reward. BOURLAND, 628½ S. Spring.

LOST—DIAMOND BROOCH SET WITH PEARLS, valued as gift. Return and receive reward. BROADWAY 7087—A5788—BROADWAY 2264.

LOST—MESH BAG CONTAINING BANK BOOK and money, last night, in street on Broadway. Generous reward. Phone GRACE PEERAN, 20620.

LOST—WEDNESDAY, GOLD BAR PIN WITH TWO amethysts, on Broadway; a keepsake. Reward. 2720 DALTON AVE.

LOST—LADY'S GOLD WATCH AND FOB, MONOgram S.W.C., and date. S. W. CURD, Bible Institute, 558 S. Hope, or call 60651, Main 9260.

LOST — GOLD FRATERNITY KEY AND CHAIN; Liberal reward for return to 817 VAN NUYS BLDG.

LOST — PURSE AND BABY'S RATTLE, BETWEEN Los Angeles and Hill on Tenth, going north on Hill. Reward. 1124½ E. TENTH.

LOST — GOLD NUGGET. RETURN TO GEO. L. KING, 827 E. Third st.

MUSICAL INSTRUMENTS—
For Sale, Exchange, Wanted.

FOR SALE—A RARE OPPORTUNITY FOR ANY ONE contemplating the purchase of a piano. Going East. We are unable to use a cash or $100, with one of the best piano firms in Los Angeles. An additional valuable consideration is included. Both are for sale for $175 cash. Phone HOLLYWOOD 271.

FOR SALE—MY $500 UPRIGHT CHICKERING PI-ano, in good condition, for $145. Must be sold immediately to stop storage charges; must sell on monthly payments to responsible parties. Ask for Mrs. Cannon's piano, stored at 312 W. SEVENTH ST., opposite Bullock's.

FOR SALE—ANGELUS PIANO PLAYER, WALNUT case, 65 rolls of music, splendid condition. For only $110. Straight pianos from $85 up. Remember our guarantee is back of every piano we sell. FITZGERALD MUSIC COMPANY, 951 S. Broadway.

FOR SALE—BIGGEST BARGAINS IN THE CITY: Steinway piano, $1065; elegant Chickering piano, $145; beautiful Circassian walnut baby grand piano, first-class 88-note player piano, $295. We store pianos at 50c a month. PLATT'S, 312 W. 7TH st.

FOR SALE — MY BEAUTIFUL CABINET GRAND piano, $175, $5 down, $5 month; big discount for cash. 215 W. NINTH ST., between Hill and Broadway.

FOR SALE—EVERETT PIANO, BEAUTIFUL WALnut case, slightly used, in extra fine condition. This is a real snap for $225. It will pay you to see this before you buy. FITZGERALD MUSIC COMPANY, 951 S. Broadway.

OLD SWEET TONE VIOLIN FOR SALE, SACRIficed for $160, cost abroad at double. MRS. LANGNER, 5 Strathmore Arts. Wilshire 1152.

FOR SALE—BEAUTIFUL WEBER PIANO, NEARly new, would take payments. 616 W. SIXTH.

TO LET—$2.50 MONTHLY, UPRIGHT PIANO, CALL 625 S. UNION AVE. Phone Wilshire 451.

FOR SALE—PIANO, $100 IF TAKEN BY SATURday; might rent it. 619 W. SIXTH.

MODELS—
And Model Makers.

MODELS, GEARS, DIES, NOVELTIES AND SPEcial machinery built to order. NATIONAL MACHINE WORKS, 614 N. Main.

MINING—

FOR SALE—BIG SILVER-LEAD PROPERTY, HALF million tons blocked out; runs twenty ounces silver; fifteen per cent lead; also mountain low-grade free gold. Address L, box 529, TIMES BRANCH OFFICE.

IAS. IRVING & CO., ASSAYERS AND GOLD BUYers. Mines examined. 107 N. SPRING ST.

SEWING MACHINES—
Old and New.

FOR SALE—$35 ROTARY WHITE SEWING MAchine, good as new. Will sell for $25. PHONE WILSHIRE 2062.

WE SELL OR RENT SINGER SEWING MACHINES. Repairing of all makes, $1 and up. FRED W. NEUMAN, 420 W. Sixth st. F7885. Broadway 4261.

TYPEWRITERS—
Of Various Makes.

TYPEWRITERS RENTED—
6 MONTHS FOR $5 AND U.P.
Initial rental applies if you purchase.
FACTORY REBUILT TYPEWRITERS.
Prices range from $18 to $60.
Call, write or phone us your orders.
AMERICAN WRITING MACHINE CO., INC.,
716 S. SPRING. 707 S. HILL ST.
A5913—Phone—Main 8009.

RENT NO. 5 OLIVER VISIBLE, 3 MONTHS, $4. F2324. THE OLIVER TYPEWRITER CO.

NEXT MEETING MAY SETTLE IT.

GLENDALE BAPTIST CONGREGATION PREPARES TO HARMONIZE WIT HDISSENTERS.

[LOCAL CORRESPONDENCE.]

GLENDALE, Jan. 28.—A policy of watchful waiting was adopted today by the board of deacons and Dr. John Henry Troy, pastor of the First Baptist Church, with respect to the possible resignation of one or the other.

Adherents of the pastor's policy were outspoken in saying that they had faith in Dr. Troy and confidence that he is accomplishing good results in the church. While both the deacons, the pastor and the trustees assumed the attitude of silence when approached on the subject, several members of the congregation plainly suggested that the church would be better off if those who are opposed to the minister would step down and out.

On the other hand, the opponents to the pastor claim that their number includes nearly one-third of the members, and that the reasons for the opposition are justified.

H. A. McPherson, a contractor and former member of the church advisory board, as well as a warm friend of the pastor, said that he believed the controversy will be settled between the pastor and the dissenting members of his flock at the next church meeting.

"Three-fourths of the good members of the church are with Dr. Troy," he added. "There are only about a dozen who take exception to his policy."

C. H. Cunningham, a lumber salesman and choir leader in the church, says that it is just as well that the matter has come to light so that a climax will be reached as soon as possible. He said the matter should be threshed out in a meeting of the church, and those who dissent should be heard, or else they should be permitted to leave the church. He upholds Dr. Troy.

While it is admitted by both the opponents and adherents of the pastor that an underground opposition to the pastor existed, no trustee or deacon would say anything regarding the turkey-banquet incident, when the pastor is alleged to have said that the eating of left-over parts of the turkey by matrons of the church would be stealing. Mr. McPherson admitted that the incident had taken place, but said that it had been forgotten by most members.

O. A. Lane, chairman of the board of trustees of the church, and chairman of the City Board of Trustees, said that he believed it best to wait until some action is taken. Otherwise he would say nothing.

Prepare Yourself

for an enjoyable visit to the San Diego and San Francisco Expositions by reading the Special Section in the Sunday Times graphically depicting these great Fairs.

Domination.

HIS OBEDIENCE REWARDED.

BUREAU HEAD CHANGES POLICIES TO SUIT ROCKEFELLER.

After Which, Robert Cutting Testifies, the Municipal Research of New York Received Twenty Thousand Dollars to Defray Its Expenses for One Year.

[BY A. P. NIGHT WIRE.]

NEW YORK, Jan. 28.—Robert Fulton Cutting, president of the Bureau of Municipal Research, testified before the United States Commission on Industrial Relations today that the policies of the bureau were changed considerably after John D. Rockefeller, Jr., made certain considerations and offered to donate $20,000 toward defraying the expenses of the bureau for a year.

Mr. Rockefeller thought it was unwise for the bureau, the prime object of which, the witness said, "was the systematizing of municipal government," to engage in a publicity campaign by distributing postal cards and pamphlets. Also he thought it inadvisable that the bureau should do work outside the State of New York, or that it should interest itself in technical pedagogical work in the New York schools. At the time he expressed these opinions employees of the bureau were aiding in an investigation which was conducted by another bureau into the children's court of Denver, Colo., and Judge Ben B. Lindsey, who presided over it.

Mr. Rockefeller at first offered the money upon the condition that his suggestions be complied with. The board of trustees of the bureau decided at a meeting that it would accept no conditional donations. Some time later, however, the practice of sending out postal cards and pamphlets was discontinued and the work outside the State was curtailed.

"The trustees, however, had intended to make the changes for a long time," said Mr. Cutting. "The bureau received the $20,000."

Mr. Cutting was called at the afternoon session. He described himself as a retired business man. He was trustee and director in a number of corporations, including several railroads and industrial companies, the American Beet Sugar Company and other institutions, among them the New York Trade School, he said.

The witness said that organized labor had always been antagonistic to the trade school, which teaches young men various trades, such as bricklaying, painting, carpentery and plumbing.

Union labor leaders had told him, he testified, they were opposed to the school because they believed it unnecessarily increased the number of workers in the different trades.

John D. Rockefeller was the largest contributor to the Association for Improving the Condition of the Poor. Mr. Rockefeller last year gave the association $50,000 and gave an additional $20,000 to a fund for the pensioning of widows with small children. The association is caring for more than 500 widows at the present time.

Mr. Cutting said the Rockefeller Foundation had given about $130,000 to the Bureau of Municipal Research.

A number of city officials had been removed after the bureau had made reports concerning them, he said.

Mr. Rockefeller, Jr., told the witnesses that he would like to contribute to the bureau in 1918, but that he was indisposed to do so as long as the bureau dealt with questions arising in regard to the public schools in New York City, Mr. Cutting continued.

Other witnesses who testified today were the Rev. John Haynes Holmes, pastor of the Church of the Messiah of this city, and Ivy L. Lee, member of the personal staff of John D. Rockefeller, Sr., and one-time publicity agent of the Pennsylvania Railroad.

Dr. Holmes said that as the teachers' pension fund provided for by Andrew Carnegie was meant only for teachers in non-denominational institutions, all the denominational institutions were doing everything in their power to get out of that class. The primary cause of industrial unrest, he thought, was the inequitable distribution of wealth, coupled with the desire of the masses to better themselves.

Mr. Lee's testimony had to do with methods of gaining publicity for corporations.

DOUBLE HOTEL TRAGEDY.

Bride of Week Meets Death with Childhood Sweetheart—Had Relatives at San Jose, Cal.

[BY A. P. NIGHT WIRE.]

WILLOW SPRINGS (Mo.) Jan. 28.—A mysterious shooting in which a bride of a week and a man said to have been her childhood sweetheart met death, occurred at a hotel here today. The dead are Charles Perkins of Kansas City and Mrs. W. J. Hicks, formerly of San Jose, Cal. Mrs. James Shipley, sister of the dead woman, an acquaintance of Perkins and Mrs. Hicks, and the latter's husband, who saw the shooting, declared tonight that Perkins shot Mrs. Hicks and then killed himself.

Perkins and Mrs. Shipley came here from Kansas City last night and registered for different rooms. Today Mrs. Shipley called her sister into her room. Mr. Hicks accompanied his wife. Perkins also was there.

Three shots followed closely the closing of the door. Mrs. Hicks was shot twice and one bullet passed through Perkins's temple. Mr. and Mrs. Hicks, the latter a newspaper woman, were married at West Plains, Mo., last Saturday.

The verdict of a Coroner's jury tonight declared that the couple came to death "by the hand of Perkins." It developed at the inquest that Mrs. Hicks before her marriage was Miss Ina Aldrich of Minneapolis, Minn. She had relatives at San Jose, Cal.

BOYS' GREAT SCHEME.

Explode Dynamite to Scare Cabin Owner Away so They Can Steal More Ammunition.

[BY A. P. NIGHT WIRE.]

EUREKA, Jan. 28.—Mystery which surrounded an explosion of dynamite early yesterday, which partially destroyed a cabin on the outskirts of Eureka, and which blew Raymon Helwig and Arda Bennett, duck hunters, from the bunk on which they were sleeping, was cleared up today after the arrest of Thomas and William Griffith, sons of a near-by rancher.

The youthful prisoners, who are respectively 20 and 18 years of age, told the Sheriff that they had stolen a rifle and some ammunition from the cabin on last Sunday, and that they had placed the blast for the purpose of scaring the occupants away so they could procure more shells.

Because of deterioration from age only a small portion of the dynamite was detonated.

Heroism.

GERMAN SAILORS SING AS THE BLEUCHER SINKS.

[BY ATLANTIC CABLE AND A. P.]

LONDON, Jan. 29, 1:53 a.m.—The Daily Telegraph prints today an interesting story of the last moments of the German armored cruiser Bluecher, which was sunk in last Sunday's engagement between the British and German squadrons in the North Sea.

The story is prefaced by a record of the return of the British light cruiser Arethusa and the entire mosquito squadron to its base. Except in the case of the torpedo boat destroyer Meteor, the correspondent says there was not a single casualty of any kind in the line of small boats, and every vessel of this squadron is as fit to fight as it was the day it left port.

The correspondent says the Arethusa fired two torpedoes at the Bluecher. The second torpedo hit her squarely amidships and tore such a tremendous hole in her that she sank at once.

The last scene on the Bluecher proved the heroism of the German sailors, who were lined up along her rail, aware that the ship was doomed. The correspondent says the men doffed their hats and joined in a chorus of "Hochs" as she began to sink.

Warning shouts of "jump" went up from the decks of the Arethusa and the sea quickly was dotted with lifebelted men from the Bluecher, many of whom had been badly wounded by shell splinters. In some cases the nerves of the men had broken under the terrible ordeal they had endured.

The joy of the officers at being rescued found expression in gifts of rings, watches and money to the rescuers. The British sailors wanted to refuse these, but the Germans pressed the gifts on them, saying: "You have saved our lives, take these as little mementos." The German sailors naturally had nothing to offer, but they were profuse in their expressions of gratitude. They made persistent requests of their British foes for cigarettes.

The British light cruiser Aurora, according to the correspondent, was in action with the German light cruiser Kolberg. The Aurora's first shot, he says, carried away the Kolberg's midship funnel, while her guns raked the German boat. When last seen by the Arethusa, the correspondent declares, the Kolberg was in a sinking condition.

Burton.

NATIONS OF THE WORLD MAY CONTROL OUR CANAL.

[BY A. P. NIGHT WIRE.]

NEW YORK, Jan. 28.—An international agreement, under which great commercial nations will maintain the Panama Canal, is not an improbability if traffic through the waterway proves financially disappointing, United States Senator Theodore E. Burton of Ohio said tonight in an address at the annual meeting of the New York Peace Society. Milton Holt and Dr. Stephen S. Wise were other speakers. During the afternoon the society held a business meeting, at which Andrew Carnegie, president, and other officers were re-elected. Meyer London, Socialist Representative-elect from New York, was elected a director.

Senator Burton declared that the Panama Canal must be operated under highly comprehensive conditions, and hence will create no trade millenium, and that the benefits the United States can derive through its use will be determined largely by the nation's ability to cater to the wants of the peoples of South America after a thorough study and understanding of conditions there.

"It has been proclaimed that the Panama Canal should be treated as a trust of the world," Senator Burton said. "In view of this fact and the manifest improbability that the tolls collected will ever furnish an adequate return on the cost, it is not improbable that if the traffic should prove disappointing, tolls will be very materially diminished or abolished entirely, or that with a free canal an international agreement may be reached under which great commercial nations will pay their respective contributions for its maintenance."

Linking the Panama Canal with the society's movement toward international peace, Senator Burton said:

"The opening of the canal and the great advancement in means of communication and trade which accompany it will unquestionably strengthen the cause of peace whenever this frightful war is finished, because close associations and a consciousness of the solidarity of interests will not only give a stimulus to industry and commerce, but a realization of the necessity for breaking down all the barriers to good will and wholesome progress."

Andrew Carnegie, in a talk at the business session, said the United States before building any more battleships should wait until the European war is over. "Then we will know what kind of ships are needed," he said. He discussed Great Britain's and Germany's naval armament programmes in effect before the war, and continued:

"It is disheartening to notice that the most dominant note in America at the present moment in the press, on the platform and in Congress is military preparedness. Our society has done well in approving the attitude of the President in deprecating unusual additions at this time to our army and navy."

Over the Hills.

PROTEST ROAD THROUGH SAND.

SOUTHERN HIGHWAY ONLY A BUSINESS SCHEME.

Three Imperial Valley Commerce Chambers Send Resolutions to Legislature Asking that Appropriation be not Made for Proposed Road Near Boundary to San Diego.

Resolutions protesting against the appropriation of $200,000 by the State Legislature for the building of the "sand hills road" through the lower part of Imperial Valley have been adopted by the Calipatria Chamber of Commerce, the Brawley Business Men's Club, and the Niland Chamber of Commerce.

This

THE CITY
AND ENVIRONS.

EVENTS BRIEFLY TOLD.

Humane Society Meeting.

A meeting of the State Humane Society will be held at 10 a.m. tomorrow, in room 518, Chamber of Commerce, the purpose being to discuss new legislation that is considered necessary along humane lines.

Original Music.

Rabbi J. Weinstock has set to music the ancient Hebrew prayer, "With Everlasting Love Thou Hast Loved the House of Israel," and it will be sung for the first time this evening at Sinai Temple.

Chicago Banker Coming.

George M. Reynolds, president of the Continental National Bank of Chicago, and former president of the American Bankers' Association, will arrive at Pasadena today on the Santa Fe de luxe to spend six weeks at the Hotel Huntington. Mr. Reynolds is a regular winter visitor to Pasadena.

For Southern Girls.

Miss June Achenbach, membership secretary of the Young Women's Christian Association, will be hostess to all girls from the Southern States this evening. Miss Icy Teal will tell southern dialect stories. Each Friday evening girls from different States will be entertained.

Play at the Normal.

The girls of the State Normal School, and a few boys "for gnomes and other ugly things," will present "The Talking Bird," this afternoon at 3 o'clock, in Millspaugh Hall. If the girls of this year are as jolly and bright as usual, and a letter in hand indicates that they are, the talking bird will be a peach.

Canadian Club Party.

For tomorrow evening a dance programme with good music has been arranged by directors of the Canadian Club of Los Angeles, to be held in Maple Leaf Hall, Fraternal Brotherhood building, in aid of the British-American League. A card party will also be given at the same time.

Injured Jumping Puddle.

Dr. Minnie Proctor, a dentist of Terrance, was severely injured yesterday afternoon when she tried to jump across a puddle in front of the Castelar-street school, where she had been treating the teeth of some of the children. Dr. Proctor tripped and the fall to the pavement fractured her right knee. She was treated at the Receiving Hospital and removed to her home.

High School Works for Community.

Forty girls of the household arts department of Hollywood High School will prepare and serve the annual banquet for the Hollywood Board of Trade in the High School cafeteria this evening. Three hundred guests are expected. Boys of the school are constructing the tables in the shop. The decorating will be in charge of students in the fine arts department.

South Dakota Picnic.

South Dakota will have her annual midwinter picnic in Sycamore Grove tomorrow. Basket luncheons will be enjoyed at noon, with coffee free to all wearing the souvenir badge. Everybody will be welcome and the general interest already manifested promises a large attendence. Brief addresses will follow the luncheon and many prominent former Dakotans will participate.

Bright Talk on Mexico.

Anita Wilson Veale, a native-born Mexican girl, attracted considerable attention at the commencement exercises in the Manual Arts High School on Wednesday evening by her interesting discussion of the subject, "Viva Mejico." Her description of the customs of the people, of their struggle for justice, of the revolutions and of the land question, all gave evidence of thought and discernment.

Death of Old Resident.

Mrs. Henrietta Schlesinger, wife of Jacob Schlesinger, died yesterday at her home in this city, and the funeral will be held at the chapel of Boothe & Fitch on Sunday at 2 p.m., followed by interment in Home of Peace Cemetery. Mrs. Schlesinger was a native of Germany and came to Los Angeles about twenty-six years ago, soon afterwards marrying here. She was a sister of M. N. Newmark, Dr. P. Newmark, Mrs. Augusta Goldwater and Mrs. L. Goldwater, all well-known old residents of this city.

Temple B'nai B'rith.

The pulpit of Dr. Hecht at Temple B'nai B'rith, will be occupied this evening at 8 o'clock by Dr. Jessica B. Peixoto, professor of social economics at the University of California, who will speak on "Standards of Living." The regular Sabbath service will be read by Dr. Hecht and the music will be rendered by the Temple Quartette. The solo will be given by Mr. Edwin House, the baritone of the choir.

Tomorrow morning services will begin at 10:30 o'clock, immediately after the children's service which begins at 9:45 o'clock.

PERSONALS

The recent guests at the Hayward included the following: Dr. and Mrs. H. L. Smith of St. Louis; T. B. Sawyer, merchant of Boston; L. B. Morris, shoe dealer of St. Louis, and H. H. Howard, rancher of Calexico.

Carl Yaeger, superintendent of the Railroad Club of Indio, operated under the direction of the Southern Pacific, registered for a day at the Westminster. J. A. Jacobson, a land operator of Logan, Utah, is staying at the same hotel.

Dr. J. E. Strecher, a practicing physician of Chattanooga, Tenn., is registered for an extended sojourn at the Clark. W. S. Hodges, interested in the manufacture of machinery at Kalamazoo, Mich., is staying at the same house.

Among recent arrivals at the Hollenbeck were J. W. Angle, mine operator of Wilcox, Ariz.; R. Mills, banker and real estate operator of Hanford; M. Burnheim, cattle dealer of Denver, and T. J. Hughes, tourist from New York City.

George W. Sherman, head of a cutlery concern of Springfield, Mass., accompanied by Mrs. Sherman, is staying at the Rossiyn. Mr. and Mrs. J. H. Gimby secured rooms at the same hotel, where they registered from Sault Ste. Marie, Ont. Mr. Gimby is in the grain business.

D. S. Hutchinson, managing director of the American Film Company, registered at the Van Nuys From New York, is on his way to Santa Barbara, where one of the companies he is interested in is producing. F. D. Shea, a bond operator of Winnipeg, Can., is passing a few weeks at the same hotel.

Hugh J. Baldwin, former school official of San Diego, is registered from that community at the Hollenbeck. Al Selby, formerly connected with the Hollenbeck, arrived at that hotel yesterday from Chicago, where he has been in the hotel business. He is on his way to San Francisco for a few weeks' sojourn.

W. H. Heileman, connected with the Department of Agriculture in the capacity of a soil expert, is registered at the Stowell from Washington. F. D. Chamberlin, superintendent of Pullman service in the Denver territory, arrived at the Stowell from Colorado. Two special officers of San Diego, working on a case with a local end, are making their home at the same hotel.

Charles W. Fay, postmaster of San Francisco, with Mrs. Fay and son, Phillip, is occupying a suite at the Alexandria. Another San Francisco official is Judge of Superior Court John J. Van Nostrand, who arrived at the hotel yesterday. Mr. and Mrs. Sidney Jones, accompanied by Mrs. W. P. Fraser, are registered at the hotel from Toronto, where Jones is in the real estate business.

Several persons of prominence from Canton, O., the native city of the late President McKinley, arrived in Los Angeles in the past few days. The following are registered at the Clark: Ferdinand Herbruck, president of the George D. Harter Bank, one of the leading Ohio State banks, and Mrs. Herbruck; Harry Renkert, president of the Metropolitan Brick Company and Mrs. Renkert. A. Vingnos of Canton, president of the Novelty Company and president of the Mone Door Company, and his two daughters are at the Woodward.

J. M. Lathrop, a mining man, who had hard luck in the operation of one of his Alaska properties, located near the Coast, arrived at the Angelus yesterday and registered from Valdez. Unlooked for seepage from the Pacific Ocean flooded all of the underground workings, and so far it has been impossible to find a way to remedy the trouble. It is probable that the mine, which was netting approximately $25,000 a year, will have to be abandoned entirely. With Mrs. Lathrop, Mr. Lathrop has come here to pass the winter. He is also heavily

BUSINESS BREVITIES.
[Advertising.]

An excursion to the San Diego Fair. The Times management has arranged to take a limited number of persons on a special train to the Fair. Round-trip ticket, which includes transportation, all meals, room at hotel and admissions two days to the Fair Grounds, is $10. Make your reservations at The Times, Excursion Department.

For quick action drop answers to Times "liners" in Times' liner boxes in downtown office buildings. The locations of the boxes are printed in the first column of The Times "liner" section.

Ladies, we guarantee to stop your hair from coming out, heal itching scalp, remove dandruff and grow new hair in thirty days or no pay. 626 Grosse Bldg., Sixth and Spring sts.

Harry G. Holabird, with offices at 626 S. Spring, has opened a mortgage loan department. He has money to loan on good security. Tel. F4692.

The Times Branch Office, No. 619 South Spring street. Advertisements and subscriptions taken.

The Exclusive Specialty House for Feminine Apparel
Garments of Style, Quality and Lowest Prices.

Myer Siegel & Co.

443-445-447 South Broadway

500 Blouses

Women's Blouses, most up-to-the-minute styles included. In nearly a score of distinctly different styles, such as Crepe de Chine, Taffeta and Lace materials. Regular $4.00, $5.00 and $6.00. Sale on today and tomorrow (Saturday) at $2.75
(Main Floor)

Corsets

Corset, made of pink coutil, medium bust and long hip. All sizes. Priced at $2

Girls' Lingerie Dresses

The newest. Made of fine Batiste, blouse waist, double skirt and daintily trimmed with Val. lace. Sizes 8 to 14 years. Extra values at $3.50

Other Lingerie Dresses for Girls--More Elaborate--Priced at $5, $7.50 etc.

Girls' Dresses $1.75
Special at.....

Several models to select from. One of plaid Crepe, trimmed with Batiste collar and vestee effect; double skirt. Sizes 6 to 14 yrs.
(Third Floor)

Visit our Art Needle Work Section, 3rd Floor.

Garments of Style, Quality, Lowest Prices
The Exclusive Specialty House for Feminine Apparel

Mother's Friend Before Baby Arrives

During several weeks of expectancy there is a splendid external embrocation in our "Mother's Friend" in which thousands of women have the most unbounded confidence. They have used it and know. They tell of its wonderful influence to ease the abdominal muscles and how they avoided those dreaded stretching pains that are so much talked about. This safe external application is gently used over the skin to render it amenable to the natural stretching which it undergoes. The myriad of nerve threads just beneath the skin is thus relieved of unnecessary pain-producing causes and great physical relief is the result as expressed by a host of happy mothers who write from experience.

It is a subject that all women should be familiar with as "Mother's Friend" has been in use many years, and is recommended by grandmothers who in their earlier days learned to rely upon this splendid aid to women.

You can obtain "Mother's Friend" at almost any drug store. Get a bottle to-day and then write for our little book so useful to expectant mothers.

Address: Bradfield Regulator Co., 313 Lamar Bldg., Atlanta, Ga.

PIMPLES ON FACE ITCHED AND BURNED

Also on Neck. Painful. Large and Very Red. Lost Many Nights' Sleep. Used Cuticura. Face and Neck Free From All Pimples.

317 Hughes St., Dayton, Ohio.—"My wife had pimples on her face and neck ever since she was a little girl. Her face would get so sore at times that she could hardly wash it. It was a very painful sensation which caused the loss of many nights' sleep. The pimples were large in size and very red. They would itch and burn so she would scratch and pick at them until they would bleed. The breaking out was so thick that I couldn't put my finger on her face without touching at least two of the pimples.

"I sent for a sample of Cuticura Soap and Ointment which she applied and they gave instant relief. I immediately purchased two cakes of Cuticura Soap and one box of Cuticura Ointment. When this supply was used up her face and neck were clear and free from all pimples." (Signed) Orin L. Brown, Oct. 5, 1914.

Sample Each Free by Mail

With 32-p. Skin Book on request. Address post-card "Cuticura, Dept. T, Boston." Sold throughout the world.

Flyers Land Company

106 So. Ave. 64

Values of our lots and bungalows in North Highland Park increased immensely by location of new High School. Prices not yet advanced. Lots $500 to $800.

Bungalows, $1500 up. Monthly payments.

PACIFIC FACTORY-BUILT HOUSES

Big reduction in prices. See exhibit. Bungalow Book free. Pacific Portable Const. Co., 1420 S. Hill St., Los Angeles. Phones: Main 825, 21503. Branch: 140 Main, El Centro, Cal.

DRINK **Puritas** DISTILLED WATER

California Orchard Development Corporation
Sole Owners and Growers.
Rialto Seedless Lemon Trees.
303 S. Hill St., Los Angeles

BERLIN **Biggest, Best, Busiest Leading Dry Cleaners**
Phones: Home 10675—South 675.

FREE MEDICAL EXAMINATION
Skilled Specialists

DRS. SHORES & SHORES
222 Henne Building, Third and Spring. Entrance 122 Third Street, Los Angeles. Catarrh, Chronic and Nervous Diseases of men, women and children a specialty for 21 years. Call or write today. Consultation free.
Hours 9 to 5—7 to 8—Sundays, 10 to 12.

Opening
About April 1, on 8th St.
Men's Bootery
Opposite Alexandria Hotel

Pioneer Roofing
MADE, LAID AND GUARANTEED "Owens California" BY PIONEER PAPER CO. 247-251 S. L. A. St.

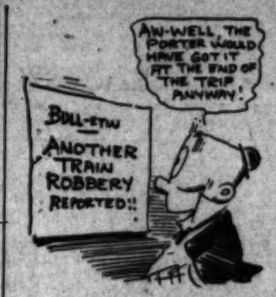

But why have anything on you, in the line of cash, when you go voyaging? Why not take $19.75 of your surplus and buy a $40 suit with it, today or tomorrow.

Those are the

Last Two Days
of
Brauer's Importers' Sale

A. K. Brauer & Co.
TAILORS TO MEN WHO KNOW.
Two Spring Street Stores
345-347 and 529-527½

Glasses Popular Prices
J. P. Delany, Optician
Established 20 Years.

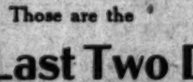

436 South Broadway
Headquarters for Artificial Eyes.
Flat Lenses Duplicated.
Sprs. 50c. Rx. Lenses $1.25 Each.
Toric Lenses.
Sprs. $1.00 Each. Rx. Lenses $2.50 Ea.
Kryptok $4.00 to $6.50 Each.

A. GREENE & SON, INC.,
Exclusive Ladies' Tailors.
Now occupying new location,
745 SOUTH BROADWAY
FIFTH FLOOR
San Diego Branch, 1131 Sixth St.

BUILDINGS and BUNGALOWS ALTERED or REPAIRED, STORE FRONTS REMODELED.
Write or Phone:
NEW HIGH REPAIR SHOP,
355 New High St. A4719; Main 9463.

Dr. Wah J. Lamb
Celebrated Chinese Herb Physician. Licensed by Medical Board of California. All diseases treated successfully with his famous Chinese Remedies. Some never before introduced into this country. Has cured many. Can help you.
550 E. 32nd St., Cor. 32nd & San Pedro Sts., Los Angeles.

Dr. Edwards

Foo & Wing Herb Co.
Have never moved from
903 S. Olive St.
T. FOO YUEN,
Herbalist.
More than 20 years at this location. You are invited to call.

SEWER CONTRACTS LET.

[LOCAL CORRESPONDENCE.]

SOUTH PASADENA, Jan. 28.—The successful bidder on the last section of South Pasadena's big new internal sewer system, the section which will connect the thirty miles of pipe already laid with the Pasadena outfall line at Garfield avenue and Grant streets, Alhambra, and make it possible to use the sewer, which for many months has literally been "corked at both ends," was the firm of Watson & Spicer of Los Angeles, which agrees to lay the eight-mile section for $31,629.25. The bids were opened and the contract awarded at a special meeting of the board last evening. Twelve sets of figures were presented by the various contractors.

PAYS USUAL DIVIDEND.

Stockholders of the Western Union Oil Company here yesterday received checks for the company's dividend of $1 a share for the current month. The dividend, No. 73, is at the usual rate.

RAILWAY DEATHS TEN THOUSAND.

DECREASE IN LOSS OF LIVES IN UNITED STATES SHOWN IN REPORT.

[BY A. P. NIGHT WIRE.]

WASHINGTON, Jan. 28.—During the year ending June 30 last a total of 10,302 persons, including 265 passengers, lost their lives in accidents on railroads and in railroad shops reporting to the Interstate Commerce Commission. In addition 192,662 persons were injured, of whom 15,121 were passengers.

In the preceding year 10,964 persons, including 403 passengers, were killed, and 200,308 persons, including 16,539 passengers, were injured.

MOST OPPORTUNE IN SAN FERNANDO.

[BY DIRECT WIRE—EXCLUSIVE DISPATCH.]

SAN FERNANDO, Jan. 28.—Storm, 2.12; season's rainfall, 7.42; to same date last season, 15.85. With every hour thousands of dollars have been dropping gently out of the sky in the most beneficial rainfall of the season. Nearly all the ranchers in this vicinity have just completed sowing grain, and the weather man could not have selected a more opportune time for this copious rain.

NEW BARGE FOR WILSON.

Mahogany and Nickel Affair Is Given Speed Trial at Portsmouth, N. H., Navy Yard.

[BY A. P. NIGHT WIRE.]

PORTSMOUTH (N. H.) Jan. 28.—A barge of mahogany and nickel, built at the navy yard here for the use of President Wilson during his intended visit with the battleship fleet to the Panama-Pacific Exposition, was given its speed trials today. The 150-horse-power, eight-cylinder engine, pushed the craft through the water at a rate of 18.33 knots an hour. The barge is forty feet long, and has a displacement of 1300 pounds. It will be sent to Hampton Roads when finished, to be slung abord the battleship New York.

INVITATION TO FAIR.

FILIPINOS VISIT WASHINGTON.

[BY A. P. DAY WIRE.]

WASHINGTON, Jan. 28.—The official board which will represent the Philippine Islands at the Panama-Pacific Exposition in San Francisco headed by Dr. Leon Guerrero, called on President Wilson and Secretary Garrison today and invited them to visit the Philippines pavilion at the exposition.

REFUGEES AT HONOLULU.

Eighty Germans Arrive from Papua on the Same Steamer with the Australian Fair Commission.

[BY PACIFIC CABLE.]

HONOLULU (T. H.) Jan. 28.—Eighty German refugees from Papua, among them the governor of Kaiser Wilhelm's land, Herr Haber, arrived here today on the American steamship Sonoma, which is carrying them to San Francisco.

Among the other passengers was J. A. Robertson, Queensland Commissioner to the Panama-Pacific International Exposition, who said that Australia was ready to send her last able-bodied man to the defense of the empire.

TO AID GERMANS.

Immigration Department Will Help Kiao-Chow Refugees to Reach Their Homes in Fatherland.

[BY A. P. DAY WIRE.]

WASHINGTON, Jan. 28.—A Caminetti, Commissioner-General of Immigration, told Secretary Bryan today his department would give its attention to expediting the return to Germany of refugees now in the United States, who left Kiao-Chow, China, after that territory was captured by the Japanese. One band of these refugees is already at Jersey City and another has reached New Orleans via the Panama Canal. The number all told is about 300, mostly women and children.

The Wonderful Attractions *of the San Diego and San Francisco Expositions are graphically portrayed in the Special Section of the Sunday Times devoted to the Fairs.*

THE WEATHER.
[Official Report.]

LOCAL OFFICE, U. S. WEATHER BUREAU, Los Angeles, Jan. 28.—[Reported by Ford A. Carpenter, Local Forecaster.] At 5 o'clock a.m. the barometer registered 29.81; at 5 p.m., 29.89. Thermometer for the corresponding hours showed 56 deg. and 62 deg. Relative humidity, 5 a.m., 81 per cent.; 5 p.m., 97 per cent. Wind, 5 a.m., northeast, velocity 14 miles; 5 p.m., northeast, velocity 20 miles. Highest temperature, 62 deg.; lowest, 52 deg. Rainfall for season, 6.38 inches; last twenty-four hours, 2.35 inches. Barometer reduced to sea level.

WEATHER CONDITIONS.—The area of high pressure continues in its southeasterly drift, now being central over the Mississippi Valley. The accompanying cold wave brought rain and sub-zero temperatures from Montana to Missouri. It was 26 deg. below zero at Duluth and 6 deg. below zero at Chicago Thursday morning. The North Pacific area of low pressure is still of the coast, but it has extended its influence throughout the Pacific Coast States, giving the central valleys of California, as well as the coast region, general precipitations. The greatest amount, 1.66 inches, fell at San Luis Obispo. In Southern California the greatest amount, .44 of an inch, occurred at Escondido, San Diego county, giving that station 6.27 inches for the season, which is above the normal. The further development of the Pacific storm will result in rain during the ensuing thirty-six hours in Los Angeles and vicinity, with moderate southeasterly winds.

SPECIAL EVENING BULLETIN.—7 p.m., Jan. 28, 1915. The first regular North Pacific storm of the year made its appearance yesterday off the California coast. At 4:30 o'clock this morning storm warning signal flags were ordered up by the local forecaster, objective at sunrise. The seven display stations in this section are Avalon, Catalina Island; Long Beach, San Pedro (outer and inner Los Angeles Harbor), Redondo and Venice. Offshore winds began this morning along the coast of Southern California and continued until after sunset. The highest velocity reached at the Los Angeles station was thirty miles from the northeast at 8:40 p.m. Twenty-four miles per hour was reported from the Los Angeles Harbor at 7 a.m. San Diego reports a maximum velocity of thirty miles from the south. The total rainfall up to 7 p.m. was 1.79 inches, making 6.77 for the season, as against 7.62 normal and 15.04 last season. The rainfall was general throughout the State, the greatest amount, 1.79 inches, fall at Los Angeles. San Luis Obispo reported a rainfall of 1.66 inches. This storm is of more than ordinary size and intensity, and reaches from San Diego to Seattle, those two stations reporting the same pressure, 29.64 inches. The center of the storm is off Eureka, which reports a pressure of 29.32 inches. The storm will move eastward over the State and cause continued rain Friday.

LOCAL FORECAST.

For Los Angeles and vicinity: Rain Friday; southeasterly winds.

For California south of the Tehachepi: Rain Friday.

STATE FORECAST.

SAN FRANCISCO, Jan. 28.—Weather forecast: For San Francisco and vicinity: Rain Friday; brisk to high southeast wind.

Sacramento, Sapin Clara and San Joaquin Valleys: Rain Friday; fresh southeast wind.

California south of the Tehachepi: Rain Friday; brisk to high southeast wind.

ARIZONA FORECAST.

WASHINGTON, Jan. 28. — Forecast for Arizona: Snow or rain Friday and Saturday.

VITAL RECORD.

MARRIAGE LICENSES.

The following marriage licenses were issued yesterday. Name and age given.

AILLAUD—ORMES. Frank A. Allaud, 31; Leah M. Ormes, 28.
ANSON — McCREA. Calvin H. Anson, 25; Hannah McCrea, 24.
ATCHISON—TEAGUE. Robert Le R. Atchison, 24; Hazel I. Teague, 20.
BOLZ—HEIDT. Edwin J. Bolz, 20; Beulah L. Heidt, 20.
BRITT—TOPONILLE. Ralph Britt, 21; Lily Toponille, 18.
CAMINSKY—NEVEDOMSKY. Cozlo Caminsky, 32; Fedora Nevedomsky, 28.
CAMPBELL—MERCER. Edward Campbell, 30; Sadie A. E. Mercer, 28.
JOHNSON — MOODY. Will F. Johnson, 24; Lenora Moody, 22.
KELLNER—HETHLER. Raymond H. Kellner, 22; Maurine Hethler, 20.
KENNEDY—TURNER. Richard T. Kennedy, 47; Belinda Turner, 44.
KERBY—AIKE. Nicholas Kerby, 23; Grace Aike, 18.
KNOWLES—HENDERSON, Erwin L. Knowles, 31; Otra Henderson, 28.
MORGAN—HORTON. Vernon V. Morgan, 22; Margaret E. Horton, 22.
MOSS — GIROUARD. Arthur L. Moss, 30; Ida B. Girouard, 26.
ROA—RAMIREZ. Bernardo Roa, 25; Salome Ramirez, 19.
ROSEN—HARRIS. Louis Rosen, 51; Anna Harris, 45.
RYAN — WORTHY. William L. Ryan, 30; Delia Worthy, 26.
SABONOVICH—CHENEY. Balko Sabonovich, 29; Alice Cheney, 23.
SARRACINA — COLASUONO. John Sarracina, 44; Teresa M. Colasuono, 46.
SCHOENBERG — WUSHOW. Theophilus A. Schoenberg, 36; Nora Wusnow, 29.
WOODSON—SIMON. Charles R. Woodson, 34; Elizabeth J. Simon, 31.

BIRTHS.

Names, sex, place and date of birth.

BITTEROLF. Mr. and Mrs. Carl. Boy. County Hospital, January 23.
CARSON. Mr. and Mrs. Joseph B. Boy. Good Samaritan Hospital, January 25.
CLINE. Mr. and Mrs. W. H., Jr. Daughter. Good Samaritan Hospital, January 24.
DIAS. Mr. and Mrs. Manuel. Daughter. 944 Alba street, January 18.
DUNCAN. Mr. and Mrs. Raymond L. Daughter. 1730 Phillips way, January 25.
DUNTON. Mr. and Mrs. Lyman R. Boy. Good Samaritan Hospital, January 25.
EISINGER. Mr. and Mrs. Sam. Boy. County Hospital, January 22.
ENRIGHT. Mr. and Mrs. Joseph. Boy. 1967½ Santee street, January 24.
ERAKI. Mr. and Mrs. Sojiro. Boy. 324½ East Third street, January 24.
FEDER. Mr. and Mrs. Hyman. Boy. Good Samaritan Hospital, January 23.
FIERRING. Mr. and Mrs. Oscar. Daughter. Good Samaritan Hospital, January 25.
KAMIYA. Mr. and Mrs. Jirobei. Daughters (twins). 321½ East Fifth street, January 26.
KITAGAKI. Mr. and Mrs. U. Boy. 1157 East Twelfth street, January 23.
KNIGHT. Mr. and Mrs. Harold P. Boy. 1813 North Van Ness avenue, January 22.
KORNDER. Mr. and Mrs. John F. Daughter. 1823 Greenwood street, January 25.
LIEBER. Mr. and Mrs. Alfonso. Boy. 2749 Folsom street, January 24.
McCREENEY. Mr. and Mrs. John A. Boy. 1807 Montana street, January 19.
MILLER. Mr. and Mrs. James R. Boy. 912 East Twenty-seventh street, January 22.
MISELER. Mr. and Mrs. George W. Boy. Crescent Junction, Hollywood, Cal., January 22.
PRATT. Mr. and Mrs. Orlando V. Daughter. 533 North Gramercy place, January 12.
RAMIREZ. Mr. and Mrs. Demetrio. Boy. 407 Jackson street, January 26.
REESER. Mr. and Mrs. Fred I. Daughter. Westlake Hospital, January 16.
SALATA. Mr. and Mrs. John. Boy. 947 Cahuenga street, January 24.
SCHILLO. Mr. and Mrs. Henry F. Boy. Methodist Hospital, January 22.
SOMERS. Mr. and Mrs. Milton T. Boy. Methodist Hospital, January 25.
STANNARD. Mr. and Mrs. Will. Boy. Good Samaritan Hospital, January 26.
STOLL. Mr. and Mrs. Adolph. Daughter. 246 East Forty-sixth street, January 20.
VALLE. Mr. and Mrs. Paul. Boy. 339½ New High street, January 23.
VANDIHAN. Mr. and Mrs. Floyd R. Boy. 1212 East Fifty-seventh street, January 27.
YOUNT. Mr. and Mrs. Charles E. Daughter. 917 East Thirty-sixth street, January 18.
ZABALDANO. Mr. and Mrs. Ignacio. Daughter. 745 North Main street, January 21.

DIVORCE SUITS FILED.

JOHNSON, Alice R. against Emil.
KIRKLAND, Emma against William.
MUSICK, Elizabeth against H. Lois.
REED, Charlie G. against Abbie B.
SPRUNG, Margaret M. against George.
STANLEY, Sarah A. against Stanley
VAN BERGEM, Winifred M. against William B.

OFFICIAL DEATH LIST.

Name and place of death—	Age.	Date.
AMEMIYA, Y. Los Angeles	32	Jan. 26
BALLINGER, Henry. Los Angeles	67	Jan. 26
CARY, B. G. Los Angeles	69	Jan. 26
DOYLE, Thomas B. Los Angeles	60	Jan. 26
GUODUIDA, Nick. Los Angeles	28	Jan. 26
JOHNSON, Lucy E. Los Angeles	54	Jan. 26
LIVINGSTON, Robert L. Los Angeles	67	Jan. 26
MATHIAS, Caroline. Los Angeles	68	Jan. 27
McADOO, Jesse O. Los Angeles	52	Jan. 27
MITTEN, Geraldine. Los Angeles	3	Jan. 27
MORRIS, John M. Los Angeles	3	Jan. 27
MURRAY, Mabel. Los Angeles	27	Jan. 27
PENROSE, O. T. Los Angeles	52	Jan. 26
SKEATH, Annie E. Los Angeles	67	Jan. 27
SONDENLETTER, Thurlas. Los Angeles	81	Jan. 27
VARELDT, G. Los Angeles	52	Jan. 26

DIVORCE DECREES GRANTED.

GUEST. Jennie V. from Henry F.
MEDEARIS. Fannie C. from Albert M.
SAWYER. Mabel C. from Silas H.
YOUNG. Hattie from Mort.

ADD VITAL RECORD—BRIEF PAGE.

DEATHS.

With Funeral Announcements.

ADAMS. In this city, Mary A. Adams, aged 73 years. Funeral at Bruno Brothers, 325 Figueroa street, Saturday at 3 p.m.

BUTTWEILER. At North Glendale, January 27, 1915, Gertrude Marcella Buttweiler, beloved wife of Edward R. Buttweiler.
Funeral from the chapel of Boothe & Fitch, corner Twelfth and Hope streets, Friday, January 29, at 2 o'clock p.m. (St. Louis papers please copy.)

ELWOOD. Mrs. Elwood, wife of W. J. Elwood of Venice.
Funeral Friday, 2 p.m., from Santa Monica parlors of Bruno Brothers & Todd.

FLINGERLAND. At No. 823 North St. Andrews place, this city, Eliza A. Flingerland.
Remains at the parlors of W. M. Strother, corner Hollywood boulevard and Wilcox avenue. Remains will be shipped Saturday morning to Laclede, Mo.

HERRINGTON. In this city, January 28, 1915, Eva M. Herrington, beloved niece of David Carr and Mrs. C. C. Cook, a native of Ohio, aged 29 years.
Funeral from the chapel of Robert Sharp & Son Co., No. 1218 South Flower street, Saturday at 2 o'clock.

JOHNSON. At Venice, January 27, Dr. L. Frank Johnson.
Funeral services at Rosedale Cemetery chapel 2 p.m. Friday, private. Howell & Co., funeral directors.

JOHNSON. Los Angeles, January 26, 1915, Mrs. Lucy E. Johnson, aged 58 years.
Remains at Bruno Brothers. Funeral services at the Nazarene Church, Sixth and Wall, Friday at 1:30 p.m.

—and the Worst Is Yet to Come

Pictorial City Sheet (11.)

Ever-advancing Southern Metropolis — California and the Coast—10 Pages

The Times

LOS ANGELES

LXIVTH YEAR. FRIDAY, JANUARY 29, 1915.—EDITORIAL SECTION. POPULATION {By the Federal Census (1910)—319,198 / By the City Directory (1914)—816,313

Jubilee.

SILVER CROWN FOR YEARS FULL OF GOLDEN DEEDS.

Ramona Convent Celebrates Twenty-fifth Anniversary of Founding.

Notable Occasion in Peaceful History of Great Catholic Institution Attended by Church Dignitaries and Alumnae from Near and Far—Deserved Laurels for Gentle Sisters of the Holy Names.

BY LEWIS HAVERMALE.

RAMONA CONVENT has attained its silver jubilee.

Representatives of numerous of our well-known families of California, also those of the later period of its development, the beloved bishop of a great ecclesiastical diocese and his vicar-general, priests secular and priests of orders, and a miscellaneous company of Protestants as well as stanch sons and daughters of Mother Church—all these turned aside from their daily duties yesterday to pay a meed of deserved praise and a laurel wreath of loving remembrance upon the heads of the Sisters of the Holy Names at Ramona Convent.

Twenty-five years has been attained by this institution. This quarter of a century devoted to character-building was rounded out yesterday—the silver jubilee of the convent's silver jubilee. The weather was unpropitious, rain pouring down practically all the day, but this did not deter the visitors. The affair was a notable one in many ways, and the personnel of the gathering was a marked feature, even as has been the personnel of the student body of the school. From north and east and south, and from the west—the isles of the sea have not intervened—has come the girlhood over which the impress of this teaching sisterhood has been placed. The records show that twenty States of the Union, as well as Great Britain, Australia, Mexico, Central America and the Hawaiian Islands have sent to Ramona Convent students to profit by its training.

Who shall measure the influences for good that have emanated throughout households in cities and hamlets and country places from the "line upon line, precept upon precept, here a little and there a little," as daily impressed upon responsive girlhood and womanhood by these devoted women? Certain it is that many a California home has loving memories of the administrations, and that many a cultured wife and mother in this State, as well as in lands afar, delights with deep love Ramona Convent as her Alma Mater.

NOTABLE INFLUENCE.

Another feature of the personnel of the student body at this institution, from its very inception, has been remarkable in that it has included girls from households of many faiths and creeds, representing families prominent in California history and affairs, as well as those from other States and Territories. From far and near has the magnet of Ramona Convent drawn its students during the past quarter century. From a small foundation the institution has expanded until it is now possessed of beautiful and well-equipped buildings and a setting of thirty-five acres of the choicest lands in San Gabriel Valley.

The beautiful chapel yesterday was adorned with carnations and ferns in great profusion. The altar lights gleamed brightly from rare candlesticks, gifts of loving friends. The chapel was filled with worshipers at the celebration of a jubilee mass. Following this the visiting clergy were given a dinner. Then followed a general reception, conducted by the alumnae association, which attracted many who were unable to be present at mass. Late in the afternoon there were benedictions. All day long the Sisters of the Holy Names received congratulations on their silver jubilee and the splendid work they have accomplished.

The celebration of the mass was deeply impressive. Rt. Rev. Bishop Conaty was in the sanctuary, attended by Rev. P. E. Mulligan of San Francisco and Rev. Joseph Sasia, S.J., of San Jose, as deacon of honor, and Rev. Raphael Fuhr as assistant priest.

Rt. Rev. Mgr. Harnett, V.G., was the celebrant, with Rev. J. J. Clifford of St. Thomas parish as deacon, and Rev. William Quinlan of St. Vibiana's Cathedral as sub-deacon. Rev. Francis J. Conaty, the bishop's secretary, was master of ceremonies. The music was in charge of Rev. T. J. Fahey.

Many priests from points throughout the State were seated in the front of the chapel, while the black-robed sisters of various orders filled a portion of the room. Back of these were grouped the students of the convent, gowned in white and wearing the white chapel veils.

Very Rev. J. S. Glass, C. M., of St. Vincent's College, gave the address, in which he warmly congratulated the Sisters of the Holy Names upon twenty-five years of faithful work accomplished at this foundation. He paid a fine tribute to the sisters who have given their labors and are now at rest.

MONUMENT OF FAITH.

"The pioneer days of the teaching orders in this western country," said

(Continued on Second Page.)

Worth While.

LOS ANGELES FLORAL FESTIVAL EVERY YEAR.

MOVEMENT to make the floral festival this year the forerunner of others and so establish it as a permanent institution was enthusiastically launched yesterday at the meeting of the 1915 General Committee of the Los Angeles city and county on entertainment and celebration of the opening of the Panama Canal.

"We have the flowers," said Secretary Harris of the Chamber of Commerce, "and we have no stated fete of any kind, so let us get busy and do something distinctive."

That there will be more flowers was brought out in a report of W. M. Bowen, chairman of the City Beautification committee. In this city alone, there are 116 schools and 7188 children, according to Mr. Bowen, enrolled in the gardening contest, while the nine parent-teachers' associations are busy interesting other children.

According to committee officials this is the greatest number of children ever interested in a gardening contest in this country. The enumeration does not include the hundreds of country schools and thousands of pupils of these schools who are entered in another contest for special cash prizes.

Plans for the floral festival this year are in the formative stage. It is planned to have a floral parade May 1, and another in July and to have every town and every school enter floats. Entrants will be urged to build floats that can be used again and again with only the addition of flowers. Other incidental appurtenances of the floral festival, as a flower show, have not yet been decided on.

By unanimous vote, former Postmaster Harrison was confirmed as secretary of the 1915 General Committee, succeeding N. R. Martin, who has resigned, effective February 1, to become county superintendent of charities. A call for a meeting of the woman's division of the Westerners tonight and the men's division tomorrow night was issued.

Blackstone's Season-End Clean-Up Sale Today

Turn to page 7, part I for particulars—then hurry to the store and participate in this economy event.

318-320-322 South Broadway

Its Lessons Lie in Many Women's Hearts

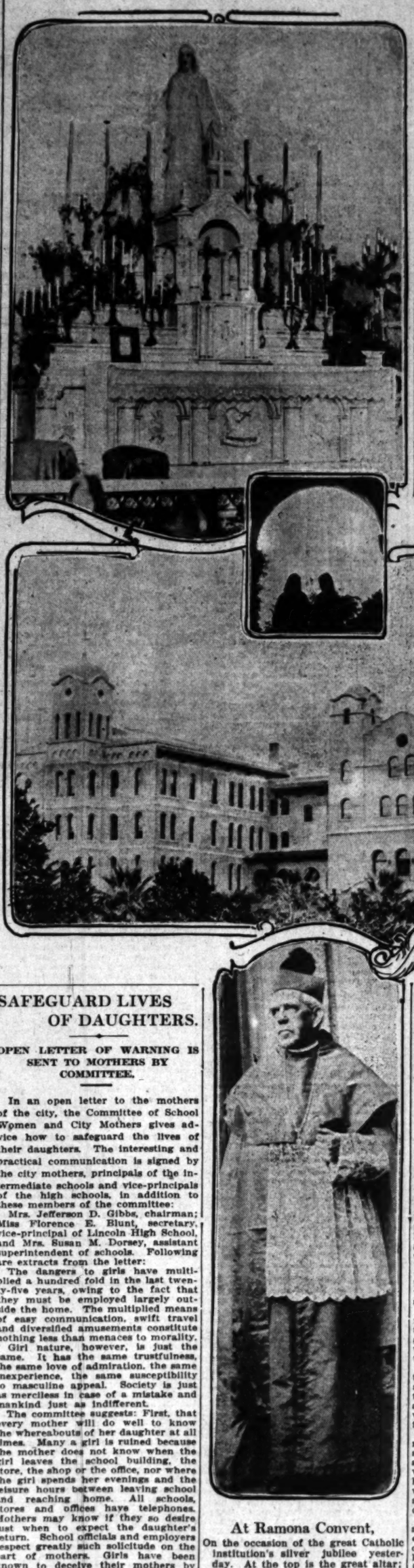

At Ramona Convent,

On the occasion of the great Catholic institution's silver jubilee yesterday. At the top is the great altar; in the center a view of the main building, and below is Bishop Conaty, principal figure at the celebration, in his pontifical robes. In the inset are two sisters of the Holy Names silhouetted in one of the great arches.

SAFEGUARD LIVES OF DAUGHTERS.

OPEN LETTER OF WARNING IS SENT TO MOTHERS BY COMMITTEE.

In an open letter to the mothers of the city, the Committee of School Women and City Mothers gives advice how to safeguard the lives of their daughters. The interesting and practical communication is signed by the city mothers, principals of the intermediate schools and vice-principals of the high schools, in addition to these members of the committee:

Mrs. Jefferson D. Gibbs, chairman; Miss Florence E. Blunt, secretary, vice-principal of Lincoln High School, and Mrs. Susan M. Dorsey, assistant superintendent of schools. Following are extracts from the letter:

The dangers to girls have multiplied a hundred fold in the last twenty-five years, owing to the fact that they must be employed largely outside the home. The multiplied means of easy communication, swift travel and diversified amusements constitute nothing less than menaces to morality.

Girl nature, however, is just the same. It has the same trustfulness, the same love of admiration, the same inexperience, the same susceptibility to masculine appeal. Society is just as merciless in case of a mistake and mankind just as indifferent.

The committee suggests: First, that every mother will do well to know the whereabouts of her daughter at all times. Many a girl is ruined because the mother does not know when the girl leaves the school building, the store, the shop or the office, nor where the girl spends her evenings and the leisure hours between leaving school and reaching home. All schools, stores and offices have telephones. Mothers may know if they so desire just when to expect the daughter's return. School officials and employers respect greatly such solicitude on the part of mothers. Girls have been known to deceive their mothers by representing that they were spending the night with friends when they were in far different company.

Second, that mothers should know what their daughters are doing. Girls are comparatively safe during their occupied hours, though it is most important for mothers to know the character of the employers and close associations of their daughters. No one can be expected to look after the leisure hours of girls but their mothers, no matter what the cost to them in time and effort. Nothing should be taken for granted; absolute knowledge is the price of security.

Third, that mothers should know at all time with whom their daughters are associating, and that young girls should not be allowed to go on trips to social functions and entertainments unchaperoned. It is not necessary to point out the indelicacy as well as the danger of girls going out with boys or men or in groups by themselves unattended by a responsible older person.

AT CITY CLUB.

Henry J. Allen of Wichita, Kan., "Progressive" candidate for Governor of that State last fall, will be the speaker at the City Club luncheon, tomorrow noon at the Union League Club.

Who? Why?

ONE PLAINTIFF "SMOKED OUT."

"Dummy" in Aqueduct Suit in Carpenter's Employ.

The Man Behind Still Kept in the Background.

Chief Engineer Tells How Water is Purified.

Called to the stand yesterday afternoon by attorneys for the municipality, Edgar M. Frost admitted in reply to questions that he is an investigator or detective and has been in the employ of Ingle A. Carpenter, who is prosecuting the suit of H. A. Hart and Mr. Frost against the city.

Mr. Frost, a nominal plaintiff in the attack on the city's water supply, stated earlier in the trial that he paid the filing fee only in the case and did not know who was paying the other expenses. That he and Mr. Hart are only "dummies" in the case is the belief of the city's attorneys, but it was not disclosed until yesterday that Mr. Frost was in Mr. Carpenter's employ.

Mr. Frost said that he had done "investigating" work for Mr. Carpenter in the notorious Gorham Tufts case.

The value of Haiwee reservoir, the key to the aqueduct system, as a purifying agency as well as a storage basin, was the important feature of Chief Engineer Mulholland's testimony, which occupied nearly all of yesterday's sessions.

Mr. Mulholland flatly contradicted the theory of the plaintiffs that the great reservoir neither properly stores nor purifies. Specifically and in detail he described its formation, the entrance of the water into it, the regimen of the water while in the reservoir and the formation of the rim.

Mr. Mulholland qualified day before yesterday as competent to testify as a civil and hydraulic engineer. Yesterday Mr. Carpenter objected to questions asked by Attorney Mathews on the ground that the witness was not qualified as a geologist. Subsequent inquiry developed that Mr. Mulholland has studied geology for thirty years through text-books, authorities and field work and observation; that he has testified in court as an expert on geology and has inspected twenty-five or more big reservoirs with reference to the character of the soil about them. The court overruled Mr. Carpenter's objection and declared the witness competent to testify on the subject.

Eighteen large photographs and two maps were submitted in evidence by the city. These show views of the aqueduct and of Haiwee reservoir and were explained by Mr. Mulholland as they were introduced.

The plaintiff has sought to show that Haiwee reservoir is not properly a storage basin; that water moves through it in a well-defined current accelerated by winds which one of the witnesses testified were prevalent from the north.

Mr. Mulholland testified that, as the result of several years of close observation, he believes the north and south winds are about equally divided with occasional west winds of a violent character. His own experience was that the winds blew from the south more often than from any other direction.

He said that he had observed the action of the water entering the reservoir very closely and is absolutely certain that it is diffused through the lake and does not move toward the inlet in any defined or contsricted current. Discolored water from the Cottonwood Creek, he said, advances slowly down the reservoir with a square front extending from shore to shore.

An erosion between the north and south basin, he said, afforded opportunity for determining the movement of the water exactly. It loosened earth of a reddish character that colored the water highly. This spread from shore to shore in width and advanced, as indicated by the demarcation of color, about one and a half miles in a month.

In the region above the aqueduct intake, he said, there is a population of 1.4 persons to the square mile and there are no settlers on the shores of Haiwee except a few homesteaders who live in a depression away from the reservoir and below it.

BURGLARY AS REVENGE.

Thief Not Only Loots, but Damages Home of Police Lieutenant Who Arrested a Marauder.

"You pinched me, now we're even."

This scrawled on a piece of wrapping paper is the only clew to the burglar who early yesterday morning ransacked the home of Lieut. Heath of the police department and secured several hundred dollars worth of jewelry and partially wrecked the interior of the home.

Lieut. Heath spent the night in a search for thieves and second-story workers. When he returned to his home, No. 3424 East Fourth street, he found that the front window had been "jimmied" and the house looted. The intruder in a spirit of revenge had smashed the pictures on the walls and made a general wreck of the interior of the house. Several men who have been arrested by Heath in the last month have threatened to get even and it is believed that the robbery and wrecking of his home is the work of one of them.

HUSH, HERE'S A LITTLE SECRET.

WOMAN TIES UP TRAFFIC AT BUSY CORNER BECAUSE SHE — — — — — —

She would not let the policeman touch it, nor would she let her escort touch it; a woman offered to help, but she, also, was waved aside and as a result traffic was halted at Broadway and Seventh street yesterday morning and for a time it looked as though Traffic Officer Buchannan would have to send in a riot call to clear the crossing of stalled "jitneys," and a hundred or more staring males who were waiting to see what the outcome would be.

This all happened when a young woman stepped into the maze of traffic at Seventh street and Broadway. As she ran across the street seeking to dodge skidding automobiles and hurrying pedestrians a look of pain spread across her face and she came to an abrupt stop. A motorman on a street car clanged his gong but the young lady refused to move; a "jitney" bus skidded to the sidewalk in an effort to keep from striking the girl, who stood like a statue. Then Officer Buchannan came to her assistance with an offer of help, which was indignantly refused.

While the officer was wondering what to do next to relieve the fast-growing congestion of the street the young lady dropped her bundles and stooped down and removed a small foot from a dainty slipper, the heel of which had been caught in the "frog" of the street car track. On one foot she hopped to the corner drug store while the policeman followed with the slipper. To one of the girl clerks in the store she confided that there was a hole in the heel of her silk hose and that was the reason she declined all help.

Clarifying.

RECEIVERSHIP NOT SERIOUS.

At Least so Says the Rock Island Board Chief.

Affects Only Two Companies for Reorganization.

Noted Railroad Man Here on Tour of Inspection.

An exemplification of the truism that it is the little things in life that count was furnished yesterday by T. M. Schumacher, chairman of the board and Executive Committee of the Rock Island, and vice-president of the El Paso and Southwestern, who was here for five hours on his way to San Francisco from New York. Mr. Schumacher also cast some new light on the so-called Rock Island receivership by hinting that court action is merely preparatory to a financial house-cleaning of two of the road's holding companies.

"The fact that copper has gone up to 14½ cents interests me more than anything else," said Mr. Schumacher. "It means the opening up of mines in the Southwest, increased tonnage for the El Paso and Southwestern and the Rock Island, and greater buying power in our tributary territory.

"All these things," he continued, "are desirable at a time as this, when the railroads are emerging from a period of storm and stress. Not that I do not feel that things are bettering themselves business-wise, for they are, but because it is most desirable that the access of prosperity should be in good measure."

Regarding the recent 5 per cent freight rate increase in trunk line and Central Freight Association territory Mr. Schumacher made the emphatic statement that the increase should have been 20 per cent.

"BENEFITS OVERESTIMATED."

"The returns from this increase in rates have been overestimated," he said. "Those who figured on increases of from $20,000,000 to $25,000,000 in gross earnings for the affected railroads did not take cognisance of the bill of exceptions that accompanied the decision of the Interstate Commerce Commission. An increase of 20 per cent, would not have been too great to have been borne patiently by the public, and it would have done wonders for the railroads financially."

On this same subject, Mr. Schumacher stated that he does not now see where the railroads will get any

(Continued on Second Page.)

Kathryn Lynbrook

Dramatic Soprano

will appear tonight at Clune's Auditorium in the famous opera

La Gioconda

Kathryn Lynbrook enthusiastically endorses the Chickering piano. She prefers the Chickering because it is unquestionably the best in the world, not only for the artist, but for the home as well. Read her letter printed below.

Gentlemen:-

I consider it a duty and pleasure to tell you that I am delighted with the beautiful Chickering Piano.

It has been my privilege to use the leading makes of pianos in Europe and in America and not one has ever given the same satisfaction as I derive from the magnificent new Chickering furnished me here by your Company.

Yours very truly,

Kathryn Lynbrook

We invite your inspection of our complete line of Chickering Pianos.

Beautiful Art Catalog on Request.

Frank J. Hart, President

SOUTHERN CALIFORNIA MUSIC CO.

PASADENA SAN DIEGO 332-34 SO. BROADWAY LOS ANGELES RIVERSIDE VENTURA

Little Mary Phagan.

NO MILLION TO DEFEND FRANK.

Friend of Alleged Murderer Discusses Case.

Declares Owen's Statements to be Partly False.

Description of Noted Trial; "Journal's" Editorial.

"To express it mildly it is an extreme error to state that the Jews of the United States have raised a fund of $1,000,000 to defend Leo Frank, convicted of the murder of little Mary Phagan in Atlanta. Leo Frank's family is a wealthy one and does not need such financial assistance; besides no such case demands a $1,000,000 defense."

This is the statement made to The Times yesterday by Herman A. Binder, an intimate friend of Leo Frank. Mr. Binder has just arrived in Los Angeles, and having followed every step of the famous case, speaks with more or less authoritative knowledge of the facts surrounding the trial.

"I have read the Los Angeles interview of Deputy Sheriff Owen, in which he has recently stated that the Jews of the United States have collected a fund of $1,000,000 for the purpose of defending Leo Frank," Mr. Binder continued. "I wish in the name of justice to refute the erroneous impression that interview has undoubtedly given the people of Southern California.

"Mr. Owen declares further 'The people of the United States have been misled as to the true facts in the Frank case, by a well planned publicity campaign and the action of the Supreme Court in granting the stay is one of the direct results of the campaign.'

"It grieves me to know that any officer of my State can be so bold as to assert that any campaign of publicity, if such ever existed, could influence the action of the Supreme Court of the United States. Mr. Owen must be laughed out of the court for making such an unwarranted and ridiculous statement. So far as I know there is no campaign to give the people of this country, either the truth or the falsity of the case. Whatever publicity it has received has been given by the public press, voluntarily, as a news item and editorials that have been written have been written by those who believe that an injustice has been committed.

"To show the inconsistency of Deputy Owen's statement, let me refer to the first paragraph of his interview in which he says in speaking of Frank, 'In the event the United States Supreme Court releases him he will be hanged by the people before he can leave town,' and the following statement, 'it has been said that the conviction of Frank was due to the clamor of the people and that he did not have a fair trial. This is not true.'

DESCRIBES TRIAL.

"It is quite evident that Mr. Owen, being so familiar with the case, as he claims, knew the temper of the mob that surrounded the courthouse during the trial, and which clamored for the life of the accused. Let me urge the fact that the trial of Leo Frank was conducted under circumstances far more unfair than ever attended the prosecution of similar cases in this country. With cheers for counsel for the prosecution, and hisses for those of the defense during the very progress of the trial, whenever either side scored a point, and the mob numbering thousands uncontrolled and uncontrollable people gathered around the courtroom, many of whom were gazing into the very faces of judge and jury and making their violent demonstrations and yelling, 'Hang the Jew or we'll kill you,' it cannot be said by any man that Leo Frank had a fair trial. He had a right, under the laws of our country, to be tried without the absence of prejudice and without the hostility of men sitting in the very courtroom with revolvers, threatening to 'shoot up' the entire court if his conviction did not result, and the judge himself was compelled to ask that the National Guard be ready to respond to a call from him. What then becomes of Deputy Sheriff Owen's statement in the light of these incontrovertable facts. As is well known, Frank was convicted on evidence that was wholly circumstantial, including the testimony of a drunken negro who stated he did not see the crime committed, but was told by Frank that he, Frank, had killed the girl. It is not unreasonable to suppose that the negro, who is himself suspected of having committed the crime, cast the odium upon Frank in order to shield himself. The attorney for the negro has since the trial made a public statement that in his opinion Frank was innocent and the negro guilty.

"If you can spare the space, I think the people of your city would appreciate the opportunity of reading part of an editorial that appeared in the Atlanta Journal, and that was written by James R. Gray, the editor thereof, one of the best-known newspaper men of the South. It gives a true and unbiased report and should dispel any doubt as to the fact whether or not Leo Frank was fairly tried, and the circumstances under which his trial was conducted."

The editorial to which Mr. Binder refers follows:

FROM THE ATLANTA "JOURNAL."

An irrresponsible, drunken negro charged Leo Frank with the crime. He related in minute and nauseating detail the horrible circumstances surrounding the murder. No other victim could be discovered, and in the absence of convincing evidence against anybody else, public fury entered upon Frank. The negro would not have been believed under other conditions, but that outraged public demanded a victim. The press also has its share of responsibility, and it seems to the Journal that the time has come for the press to speak. The Journal will do so now, even though every other newspaper in Georgia remains silent.

Leo Frank has not had a fair trial. He has not been fairly convicted and his death without a fair trial and legal conviction will amount to judicial murder.

The very atmosphere of the courtroom was charged with an electric current of indignation which flashed and scintillated before the very eyes of the jury. The courtroom and streets were filled with an angry, determined crowd, ready to seize the defendant if the jury had found him not guilty. Cheers for the prosecuting counsel were irrepressible in the courtroom throughout the trial, and on the streets unseemly demonstrations in condemnation of Frank were heard by the judge and jury. The judge was powerless to prevent these outbursts in the courtroom and the police were unable to control the crowd outside.

Frank may be guilty. If so, he should suffer the extreme penalty of the law by hanging, for surely no more horrible crime was ever committed; but in the name of justice and in the name of the good people of the State of Georgia, who believe in fair play, who stand for the enforcement of law and the punishment of crime, after legal conviction, let this man be fairly tried. If he is guilty he will be convicted again. The majesty of the law cannot be offended, justice cannot be defeated, the feelings of an outraged community cannot be further outraged by according to this man a fair and impartial trial.

Ought Frank to have a new trial? The question carries its own answer: "Let Justice be done, though the heavens fall."

REMEMBER YOUR FRIENDS.

If you have neglected or forgotten to send a copy of the 192-page Midwinter Edition of the Los Angeles Times to your eastern friend or friends, it is still not too late to do so. It is a superb newspaper production that will not be out of date during the whole of 1915. Orders sent to The Times Office, with 15 cents, will insure the prompt sending of the paper to any designated address in the United States.

Echo.

PERJURY CHARGE IN FRANK CASE.

MONEY OFFERED MINISTER FOR FALSE AFFIDAVIT.

Atlanta Divine Insists He was Told He Would Receive $10,000 if Deal Fixing Guilt of Phagan Murder on Another Person Should go Through.

[BY A. P. NIGHT WIRE.]

ATLANTA (Ga.) Jan. 28.—Testimony to the effect that he had been promised $10,000 if he would "sit steady in the boat" was given today by the Rev. C. B. Ragsdale in the Superior Court at the trials of D. S. Lehon, C. C. Tedder and Arthur Thurman, indicated for subornation of perjury in the Leo M. Frank murder case. Lehon, Tedder and Thurman are charged with procuring false affidavits from Ragsdale and R. L. Barber saying they overheard James Conley, a negro, acknowledge the murder of Mary Phagan, a factory girl, for which Frank stands convicted. Ragsdale and Barber repudiated the affidavits. Lehon is manager of a detective agency which took up Frank's defense.

Ragsdale testified that on April 23 last he signed the affidavit. The only truth in it, he said, was that he had heard two negroes discussing the Frank case.

"Thurman told me," the witness testified, "that this conversation could be fixed up to appear as a confession by Conley to another negro."

Ragsdale then told of alleged meetings and negotiations with Thurman, Tedder and Lehon. The day after he signed the affidavit Ragsdale testified, Thurman gave him $200 and gave Barber $100.

"Thurman and Tedder both told me they each got $100 out of the deal," said the witness. "The same night a man with a voice like Lehon's called me on the telephone and said: 'Ragsdale, you sit steady in the boat. We can give bond for any amount and there's $10,000 waiting for you if this thing goes through."

Under cross-examination Ragsdale said that on the day he made his original affidavit his "mind was in a whirl" and that he "was practically unconscious" of what he did.

UNDELIVERED TELEGRAMS.

There are telegrams at the Western Union for: W. H. Aiken, Mrs. Helen Brevet, R. D. Brown, William F. Collar, Dottie Cummings, Jim Cutinos, C. F. Davis, H. D. Dowell, Horace Murphy, B. A. Okelly, Miss Vivian Olcott, Delia Walker Sprinkle, Mrs. Edna Valentine and James McG. Williamson; at the Postal: R. G. Brimball, B. E. Newland, The Lore Company, Harold C. Hoy, H. E. Rustenholtz, K. D. Carlson and T. S. Roberts.

RETURNED TO TEXAS.

Tom Williams, who for the past year has been conducting a jewelry business in San Diego, was removed yesterday to Houston, Tex., where, it is alleged, he is wanted for concealing some of his property, valued at about $1500, from a trustee in bankruptcy, on a removal warrant issued by Commissioner Burch of San Diego.

JOIN THE WESTERNERS.

Cavalry escort for distinguished visitors, parades, etc., in 1915.

Men and women riders are requested to send names and addresses to 1915 General Committee, 205 Chamber of Commerce, at once for place in troops now organizing.

If you care to join this unique organization fill out this coupon and attend then meeting at Chamber of Commerce Saturday night, January 30.

Name .....

Address .....

Silver Crown.

(Continued from First Page.)

the speaker, "required great strength of purpose and devotion to duty to overcome the obstacles that beset them. During this twenty-five years midst difficulties and trial and sometimes deep discouragements, the sisters have stood firm for Catholic education—not for what the world values, but humbly and gently they have builded a great institution to help spread the kingdom of God and to send the child forth in the world with strength of heart, firmness of will and development of intellect that will cause it to stand for the best things of life and to appreciate its own responsibilities.

"If there is one thing that justifies the sacrifices of these sisters it is that the child may get the Christian doctrine in its purity and the formative influences of the faith of Christ; that the child may be developed strong in character, and so moulded that it may value life at its true worth and have a clear perspective of the heritage that has been given it."

At the close of the services Bishop Conaty spoke briefly in appreciation of the work that has been performed by the Sisters of the Holy Names and congratulated them upon the celebration of their silver jubilee.

Sister Mary Marcella is the mother superior at Ramona Convent. Assisting in the work of the convent are twenty-three nuns. Besides, there were present yesterday Mother Mary Symphorasa, provincial superior, and Sister Mary Bertha, superior of the mother house in Oakland, as well as sisters from various foundations throughout California. There were also present representatives of other religious orders.

The attendance of priests included, besides the officers of the mass, Revs. J. J. Shehy, R. J. Cather, D. D.; John Egan, D.; Clement Dupont, O.S.B.; Philip Williams, O.S.B.; D. Hippolyte Topet, O.S.B.; Patrick M. O'Flynn, M. W. Barth, Thomas Blackwell, James O'Neill, Thomas A. Lilley, Edward H. Brady, Joseph McManus, John M. Hegarty, S. F. Cain, S.T.L.; Clement Molony, Daniel Numan, R. P. Crane, M. J. Conneally, A. Breton, P.F.M., of the Japanese mission; A. Gladin, St. Pierre les Becquets, Canada; Paul Mayraud, Nicolet, P. Q., Canada; Eugene Suyranes and Oeon Mon Asterio.

CONVENT'S HISTORY.

The Sisters of the Holy Names established their first community in this State at Oakland in 1868, coming to California for the purpose of carrying on educational work. This foundation has developed into the College of the Holy Names, and has a large attendance, and from this has developed five other schools in the San Francisco Bay region, attended by more than 1500 students.

Their coming to Southern California was in 1888 at the invitation of Rt. Rev. Bishop Mora. The donation of a fifteen-acre tract, on which the first wing of the present building was located, was made by J. de Barth Shorb, and the corner-stone of the building was laid in the spring of 1889. The school opened with seven pupils. The name of Ramona Convent is in honor of one of the daughters of the donor of the convent site, who was one of the first pupils of the school.

Constant development has marked the history of the convent from that time, until now its beautiful and extensive building of Spanish colonial architecture, set in the midst of beautiful parking, is one of the notable features of the San Gabriel Valley, while its work as a school ranks high and its graduates are accepted as fully accredited by the State university and other high institutions of learning. Since the opening of Ramona convent the Sisters of the Holy Names have established schools in Boyle Heights, Ocean Park, Santa Monica, Pasadena and Pomona.

HEAD OF G.A.R. WILL VISIT CITY.

DISTINGUISHED MILITARY PARTY TO BE ENTERTAINED ON FEBRUARY 22.

The members of the local post of the G.A.R. are preparing for an official visit from the commander-in-chief of the organization in the United States, Gen. David J. Palmer of Iowa. Commander-in-Chief Palmer will be accompanied by Mrs. Palmer and by his adjutant-general, George A. Newman of Des Moines; also by the department commander of the Department of California and Nevada, Gen. B. B. Tuttle of Davisville, and Assistant Adjutant-General John H. Roberts of San Francisco. They will arrive on the morning of February 22 and a reception will be held the same evening at a hall to be selected later by the joint membership of Stanton Post, Bartlett-Logan Post, Kenesaw Post, Robley D. Evans Post and Harbor City Post, located at San Pedro.

All the patriotic organizations, including the Woman's Relief Corps, the Ladies of the G.A.R., Sons and Daughters of Veterans, United Spanish War Veterans, and their auxiliary organizations will be invited to participate in the reception. A joint committee of the Grand Army posts to receive the commander-in-chief has been organized, with Capt. H. Z. Osborne, past senior vice-commander-in-chief, as chairman. Col. J. J. Steadman, a former department commander of Iowa, and a personal friend of the commander-in-chief, will deliver the address of welcome.

Plans are being made for showing the party the city, including a visit to the Soldiers' Home. Gen. Palmer is a distinguished citizen and soldier of Iowa, and has held many important positions in that State, having been a member of its Railroad Commission for many years.

CUMNOCK SHAKESPEARE PDAY.

"A Midsummer Night's Dream" will be presented by the intermediate class of Cumnock School Friday evening of next week and Saturday matinee the next day. Miss Willamene Wilkes will direct the production, which will be given in the modern interpretative manner, after the school of William Poel. The production will reverse the custom of Shakespeare's own day, when all the parts were taken by men, and the roles in the play will all be in the hands of the young women of the class. Titania will be played by Miss Imogene Crane; Oberon, by Miss Josephine Dodge, and Puck by Miss Florence Brown. Miss Gladys Carithers will be Theseus, Miss Hazel Thomas Hippolyta, and Miss Gertrude Millard Philostrate. Quince will be Miss Evelyn Moar, Snug, Miss Margarte Swan, Bottom will be Miss Beth Frost, and the Misses Lois Thompson, Ruth Hamilton and Susie Allen will play Flute, Snout and Starveling. Other players will be: Egeus, Miss Margaret Campbell; Lysander, Miss Lillian Roberts; Demetrius, Miss Flora Smith; Hermia, Miss Georgia Mintz, and Helena, Miss Catharine Albright.

LEVNE'S

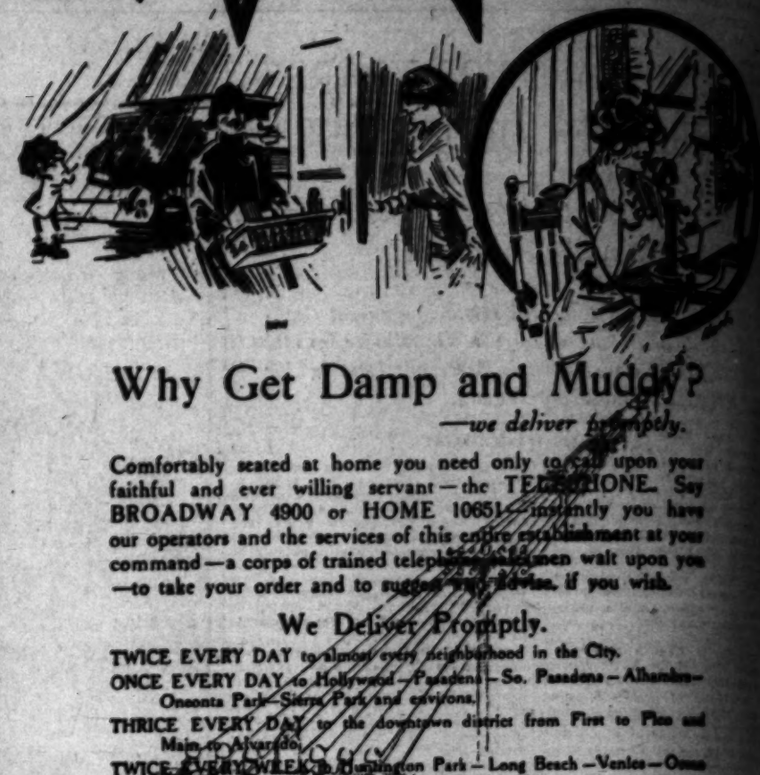

Why Get Damp and Muddy?

—we deliver promptly.

At Your Service
7 o'clock A.M.
'till 6 o'clock P.M.

—at your convenience, call any moment during the day—as many different times as you wish.

Comfortably seated at home you need only to call upon your faithful and ever willing servant—the TELEPHONE. Say BROADWAY 4900 or HOME 10651—instantly you have our operators and the services of this entire establishment at your command—a corps of trained telephone salesmen wait upon you—to take your order and to suggest and advise, if you wish.

We Deliver Promptly.

TWICE EVERY DAY to almost every neighborhood in the City.
ONCE EVERY DAY to Hollywood—Pasadena—So. Pasadena—Alhambra—Onconta Park—Sierra Park and environs.
THRICE EVERY DAY to the downtown district from First to Pico and Main to Alvarado.
TWICE EVERY WEEK to Huntington Park—Long Beach—Venice—Ocean Park, Santa Monica—Brentwood and Beverly Hills.

HOME 10651 TWO STORES | H. JEVNE CO. | BROADWAY 4900
COR. SIXTH & BROADWAY 208-10 SO. SPRING STREET

End Draws Near.

ELK HILLS CASE ESPEE "PLANT."

SO ALLEGES FEDERAD COUNSED IN FAMOUS SUIT.

Claim is Made that the Southern Pacific Stopped Just Above Bearing Sand so as to Give the Idea the Property Contains no Oil and is Practically Valueless.

Willis N. Mills, special counsel for the government in the locally famous Elk Hills oil suit, instituted by the government, began his closing argument before Judge Bean yesterday. It is expected that he will conclude by noon today, giving Judge Bean an opportunity to return to his judicial duties in Portland, Or.

The argument of Mr. Mills was in reply to what had been advanced by Charles Lewers, the opposing counsel, who spoke for five days in behalf of the defendant, the Southern Pacific Railroad Company. Mr. Mills read from the transcript of evidence taken in behalf of the government tending to show that in most of the cases where the efforts to sink wells had been abandoned by prospectors for oil, that it had been done before the drill reached the oil-bearing sands and the claim was made that oil found at from 3000 to 4000 feet could have been made profitable.

It was claimed further in the opinion of counsel that operations had been suspended by promoters in the interest of the possibilities of the pending suit—by failing to sink the drill to the oil-bearing sands, but stopping it above such sands, with the object of having it appear that there was no oil to be had in the Elk Hills; in a word, that a campaign had been prosecuted for the purpose of injuring the case for the government.

Mr. Mills argued that it was possible to definitely determine from geological data where oil existed, and that there was no more reason to doubt the language of such expert information that it was to question the outcropping of a coal formation, or "stratified sedimentation," as he put it, clothed in the imagery of an expert. The attorney admitted that the Elk Hills were useless except for oil, and quoted from the evidence of one of the government's witnesses, who placed the value of the land in dispute at not more than 18 cents an acre, for anything except oil.

STAR-CRESCENT DAY.

The Star and Crescent Society of the Los Angeles High School yesterday presented its semi-annual programme at the High School auditorium. Eugene Overton of the class of W'99, was the speaker chosen to present the welcome from the alumni. The Hilltop Circus, written by Anna Bredehoff, was presented by the class of S'15. The usual ceremonies preceded the presentation of the society pins to the new members. The officers for the term just ending were Ralph Carver, president; Evelyn Wilson, vice-president; Beatrice Lee, secretary, and John Cummings, treasurer.

Receivership Not Serious

(Continued from First Page.)

money in the near future for financing extensions.

"We have nothing of this sort under contemplation at present," he said, when asked if El Paso and Southwestern rails will be extended westward from the present terminus at Tucson. "I do not know of any important work contemplated by any railroad for the near future."

AS TO RECEIVERSHIP.

Regarding the Rock Island receivership, Mr. Schumacher made the statement that the extent of the court sovereignty has been misunderstood.

"The New Jersey and Iowa holding companies have gone into receivership," he said. "I believe it is for reorganization. The Illinois company, however, of which I am head, is not in the hands of a receiver, and there is no reason to believe that it will be. Consequently, the Rock Island as an operating property is intact."

Mr. Schumacher was met on arrival here by Vice-President McCormick of the Southern Pacific and General Traffic Manager Wann of the Salt Lake, both of whom are oldtime friends. After a short visit here among railroad men, Mr. Schumacher left on the Lark for San Francisco, accompanied by L. M. Allen, passenger traffic manager of the Rock Island, who accompanied him west.

UNCLE SAM'S "CHANCE."

He May be Prosecuted for Conducting a Gamble—However, One Man Is Very Happy.

Uncle Sam laid himself liable to the pains and penalties prescribed in the code for the punishment for gambling at the local Land Office yesterday, when he encouraged a game of chance in which seventy acres of forest land were involved.

Away up in the Hesperia country, south of Victorville, on the northern confines of the jurisdiction of the Los Angeles office, a portion of land, eliminated by the Forest Service, as being better fitted for agricultural than for timber purposes, is located. When the original entryman had taken what he desired, there was still seventy acres unappropriated or filed upon.

Some time ago, notice was sent out that on January 28, entries on the unappropriated portion would be received by Register Roche and Receiver Mitchell.

Yesterday morning, at 9 o'clock, sharp, Myron Hadwell and Edward C. Simpson entered the local Land Office and presented their applications for entry. As the act was simultaneous, the officials could make no choice. So, instead of following the old custom in the office, of selling the land to the highest bidder, it was agreed to leave the matter to a game of chance, as neither of the men cared for a half of the land. They were willing to take a chance, the winner to get all.

So two envelopes were prepared, one a blank and one a prize winner, and the name of one of the entrymen was placed on each of the cards. Register Roche, being disinterested, acted as look-out and case-keeper of the game. He drew out of the hat containing the envelopes the one bearing the name of Myron Hadwell, and he was proclaimed the winner.

Three Things

The safe investment of trust funds requires three things: Special training, knowledge of investments and a great sense of responsibility.

In appropriating the facilities of Title Insurance and Trust Company, you give your estate the advantage of the ability, experience and responsibility of a large staff of specialists, all chosen for their especial fitness for their duties. Is the individual executor you have in mind as well equipped?

CONSULT OUR TRUST OFFICERS

Title Insurance and Trust Company
TITLE INSURANCE BLDG.

Polo Tournament

Chemawa Park, Riverside

January 30 to February 6, Inc.

—An excellent opportunity to see star polo players in action—and at their best—two teams from each side, the best teams in America will compete.

The Contesting Teams

Cooperstown	Midwick
Cincinnati	Santa Barbara
Chicago	San Mateo
Coronado	Riverside

—and such teams as these will make the contests exciting and decidedly interesting.

—Games will be played at 2:30 p.m. daily between Jan. 30 and Feb. 6, Inc.
—Admission 50 cents.

To Riverside and Return $2.75

—Tickets good for return eight days from the date of sale.

Many Trains via Santa Fe

Go—

Santa Fe City Office, 334 So. Main St.
Phone any time day or night 60517—Main 8322

All for It.

...VOR NATIONAL MARKETING BODY.

...WOMEN URGE CREATION OF NEW COMMISSION.

...ed by Indorsements of Work... in California, Los Angeles ... May Leave Shortly for ...ington to Use Influence with ...bers of Congress.

...ve thousand clubwomen of ..., all voters, indorsed the ... Association's campaign in fa... of the National Marketing Com... at the State and Los Angeles ... biennial session of the Federated ... Clubs yesterday afternoon. ...dorsement is signed by Lil... Frey Palmer, State president, ...rtha Lovejoy Cable, and this, ...dorsement of the State ...ecture, and Gov. Johnson's let... ...commendation, makes a strong ...in favor of this campaign. ...James F. Scherfee, president ...Outlook Association, and Mrs. ...McCan, chairman of the com... are both arranging for the ...ration of this matter before all ...y clubs of the nation, and let... which have been sent to the ... through Mrs. Russell J. Wa... chairman of the Nationally Fed... Clubs Committee, are already ...in many responses. ...Outlook Association is prepar... and Mrs. McCan to Washing... appear before the Congression... ...mittee which has this matter ...consideration. It is proposed ...Mrs. McCan leave at once to ...the message of the army of ...club women and attempt to ...favorable report from the com... before February 15, in order ...action may be taken at the pres... ...Mrs. McCan's influence ...and civic matters, and her na... reputation, are expected to ...great weight in influencing the ...men. She would be ably as... ...by a powerful lobby of women ...here at Washington.

...SACK HOME OF LITIGANT.

...RY IS LEFT UNTOUCHED ...VALUABLE PAPERS ARE OVERLOOKED.

...is much speculation in legal ...circles over the ransacking ...in Pasadena of the home ...Wilcox, one of the litigants ...much-complicated Wilcox case, ...has been aired in the local and ...courts. ...Probate Court Wednesday C. ..., son by the first wife of the ...Thomas Wilcox, petitioned to be ...administrator of the estate. ...time the case developed an... ...ogle, the question being raised ...residence of the elder Wil... married his first wife's nurse, ...Broberg. The case was con... ...until February 9 for evidence ...submitted. ...to marrying his second ...gave her property at Long ...Subsequently he secured a di... ...the grounds that she had ...legally separated from a for... ...band. The Long Beach prop... ...also turned back to him. ...Wilcox has an appeal before ...Court. In Canada, where ...proceedings were held, she re... ...property, but on his appeal ...higher court the judgment was ...

...day while the family was ab... ...the Wilcox home on South ...avenue the house was en... ...by forcing the lock on one of ...windows. The place was ran... ...drawers and trunks were over... ...and the contents thrown all ...the rooms. Jewelry was un... ...but several valuable papers, ...may figure in the court case, ...overlooked. Immediately upon ...arrival home Mr. Wilcox secured ...valuable papers from their hiding ...which had been overlooked by ...marauder, and placed them in a ...deposit vault.

...N IN THRIFT.

...ricans are Now Being Educated ...the Value of Saving, Says Local ...ker.

...settled financial conditions are ...for the people of the United ...a lesson in thrift that is cer... ...have an immediate and favor... ...effect upon the finances of our ..., according to Dr. M. N. Avery, ...of the German American ...and Savings Bank. "It will pave ...for a great improvement in ...ural welfare," he said yester...

...Avery then compared conditions ...country with those in Europe. ..."Statistics inform us that in ...countries a much larger pro... ...of the people have savings ac... ...in the banks. For example, ...seven of the principal countries ...world an average of 352 out ...1000 have savings accounts ...in the United States only ninety... ...a thousand are so thrifty. ...the other hand the average ...deposit in those countries is ...smaller than in the United ...But this only shows that in ...United States persons having small ...are not so largely patroniz... ...savings institutions. ...billion dollars of American ...are held in European coun... ...This means that those nations ...rushing the United States with ...to carry on their industries. ...it means that the people of ...countries are doing more sav... ...proportion than the people of ...United States. ...suppose the people of the ...States during their history had ...just twice as much as they had, ...would be that instead of ...on other nations for our ...of capital we could not only ...ishing our own capital, but also ...extent that of other nations. ...when we use the capital of ...countries we pay them a pre... ...for such use in the shape of in... ...If we use our own capital ...that interest to ourselves. That ...would make more capital, and ...consequently greater activity among ...factories, railroads and conse... ...our workers."

...ALLEGE INFRINGEMENT.

...action was brought in the ...States District Court yester... ...by the Keller-Thomason Company ...Frank P. Snow and Frank ...Langston, doing business as the ...Manufacturing Company, of ..., for the alleged infringement ...what is described as a new and ...irrigating connection, used ...irrigating water valves. A pray... ...an accounting and temporary ...are included.

The J. W. Robinson Co.

Purchases made from now until February First will not be billed until March First!

Spring Arrivals—

in Clothes for Young Girls!

Black and white checked, scarlet buttoned suits; a blue serge model collared and cuffed in checked stuff; putty-colored serge models and severely boyish pin-striped blue and black suits:—

—are $25 and $27.50!

High-waisted girlish one-piece frocks of serge in blue and putty;—and in rose poplin:—and blue taffeta. An effective model in black silk brightened with much white and touches of deep rose:—

—these at $20 to $32.50!

Wash Dresses—

for 6-year to 16-year girls!

New young girl models in rose and blue linen, in white poplin and white pique:—An especially value-giving purchase of gingham dresses for girls—the prices—

$1.25 and $1.50!

Broadway—and—Third

"HERE'S TO GOOD OLD YALE."

Alumni of Eli Will Gather Around Banquet Board at Los Angeles Athletic Club Tonight.

The Yale Alumni Association of Southern California will have a dinner at the Los Angeles Athletic Club this evening at 6:30 o'clock. The notices sent out say that "All Yale men may foregather." "All good Yale men will."

As their special guest, the Yale men will have Dean Andrew F. West of Princeton, who has been delivering a course of lectures at Occidental College, and who leaves shortly for the East. The notice says: "Yale men of the West will delight to honor him." There will be two other notable guests, Henry H. Knibbs, author of "Songs of the Outlands," "Overland Red," etc., who will talk on "Men of the Outlands," and Hobart Bosworth, the actor and moving-picture director, who will talk on "Moving Pictures Their Education Value and Their Relation to the Drama."

Judge Wood, president of the Yale Club, will preside.

Out of 120.

ONLY TWO ARE IN DIRECTORY.

FINE BUNCH OF FAKE NAMES IN VERNON RAID.

"The Baron," Proprietor of Notorious "Country Club," and Eleven Waiters will be Arraigned Today on Charges of Conducting and Abetting in Lottery.

Baron Long, former manager of Jim Jeffries, yachtsman, but principally proprietor of the notorious Vernon Country Club, will be arraigned this morning in Justice Brown's court charged with conducting a lottery. Eleven of the country club waiters who are charged with aiding and abetting will line up with their boss before the court. The twelve men are at liberty in cash bail provided by "The Baron," as the cafe owner is known to hundreds along the Rialto. Joe Ford and Percy Hammon will attend to his legal wants, while Deputy District Attorney Hogan will prosecute.

Long's place at Vernon was raided early yesterday morning by Chief Deputy District Attorney Dean and a squad of detectives. The violation of the lottery law with which Long is charged consists in the distribution of small prizes to the holders of winning tickets that are given with purchases of drinks. The tickets are placed in a wheel and the winning numbers drawn out after the wheel has been spun. The wheel, tickets and neatly wrapped prizes were taken to Mr. Dean's office for evidence.

The detectives took the names of 120 men and women guests. Only two of the names taken are to be found in the city directory or telephone books. Apparently many of those present are in the habit of carrying around an "alias" to be used on special occasion.

In a statement issued yesterday by Baron Long he said he had no idea that he was committing any offense against the law in giving prizes to patrons of his club. "I have been giving away these little prizes for years," he said. Many of the moving-picture shows, cigar stores and mercantile establishments have been giving away valuable prizes and premiums in the same way. Why pick on me? I intend to fight to the end. I will not give away any more prizes, that is certain."

He said the conduct of the raiding party was all that could be expected and said they made as little trouble as possible and didn't even interfere with the "rag," although the "raggers" themselves stopped when the little whisper, "The joint's pinched," went around.

The Principal Things of Interest *at the San Diego and San Francisco Expositions will be portrayed in the Special Section of the Sunday Times devoted to the Fairs.*

WITH UNCONSCIOUS MAN AT THE WHEEL.

HARBOR COMMISSIONER'S AUTO DASHES INTO TRUCK; HE IS INJURED.

Careening wildly from side to side, the steering-wheel in the death-like grasp of an unconscious man, an automobile yesterday endangered the lives of many persons on Sunset boulevard, and finally came to a stop by crashing into the side of an auto truck and seriously injuring Dr. John P. Gilmer, Harbor Commissioner, and wrecking the machine.

Dr. Gilmer was feeling ill when he left his office at No. 5608 Harold way. As he neared the corner of Harvard and Sunset boulevards he was taken with syncope. As the physician felt his senses leaving him he tried to shut off the power in the machine, but grasped the wrong lever, and the machine shot forward with increasing speed. As consciousness left him he was only able to grasp the steering wheel.

The automobile swerved from side to side of the street, narrowly missing street cars and pedestrians in its wild flight. People thought the machine was in the hands of a crazy man, until the death-like pallor was noticed on the driver's face. At Gower street and Sunset boulevard G. W. Hartner, driver of a truck owned by the W. C. Sims Truck Company, saw the oncoming machine and tried to swerve out of the way, but was too late. Dr. Gilmer was hurled to the sidewalk and seriously injured. He was removed to his home.

SIX TIMES IN AND SIX TIMES OUT.

WOMAN WOULD END HER LIFE IN ECHO PARK LAKE, BUT CAN'T.

For the sixth time within a year Miss May Benner of No. 736 East Eighteenth street attempted to end her life yesterday by jumping into the lake in Echo Park. Her attempt was frustrated by the prompt action of Hamilton Erwin, 16 years old, of No. 230½ South Spring street, who jumped into the water and after a struggle with the woman succeeded in dragging her to land.

Miss Benner disappeared from her home late Wednesday night. Her relatives searched all night for her and finally reported her disappearance to the police. Detectives King and Oaks were assigned to look for the missing woman and went at once to Echo Park, where they arrived as Miss Benner was being taken from the water. Miss Benner, who is 41 years old, was removed to the Receiving Hospital, where physicians believe that she is of unsound mind.

HAS TROUSERS AND COAT.

"Esthetic" Thief Returns Hospitality of Friend by Taking His Valuables—Leaves Receipt.

Impressed by his magnificent manner and readiness to accept hospitality, Ed O'Brien, No. 540 South Los Angeles street, yesterday took a stranger under his wing and into the hospitality of his home. When Mr. O'Brien awoke yesterday morning his guest had departed, taking with him most of Mr. O'Brien's clothing, so much of it, in fact, that Mr. O'Brien was forced to report his loss at Central Police Station clad only in coat and trousers.

In explanation of his breach of hospitality the stranger left a note, which read:

"My dear friend: I am leaving you your coat and trousers because of my consideration for your feelings. I don't like your red necktie so I'll not take that. Red is too blatant for an esthetic like myself. I am partial to green, however, so I will take your greenbacks. Yellow also pleases me, so I will take your watch and chain. Much obliged for your hospitality."

In addition to the things mentioned in the note the unappreciative guest took a suit case containing all of Mr. O'Brien's clothing.

OSTEOPATHS GRADUATE.

The winter class of 1915, College of Osteopathic Physicians and Surgeons, held its graduating exercises last night in Knights of Columbus Hall. Forty-two persons are included in the class roll. The commencement address was delivered by Superintendent of Schools Francis.

Half-Price Remnant Sale
Today and Saturday

VILLE DE PARIS
317-325 SO. BROADWAY — 312-320 SO. HILL STREET
A. FUSENOT CO.

Half-Price Remnant Sale
Today and Saturday

Most Extraordinary Sale of

Suits, Coats and Dresses

A phenomenal disposal of ready-to-wear garments. Former prices in the assortment ranged $15.00 to $37.50

Sale Price **$10.**

This is the final clearance of fall and winter models and this marvelously low price is made to effect a complete and immediate clearance. The workmanship in each garment shows the highest type of the manufacturer's skill.

The Great Savings make it possible to purchase a suit, coat or dress, for less than the cost of the material.

Suits Formerly $22.50 to $37.50 **$10**
Made from fine broadcloth, gabardine and French serge. Short coat styles. Many have the military effect, which is so popular. Navy, brown, reseda, Copenhagen and black.

Coats Formerly $15 to $20 **$10**
Coats for motoring, business and school wear. Materials include: fancy mixtures, plaids, checks and plain materials.

Dresses Formerly $20 to $35 **$10**
Dresses for present needs, in fall and winter favored styles. In silk, all wool, also combinations of silk and wool or velvet. Desirable colors and good range of sizes.

Half-Price Remnant Sale Today and Saturday

Don't miss this out-of-the-ordinary opportunity to purchase Remnants of: Silks, Dress Goods, Linings, Laces, Embroideries, Dress Trimmings, Ribbons, Wash Fabrics, Cotton Sheetings and Muslins—
AT HALF-PRICE. *Friday and Saturday.*

CHANCE FOR A "FARM."

Government Will Soon Open to Entry Two Thousand Acres North of Barstow.

About 2000 acres of desert land will be open for the first filing on Monday, February 8, at the local Land Office.

It is located north of Barstow, and consists of small areas here and there, scattered over a number of townships, left after the surveys had been run covering the selections of the Southern Pacific Railroad under the terms of the Congressional grant.

The land has but recently been surveyed and the metes and bounds of the railroad's holdings officially determined. All over the entire tract there are pieces and corners of land, in some instances as high as a quarter-section not covered by the terms of the grant, and therefore restored to public entry. These will be thrown open to entrymen beginning on the date above given.

It is claimed at the local Land Office that the lands in question are of but little value; that they are situated in the desert, and the supply of water is at least uncertain. In some parts of the area efforts to sink wells have failed, and it is necessary to carry water even for domestic purposes.

ATTEND IN SPITE OF RAIN.

Much Interest is Taken in Pure Food Show—Joke on Hungry is Pathetic.

Yesterday was grocer's day at the pure food exposition at Seventh street and Grand avenue. The public showed its interest in the attractive exhibition by attending in spite of the rain.

A rumor circulated down town to the effect that free meals could be obtained at the show brought about fifty hungry men and women, who were disappointed when they were informed of the true situation. N. P. Olsen, secretary of the Southern California Retail Grocers' Association, who is managing the exhibition, explained that samples which could be assembled from the various booths would constitute a meal if one had the patience to obtain it in that manner. The method did not appeal to the hungry ones and they left.

Miss Laura Frances Carrillo, candidate of the association for 1915 beauty queen, was a guest of honor in the afternoon and evening. She received special attention and more gifts than she could carry away unassisted. She is also the candidate of the Ad Club.

The club of the Copper Cross opened a booth yesterday which was in charge of Miss Jane Cochran. The club will award copper crosses to police officers and others who distinguish themselves with acts of bravery. The money received from the membership dues of $1 a year is used for charitable purposes. Mr. Olsen organized the club and is its president. The other officers are: T. T. Mabbitt, vice-president; W. H. Leonard, secretary, and E. C. Ebert, treasurer.

FACE BRIBE CHARGE TODAY.

When the hearing of George Bustillos and C. P. Lee, former patrolmen, on a charge of accepting a bribe from Grace Young for police protection of her place at No. 400 Crocker street, the woman could not be found. Chief Deputy District Attorney Bean ordered a search made for her and she was located early last evening by detectives. She said she was sick and had moved from her old home. She will take the stand this morning against the accused men. Attorney Dominguez is representing the defendants.

Two Days Fair Excursion $10.

Leave Saturday morning, Feb. 6, spend the day and evening at the San Diego Fair, Return Sunday night. Round trip ticket, meals, room at Hotel Sandford, and admission to Fair Grounds for $10. Make your reservations now. Times Excursion Department, Times Building, First and Broadway.

"'TIS THE DEVIL HIMSELF."

But it Turns Out That Sleepy Little Kitten is Cause of all This Excitement.

A black, sleepy-eyed kitten, some distance removed from the dignity of cathood, caused more trouble yesterday morning than most cats do in all of their nine lives. The witten started things when it upset a metal wash tub in the cellar of the home of Mrs. H. W. Jones at No. 2102 Western avenue. Mrs. Jones was awakened by the racket, then awakened the neighborhood with her cries.

Across the street an excited woman thought the neighborhood to be on fire and sent in a call for the fire department. In the general excitement, someone sent in a riot call for the police. Both firemen and policemen arrived at the same time and rushed into the Jones's home. Mrs. Jones pointed to the cellar stairway, then fainted. Throwing caution to the winds, two brave policemen entered the cellar and expecting to be greeted with a volley of shots. Instead a weak little "mew," then the gentle purring of the animal told them the story of the excitement.

BRING BACK SLAYERS.

Bundy and Harris Here Waiting to be Resentenced to Death—Former Will Continue Fight for Life.

Louis Bundy, who wantonly murdered little Harold Ziesche, and Burr L. Harris, negro, who killed Mrs. Rebecca P. Gray, were brought to Los Angeles yesterday from San Quentin and Folsom penitentiaries to be resentenced to die. Judge Willis will pronounce sentence Monday morning.

The two prisoners were met at the depot by Deputy Sheriffs in automobiles and were hurried to the County Jail. Relatives of Bundy were waiting for him at the entrance to the jail. Bundy appeared in excellent health, as did Harris. Bundy stated he had occupied the cell adjoining that in which Louis Larsen was confined until Larsen's execution a week ago. Bundy said he is not through fighting for his life.

CRIMINAL NEGLIGENCE.

Coroner's Jury Returns Verdict Blaming Two Youths for Death of Mrs. Lucy Johnson.

A Coroner's jury yesterday return a verdict that Mrs. Lucy E. Johnson of No. 637 West Forty-eighth street came to her death as the result of criminal negligence on the part of Byron Bertrand and Cecil Faulks, who were in a stolen automobile which ran down and fatally injured Mrs. Johnson. Both men are held in the County Jail awaiting preliminary examinations on a manslaughter charge.

The accident which caused Mrs. Johnson's death occurred at Fifteenth and Main streets last Sunday night.

SEEK BIG DAMAGES.

Twenty-five Thousand Dollars is Asked for Death of Woman in Suit Against Santa Fe.

The Atchison, Topeka and Santa Fe Railroad Company was sued in the United States District Court yesterday by Richard L. Miller, Arthur F. Miller, Charlotte Pungs, Florence and Grace Miller, for $25,000 damages for the death of Mrs. Lena Miller, on North Lake avenue, Pasadena, December 12 last.

It is alleged that the defendant corporation was backing a freight train in front of the engine down the track, running over Mrs. Miller, wife of Richard L. Miller, and mother of the other plaintiffs.

Excursion Fares to

RIVERSIDE

Polo Tournament

The Greatest Contest Ever Held on the Pacific Coast.
Daily from January 30th to February 6th, Inclusive, Commencing at 2:30 p.m.
Admission 50 Cents.

Contesting Teams Will be
CHICAGO
COOPERSTOWN
CINCINNATI
MIDWICK
CORONADO
SAN MATEO
SANTA BARBARA
RIVERSIDE

$2.75 Round Trip from Los Angeles

Tickets Good 8 Days For Return and
Six Daily Trains via Salt Lake Route.
Los Angeles Offices: 601 So. Spring and First St. Station.

Prescribed by physicians for twenty years

Resinol clears pimply skin

Pimples and blackheads disappear, red, rough, blotchy complexions become clean, clear and velvety, and hair health and beauty are aided by the regular use of Resinol Soap and an occasional application of Resinol Ointment. These soothing, healing preparations do their work easily, quickly and at little cost.

Resinol Ointment and Resinol Soap are also excellent for eczema, ringworm, and other tormenting skin eruptions. They stop itching and burning instantly and in most cases healing begins at once. Ideal for shaving.

Practically every druggist sells Resinol Soap and Resinol Ointment.

Goodyear's, 324 S. Broadway } Complete Line of Auto Robes—Auto Gloves and Auto Coats—

7% MUNICIPAL STREET PAVING BONDS
First lien against choice properties, exempt from all taxes. Call and be convinced.
F6049. THE ROYAL SECURITIES CORPORATION
Wright & Callender Bldg., Los Angeles

PUBLISHERS:
THE TIMES-MIRROR COMPANY
OFFICERS:
H. G. OTIS, President and General Manager.
HARRY CHANDLER, Asst. Gen. Mgr. and Treas.
HARRY E. ANDREWS, Managing Editor.
F. X. PFAFFINGER, Assistant Treasurer.
MARIAN OTIS-CHANDLER, Vice-Pres. and Sec'y.

Los Angeles Times

EVERY MORNING IN THE YEAR.
Daily, Sunday, Illustrated Weekly and Semi-Monthly Magazine. Daily Founded Dec. 4, 1881—34th Year.
Member, Class A, of the Associated Press. Leased-wire mileage covered: Day, 22,000; Night, 26,000; words transmitted, 50,000.
OFFICE:
New Times Building, First and Broadway.
LOS ANGELES (Loce Ahng-hayl-ais)
Entered at the Postoffice as mail matter of Class II.

TREND OF THE FINANCIAL NEWS.

CHIEF EVENTS OF YESTERDAY.

(At Home:) A general buoyant tone pervaded all investment and speculative markets. Prices for wheat and corn were the best for the past twenty years. The rise in corn gave an especial impetus to western growers, who are preparing for a greatly-increased production. Many oil companies' stock were sharply advanced on an independent basis from steel and other market leaders. It was announced several railroads were contemplating more financing, and this report was followed by a still further reduction in money rates.

(Abroad:) Gold in the Bank of England shows a decrease of $3,800,000 for the week, with a somewhat larger decrease in total reserves, due to heavy loans to other governments.

(For details see financial pages.)

FIVE EGOTISTS.

There are five great egotists in the United States. Hiram Johnson is one, Theodore Roosevelt is one and Woodrow Wilson is the other three.

A LONG WAY.

The cable dispatches say that the allies will relinquish their original plan of overwhelming German armies in the field and marching into Berlin, and will attempt to conquer Germany by "economic exhaustion." It may be a long way to Tipperary by that route.

CAPTURE OF RAG DOLLS.

What will Dist.-Atty. Woolwine do with the Teddy bears and rag dolls captured by our efficient police at the Vernon Club raid? Will they serve as desk ornaments or be dandled on the knees of the deputies, or will they be donated for prizes at a church fair raffle?

NO DEADLY PARALLEL.

It is getting so that to occupy the President's chair in Mexico City is just about as permanent as being seated on the throne of fame at the Gamut Club in Los Angeles. The one difference is that we fellows of the Gamut never shoot anybody while trying to escape.

CHICKORY PLUS.

We hope to goodness that the ships from the far south soon to fly their white sails within the harbor of Los Angeles will bring us huge cargoes of virginal coffee. There is nothing unduly suspicious in our nature, but we have often feared that in some of our cafes the waiters simply stepped outside, dipped their cups in the air and brought them back overflowing with midnight. Small wonder that there are times when we feel as if we might never sleep again.

JUST A GUESS.

As wise as we are, there are yet things we do not know. For instance, we are not quite sure of heaven to the last detail. We can imagine, however, that they have no need of a landscape gardener there, yet we cannot help feel that if anybody from California would be welcome in that final Eden it would be some of our gardeners. There are men in Los Angeles who can work such miracles with fifty feet of adobe soil or sandy loam that surely they would be worth something in digging with golden spades around the purple amaranth along the slopes of glory.

WE DON'T WORRY.

Rather odd the way the allies warn the United States against buying any ships at this time, while Germany says to buy all we want and even offers to sell us some of the best; how England objects to our shipping almost anything to anybody, while Germany persists in our welcome to sell everything to all the world so long as we can deliver the goods. It makes us wonder again and again whether German supremacy on the land would not be better for us than England's dominion of the sea. There is this about it. Such an assumption on the part of either would never be the last word with us.

AN EXTRA SESSION.

At the present writing an extra session of Congress appears to be inevitable. There now remain but twenty-seven working days of the session, and of the regular appropriation bills only the District of Columbia bill has been passed by the Senate. There are yet twelve appropriation bills to be considered, setting aside more than $1,000,000,000 for the operation of the government. There are many contested items in these bills, many of them are highly controversial, and riders will be offered to some of them that will be sure to involve prolonged discussion. Then there is the ship-purchase bill, the Philippine government bill and three conservation measures, besides rural credit legislation.

If one or more of the appropriation bills fail, the extra session will have to be called before June 30—the end of the fiscal year—or else some of the government machinery will be brought to a standstill for lack of funds. It is believed that the President will call the extra session for the middle of May. That will give him several months to visit the Panama expositions and make a lot of speeches en route explaining why he smashed with his pie-counter club the four principal planks of the platform on which he was elected—State rights, revenue tariff, Panama tolls and no ship subsidies. He will also explain that it is not his fault that his pre-election promise to reduce the high cost of living has not been fulfilled.

JUDGE WELLBORN'S RETIREMENT.

After a judicial career extending over nearly twenty years, Hon. Olin Wellborn, United States District Judge for the Southern Division of the Southern District of California, will tomorrow lay aside the ermine that he has graced ever since he has occupied that exalted position.

The jurist has passed the seventieth milestone on the journey of life, and under the law has been, since June, 1913, eligible to retire from the public service on full pay for the remainder of his life.

Although his natural forces are but a little abated, and his eye and intellect are as clear today as when he was honored with the appointment by President Cleveland, Judge Wellborn feels that he is entitled to a rest. His thatch is silvered o'er with the frosts of many winters, and he will spend the remainder of his days in the sweet companionship of his friends and family, with the record of a life well spent and full of good deeds in the administration of justice. He will see humanity, in which he has always had an abiding faith and hope, go by.

Judge Wellborn was born and raised a southern gentleman and in his make-up shows unmistakable signs of the chivalry and unfailing courtesy of the men of below Mason and Dixon's line. The friend of everyone in all his career in Los Angeles, he has earned the gratitude, love and respect not only of the local bar, but others with whom he has been thrown in daily contact. With a heart as big as all outdoors, he has bound them to him with hooks of steel and, in his going away, there will be unfeigned regret and sorrow, but sure congratulation that he is able to lay aside the burdens of a great office with his talents unimpaired and an ability to take his myriad of friends by the hand and join in the good wishes expressed on all sides.

It is as a judge that Olin Wellborn will be missed by the profession and litigants, for no fairer man ever essayed to hold the scales of justice between man and man. No man was ever so afraid of doing the wrong thing; no court ever hesitated so long until he was quite sure that he was doing the right thing. His opinions seldom have been reversed by a higher court, for he gave none that were not in his judgment at least firmly grounded in the law. He was never too much engaged to listen patiently to all who came into his court for a hearing. No attorney has ever been able to bring snap judgment against a defendant; both sides were heard, and the equities weighed in a judicial poise and calm that made his judgments models in their way.

While jealous of the powers of his court and a stickler for the preservation of the ethics of his honored profession, Judge Wellborn has been a most humane man, and nobody has ever had just cause to complain of his rulings. To the unfortunates who, in the administration of justice, he was compelled to administer the sentence of an outraged law Judge Wellborn was the very soul of justice, and he mixed mercy so deftly that the unfortunates blessed him and thanked God that the luckless ones had such a friend. It grieved him to ever brand any man as a felon, and he never did it if there was any escape. He used the law not to punish, but to correct, if possible; he took no pleasure in scourging anybody. His heart melted in tenderness when cases of unusual surroundings had to be dealt with.

And so now in the calm evening of his life Judge Wellborn will take his ease, comforted with the assurance that his record is without a flaw. In his retirement from the fierce judicial combat in which he has been engaged ever since he reached man's estate he will be accompanied by the good wishes of everybody, attorneys and laymen, for they can all say and believe that within recent years no man has more admirably filled the exalted position that he tomorrow voluntarily relinquishes.

SISTERHOODS' NOBLE WORK.

California, and particularly Southern California, has reason to give thanks because of the work of the religious sisterhoods within its borders. Throughout practically all portions of the State the ministrations of these noble women are given in unobtrusive manner; their gentle influences are exerted for the betterment of mankind and the alleviation of suffering. They give without recompense, in a worldly sense, and present one of the finest phases of the higher self immolating the individual life for the uplift of its neighbors.

"Who is my neighbor?
He who needs what little I can give."

Thus read the lines of an old hymn. The sisterhoods make practical application of this sentiment, but their entire lives are given for the cause they espouse. One of the most concise summaries of the life of Jesus Christ was compressed in five words uttered by St. Luke, when he said of the Son of Man: "He went about doing good." It is no sacrilege when this sentiment is applied to the members of the various sisterhoods that California is so fortunate as to have within its borders.

Tender ministrations to the sick; comfort to the afflicted in mind and soul; care of the orphans and the aged; education of the youth—immeasurable is the influence that is being exerted by the soft-voiced, somber-clad sisters in their daily avocations. Blessed is the country that has such an element consistently working to point its citizens to "the better way." Rich is the State that gives harbor to these devoted women and in return receives in their services such ample recompense for the uplift of humanity!

The work of the sisterhoods in California was called especially to mind by the celebration yesterday of the silver jubilee of Ramona Convent, conducted by the Sisters of the Holy Names. This sisterhood has been a large factor in the educational work in this State. Its schools have found place and welcome in many sections. The impress of these noble educators has been felt in many a household.

Catholic and Protestant orders are equally zealous in their good works in this State. The deaconesses of the various Protestant churches have grown in recent years to large numbers. The Protestant churches have been brought to see the great value of the work performed by the sisterhoods and have not been slow to emulate it. That was a worthy tribute, fittingly placed, when people of various religious faiths and creeds participated yesterday in Ramona's silver jubilee.

All to Pieces.

IS THE SUEZ CANAL SAFE?

Some of the eastern journals are expressing fears that Turkey, which will not acquiesce without a struggle in the British annexation of Egypt, will, as a military movement, attempt the destruction of the Suez Canal. The apprehension is not well founded, for the allies of Turkey—Austria and Germany—as well as neutral Italy, are almost as much interested in the preservation of the canal as Great Britain and France, and it is not likely that the advance of the Ottoman troops on Egypt will include interference with the canal.

The extent of the traffic on the canal has developed to such proportions that Egypt, although geographically a part of Africa, has come to be considered, if not actually a part of Europe, at least a corridor between Europe and Africa.

The Suez Canal is the most profitable artificial waterway in all the world. It was finished in 1869, after ten years' work, by the Austrian engineer, Negrelli, and the French engineer and financier, De Lesseps.

The Khedive of Egypt was allotted $20,000,000 worth of shares in the canal, which he sold to England, thus giving her, in addition to shares owned by her and her subjects, control of the canal, greatly to the discomfiture of the French nation, but not to that of French holders of canal stock.

The canal has been well managed. It paid 5 per cent. dividend on its capital stock five years after its completion, and dividends of late years have averaged 33 per cent. The price of shares has risen from $120 to $1000 per share.

The traffic through the canal has been so enormous that, although the dividends have been increased, the toll charges have been lessened. At the outset the sum of $2.10 per ton was the toll charge on each net ton registered; later it was reduced to $1.52. England has been the principal patron of the canal, with Germany second and Holland third.

GETTING RICH.

In the olden days the robber barons and the buccaneers of trade were the men who grew rich, and riches in a small way were gained by following mean and petty methods.

In these modern times riches are the result of brain work, which work includes the labor of saving as well as the labor of accumulating. It is an old New England saying that "there is but sixpence difference between the man that works and the man that doesn't, and the man that doesn't work gets the sixpence." The saying, however, applies to the difference between manual laborers and brain workers.

Fiske says that the men who get rich "must be men of brains endowed and trained for the tasks by which wealth is created, distributed and accumulated. For many years they must live laborious days and pass nights of vigilance." The men who are ambitious to get very rich are not many, and those who are capable of it are still fewer. Most of those who try fail; and though their efforts may have benefited others, they would have been better off with less or a different ambition. Getting rich is partly a matter of circumstances, conditions and opportunities, and luck has something to do with it. Some are quick to see chances, seize upon them and cling to them, while others are blind to them, or indifferent or listless in their presence, or afraid to grasp and wrestle with them. The great essentials are the desire, the determination and the capacity for the work by which wealth is gained.

Mr. Fiske, in his work on "Honest Business," does not in the least agree with the brawling political economists who yawp against "Big Business" and "Predatory Wealth" and "Loathsome Capitalism." He says of the rich men who have been the architects of their own fortunes "that by their ability to obtain capital, to organize industries and trade on a large scale and to direct great operations of production and the interchange of products, they afford employment to thousands of others of humbler and varying capabilities, which they would not otherwise have and could not provide for themselves."

Capitalists by employing the best agencies and devices for making labor effective increase production and reduce its cost. They enlarge the quantity produced, transported and exchanged by any given number of hands and heads, and improve the quality of the output of brain and brawn. They augment the volume and enhance the value of what is to be shared as the reward of the united effort, of what is to go to the wages of labor, the salaries and fees of intellectual service and the profit of those who supply capital and direct operations. They increase abundance and lower prices for those to whom the results are distributed. In brief, rich men in gaining riches by stimulating and guiding productive industries confer a general benefit whether their desire is to do so or not.

CENSORING NEWSPAPERS.

The Meddlesome Mikes in legislatures who have undertaken the task of classing newspapers as public utilities, of inquiring into their circulation and regulating their advertising charges and prescribing the texture and colors of the coats and breeches that shall be worn by the members of their editorial staffs and directing their utterances on current topics, may as well discontinue their pernicious activities, for courts and Congressmen and State legislators are not in sympathy with them and are turning deaf ears to their solicitations.

Tammany grew weary of the exposure by the New York papers of its manifold and incessant corruptions and iniquities, and, using the Brooklyn Bar Association as a buffer and the Manhattan Bar Association as a bludgeon, attempted an investigation of newspaper ethics and newspaper conduct with a view of consigning—by a combined legislative and contempt-of-court process—to a dungeon cell the newspaper proprietors and writers who did not hesitate to characterize in pungent phrases the villainous deeds of Tammany politicians.

In this attempt Tammany failed ignominiously. The Court of Appeals derided it, the Legislature sneered at it, and the press strongly intimated that in making the effort Tammany had emulated Dogberry, who prayed that he might be written down an ass.

In Colorado the voters defeated an amendment to her Constitution to empower the Legislature to regulate newspaper subscription and advertising rates.

A rider on an appropriation act of Congress giving to postmasters inquisitorial powers to examine newspapers offered for mailing and to suppress by refusing to mail those containing objectionable advertisements or reading matter has been contemptuously disregarded by the Nasebys, who accepted the affidavits of publishers as conclusive evidence of the purity and gospel truth of their journals.

The most efficient newspaper censor in the world is the public. A lying or corrupt journal may enjoy a transitory existence, but in the end it will be doomed to the scrap heap. Only the fittest survive, and their survival is an indisputable guarantee that they are fit.

Deceitful.

[Yale Record:] Jim: What kind of a fellow is Briggs?

Jack: Oh, he's the sort that leaves his car in front of the church and goes across the street to shoot a game of pool!

[Cleveland Plain Dealer:] They call the fighters in Europe cave men because they burrow. Also, let it be conceded, they act that way.

National Editorial Service.

OUR PLACE IN THE SUN.

[*CONTRIBUTED TO THE TIMES.]

BY WALDEMAR KAEMPFFERT.

Managing Editor, the Scientific American.

IF IT were not for the modern inventor, the modern engineer, the modern industrial scientist, there would never have been a modern corporation of world-wide influence. What we call "big business" is dependent not so much on its Morgans and Rockefellers as on its Edisons and Bessemers. Science and invention gave us the electric incandescent lamp and the coal-tar dye—not the politician and the banker. Before a great interstate or international corporation can spring into being, a great engineer or chemist must give matter a new twist.

Grant that the big corporation must build on the work of the big practical scientist and it follows that all the incentive to invent, to enrich one's country with a new industry is gone, if manufacturing and selling on a large scale are checked. Unless a great company can be formed to develop the inventions of a Morse, Bell or Marconi, the telegraph, the telephone and wireless apparatus must remain laboratory curiosities. Freedom to invent must be accompanied by freedom to exploit commercially.

Our Sherman and Clayton laws may not actually kill the desire to create a new industry, but they must inevitably react to dampen the enthusiasm of a budding Edison by preventing him from developing his conception to the full. He is deprived of industrial freedom—shackled by a nation's fear that he may prove to be a new species of Frankenstein, the creator of a mechanism of appalling anti-social possibilities in the hands of a capitalist.

Perhaps the war may teach us that we were wrong in all but destroying the capitalist's freedom to make the most of a scientist's brains; perhaps it may teach us that we should have prevented the abuse of great industrial power rather than to have destroyed that power altogether. We are about to enter foreign markets which have been opened to us not because of our remarkable business acumen, but because of the terrible conflict now raging in Europe. But when the war is over—what then? Whether Germany wins or loses—and Germany is the country we have most to fear commercially—she will once more spread out her cheap wares to attract her foreign buyers and coax them back in their own tongue with all the blandishments taught in her wonderful commercial high schools. But against the American intruder she will employ all the artifices listed in the index expurgatorius of our Sherman and Clayton laws.

Let it not be forgotten that Germany is a land of a thousand trusts, "cartels" and syndicates. Whether you buy a necktie or a battleship from Germany, you must inevitably deal not only with one of the combinations dubbed "in restraint of trade" by us, but a combination approved and fostered by a powerful imperial government. With millions and millions of marks at its disposal, with a government ready and willing to help in the commercial conquest of a foreign land, a German trust or cartel will unload in Buenos Aires or Shanghai cargo after cargo of Solingen cutlery and Elberfeld textiles at prices deliberately marked far below our lowest cost of manufacture. How can we withstand the attack? Competing American industries may not even establish co-operative selling agencies in foreign countries under our anti-trust laws—little as that would help us in stemming the avalanche of German goods sold at less than cost until such time as we retire. The very combinations, the very bigness that we discourage will prove the German's most powerful weapon. We must fight 42-centimeter siege guns with old-fashioned blunderbusses.

If, then, we would retain what foothold we may gain, we must have liberties now denied us. No one would care to see the old, looting trust restored to its pristine infamy, but combinations that mean industrial strength and efficiency and that will not stifle competition must be permitted if we are to have foreign trade. Treaties, too, must be negotiated to prevent ruinous price-cutting and to codify rules of international commercial ethics, so that a contest for a South American or Asiatic market may be conducted with all fairness.

When that restoration of the corporation comes—and come it must, if we are to be a commercial world-power—the effect on our home industries will be magical. The inventor who has devised a means of cheapening food, of elevating our standards of living, of releasing human labor from the thralldom of the ditch and the mine, will be listened to by the capitalist with a readier ear than now.

The war is but a few months old, and already we see signs of the industrial scientist's activity. Thomas A. Edison has made himself independent of Europe for the material that he needs in the manufacture of phonograph records by establishing a carbolic acid factory at Silver Lake, N. J. Dr. Maximilian Toch, finding that the barium compounds so necessary in paint-making are no longer obtainable from Europe, boldly designs and builds a barium plant in the United States. They are pioneers, Edison and Toch, of the new business era. They have not merely met a temporary need, but enriched their country with new industries and added to the national wealth.

There will be more Edisons and Tochs when the government sees the necessity of co-operating with the capitalist and the creative engineer. We may yet have the war and Germany's thousand trusts to thank for teaching Congress wisdom, for showing us how we may obtain our place in the sun.

*This valuable, timely and interesting series has been secured for The Times through a special arrangement with the Public Ledger of Philadelphia, organizer of the copyrighted National Editorial Service.

A Prayer of Lord Roberts.

[Living Church:] The following prayer was written at Lord Roberts's request by Dr. Alexander, late Archbishop of Armagh, in 1899, for use by the troops in South Africa. Lord Roberts recently told a friend that it was his favorite soldier's prayer and that he would himself say it every day at noon during the present war.

"Almighty Father, I have often sinned against Thee; O wash me in the precious blood of the Lamb of God. Fill me with Thy Holy Spirit that I may lead a new life. Spare me to see again those whom I love at home, or fit me for Thy presence in peace. Strengthen us to quit ourselves like men in our right cause. Keep us faithful unto death, calm in danger, patient in suffering, merciful as well as brave, true to our King, our country and our colors. If it be Thy will, enable us to win victory for England; but above all grant us the better victory over temptation and sin, over life and death, that we may be more than conquerors through Him who loved us, and laid down His life for us. Jesus our Saviour, the Captain of the Army of God. Amen."

Pen Points: By the Staff

Good morning, have you seen your ...

That Sayre baby beat Baumgardner ... the White House.

The Theodore who is making ... ly just now is the general of that ... Haiti.

What has become of the old-time ... woman who used to go to market ... basket?

Southern California has provided a ... hundred-thousand-pound shipment of ... for Europe—at the usual prices, ...

If the boys about town must gamble ... don't they take the civil service ... tion and take a chance on getting ...

The figures show that during last ... were three women lynched in this ... This might be cited as an instance ... activities of the sex.

The German Zeppelins choose ... for their raids. This has its ... it is impossible to tell the orphan ... from the breweries.

The report of terrific fighting ... the line in France does not agree ... statement of Lord Kitchener that ... will not begin until next May.

Nearly eight million dollars' worth ... raisins were raised in California ... exceeding the value of the week ... prune crop. We strive to please.

The cotton loan expires February ... There were so many strings ... failed to work. The money ... reserve will now be turned ... eral trade.

Dealers in "hop" must register with ... collector of internal revenue under ... cent law. This includes the office ... have taken the contract to boost ... son administration.

Billy Sunday is converting ... Philadelphia, but in most cases ... the same people who have been ... annually ever since Moody and ... started the business.

What a change has come over ... J. Pierpont Morgan calls upon ... Wilson when he visits Washington ... the Democratic press has nothing ... about a "financial conspiracy."

A bill has been introduced into the ... fornia Assembly to revive horse ... this State, but the boys who want ... money trying to pick the winner ... be resuscitated with a pulmotor.

We are of the opinion that ... would make a hit if they told ... tients what was the matter with ... In addition to other advantages, ... act would indicate that possibly ... what it was.

Bishop Corrigan, the Bishop ... complains that while he used ... $10 for performing the marriage ... he is now lucky if he gets ... the grooms got so much ... money in the old days.

The farewell address of Judge ... of the local Federal court consisted ... few words. "I shall take up no ... tested cases, as my resignation ... on January 31." Let his stone ... on high under the dome of the ...

Why is it that because a man is ... Governor of Ohio he should ... Presidential timber? There are ... other States. If any good Republican ... not carry Ohio in a Presidential ... time to sell the State House at ... and make it Democratic headquarters.

The Federal Commission on Industrial ... Relations will try to do the impossible ... tempting to settle in some way the ... problems in each one of the forty-eight ... States in the Union. A Massachusetts ... is not likely to work in Utah. There ... a lot of sure-cure quacks posing as ... men in these parlous times.

Behold the beauties of the primary ... tion law! The Republican Governor of Ohio, John H. ... not carry his own ward as a ... delegate to the State convention. ... plan of making nominations ... was nominated because his name ... with A and the intelligent voter ... at that.

Secretary Bryan is mighty popular ... ocrats who are Bryan Democrats ... wise they do not interest him. ... never been able to see error in ... subscribed to what used to be ... anism and never yet has he ... a man opposed to Bryanism ... to a day in court. He may ... have been the "Boy Orator of the ... he is now the "Old Man of the ... Wilson administration.

THE JOCOSE JINGLER.

The Lucky Man.

When a realistic artist
Gets a thirst, relief is near;
He can seize his pen and paint
Draw himself a glass of beer.
—[St. Louis ...

Gasoline.

The power of gasoline I sing
That serves us passing well;
It conquers well-nigh everything
Except its smell.

With it the birdman plows the ...
The farmer plows the land;
The auto speeder, free from fear,
Plows you and me.
—[Yonkers ...

Now Pleads in Vain.

A maiden who lives in Decatur
Was chased by a bull through a ...
Her bean climbed a tree
And ever since she
Has treated his suit with ...

LETTERS TO "THE TIMES"

Lack of Employment.

LOS ANGELES, Jan. 27.—[To the Editor of The Times:] The ... recent statement—"Lack ... is being exaggerated ... effect," will hardly ... that he has made a ... survey of the situation. ... inclined to believe ... is taking somebody's ... and it shows clearly ... stands from the people ... seems to be very interested ... a remedy for unemployment ... of "exaggerated" ... if he had started ear... of the cause, the need ... would not have become ...

I have very recently visited ... of all of the large cities from ... west (excepting the south) ... and found that it was ... to exaggerate. ... Angeles and Kansas City ... off than any of the cities ... and their very prosperity ... them many jobless ... fortunate places.

I might add that if Secretary ... work in conjunction with ... had not been interrupted ... have reduced the number ... considerably.

Mr. Bryan is so modest ... work in this direction!

H. L. WILLIAMS.

Passing on Bonds.

PASADENA, Jan. 28.—[To the Editor of The Times:] Why can't legality of school, municipal ... bonds be passed upon by ... employed by the State, instead ... counsel, so that people ... direct instead of through ... At a Sheriff's sale why ... State attorneys attend to ... and save the money that ... counsel; it would become ... of public income. In ... of estates the fees allowed ... for an attorney. State law ... do the work and the ... the State. The State charges ... inheritance tax, but gives ... for it. Change the laws so ... here may own bonds ... outside of this State, but pay ... tax of 1 or 2 mills on ... stocks and bonds and the ... as a large revenue.

C. TRANTHER.

WOMEN'S WORK, WOMEN'S CLUBS

Dr. Lilian Pray Palmer, ... dent of the C.F.W.C., spoke ... council of club presidents ... ers of State and district ... at Cumnock Hall yesterday ... The council was called to ... State and district work ... and incident to the State ... in San Francisco in May and ... ties of the Los Angeles ... Long Beach in March. ... women were represented ... presidents and district ... ment. Mrs. Palmer spoke ... ing and appreciation ... work of Los Angeles ... filled it the banner district ... She urged the ... their clubs as far as ... along the lines of ... "One thing we can do, ... all we can do now for peace ... that is to create public ... is no denying the fact that ... of the United States ... State possibly more than ... mold public opinion. ... our best to color this ... the conviction that we in ... must stand for ... said Mrs. Palmer. ... the coming State ... at San Francisco, she ... would be a "non-strenuous ... tion; no night sessions, ... arguments, just a felicitous ... for the usual routine ... a visit to the exposition. ... throughout the State ... to eliminate all possibility ... dissension and to make ... convention one which no ... will regret having attended. ... to eliminate the necessity ... through reports of chairmen ... matters coming up for discussion ... half-day has been added ... four and one-half days ... for the sessions, making a ... convention. Mrs. Pennybacker ... of the General Federation ... Clubs, will attend the ... in May in company with ... General Federation officials ... convention will be held May 17 ... and May 22 will be observed ... Day. Whether this day ... given over to the General ... or whether it will merely be ... as State Federation Day, has ... been settled, but in all ... it will be a General Federation ... Mrs. Pennybacker with other ... Federation officials will be ... of California clubwomen at ...

Council at Cumnock Hall was ... attended. Averill Study Club ... hostess to the presidents and ... members. Mrs. Adams, ... was assisted in receiving by the ... Committee. Tea was ...

Pi Beta Phi Alumnae.

Los Angeles Alumnae Club of ... Phi will hold its next regular ... on Saturday afternoon, ... 30, at the home of Mrs. P. M. ... No. 1346 N. Hobart boulevard. ... William Briggs is the chairman ... afternoon, which has been ... as "Reciprocity Day." The ... gramme, as planned, features an ... by Mrs. P. F. Carney of San ... Peters, who has been invited to ... to the local club on the alumnae ... in the bay cities. Miss Julia ... of Long Beach will talk on the ... of the New York chapters.

W.C.T.U.

Los Angeles W.C.T.U. will have ... meeting of special interest today at ... at the First Methodist Church, ... of Hill and Sixth streets. Miss ... J. Bilz will give an address ... "How American May be Made a ... to all the Nations of the ... Miss Bilz is a national ... for the W.C.T.U. and will no ... maintain in her address this ... upon the reputation she has al... won.

Outlook Association.

A municipal farm idea is gaining ... among women interested in ... humanitarian projects. At the ... meeting of the Outlook Associa... Mrs. Martin Bekins made an il... ... report on her researches ... the working out of the ... farm in other communities. ... from many of the prom... officials of the city encouraging ... and giving their indorse... and promises of assistance in ... out were read and the

...TTERS TO "THE TIMES."

...ack of Employment.

...ANGELES, Jan. 27.—[To the ... of The Times:] The Presi... statement—"Lack of em... is being exaggerated for ... effect," will hardly convince ... that he has made a very care... ...y of the situation. ... inclined to believe that Mr. ... is taking somebody's word for ... and it shows clearly how far ... stands from the people. ... seems to be very interested in ... remedy for unemployment— ... of "exaggerated" reports. ... if he had started earlier in ... of the cause, the need of a ... would not have become so ...

...n very recently visited prac... of the large cities from New ... excepting the southern ... and found that it would be ... to exaggerate. ...geles and Kansas City are ... than any of the centers I ... and their very prosperity has ... to them many jobless men ... fortunate places. ... add that if Secretary ... work in conjunction with Mr. ... had not been interrupted, ... have reduced the number of ... considerably. ... Bryan is so modest about ... it this direction!

H. L. WILLIAMS.

Passing on Bonds.

...ENA, Jan. 28.—[To the ... of The Times:] Why cannot ... of school, municipal or ... be passed upon by law... ...oyed by the State, instead of ... counsel, so that people can ... instead of through bond... At a Sheriff's sale why can... ...State attorneys attend to every ... save the money that goes ... counsel; it would become a ... of public income. In settle... ...states the fees allowed are ... as attorney. State lawyers ... in the work and the income ... State. The State charges a ... inheritance tax, but gives no ... it. Change the laws so that ... may own bonds and ... of this State, but put a ... of 1 or 2 mills on mort... ...and bonds and the State ... a large revenue.

C. TRANTHERS.

...EN'S WORK, WOMEN'S CLUBS.

Lilian Pray Palmer, State ... of the C.F.W.C., spoke at ... of club presidents and ... of State and district boards ... Cumnock Hall yesterday after... The council was called to dis... ...and district work preced... ...ident to the State conven... ...San Francisco in May and the ... of the Los Angeles district ... Beach in March. Twelve ... women were represented by ... presidents and district offi... ...ent. Mrs. Palmer spoke with ... and appreciation regard... ...work of Los Angeles district ... it the banner district of ... She urged the presidents ... their clubs as far as pos... ...the lines of universal ... thing we can do, that is ... can do now for peace— ... to create public opinion. ... denying the fact that the ... of the United States and ... possibly more than any ... public opinion. Let ... best to color this opinion ... conviction that we in this ... must stand for universal ... said Mrs. Palmer.

...ing the coming State con... ...at San Francisco, she stated ... would be a "non-strenuous" ... no night sessions, no ...uments, just a felicitous oc... ...the usual routine business ... to the exposition. Club... ...throughout the State are ... to eliminate all possibility of ... dissension and to make the ...vention one which no mem... ...regret having attended. In ... eliminate the necessity for ... through reports of chairmen ... coming up for discussion, ... half-day has been added to ... four and one-half days al... ...the sessions, making a five... ...vention. Mrs. Pennybacker, ... of the General Federation ...'s Clubs, will attend the ... in May in company with ... General Federation officials. ...vention will be held May 17 ... May 22 will be observed ...tion Day. Whether this day ... given over to the General Fed... ...or whether it will merely be ... as State Federation Day, has ... been settled, but in all prob... ...will be a General Federation ... Mrs. Pennybacker with other ... Federation officials will be ... of California clubwomen at ...

...uncil at Cumnock Hall was ...attended. Averill Study Club ...tem to the presidents and ...members. Mrs. Adams, presi... ...assisted in receiving by the ...ity Committee. Tea was ...

Pi Beta Phi Alumnae.

...Los Angeles Alumnae Club of ... Phi will hold its next regular ... on Saturday afternoon, Jan... ...at the home of Mrs. P. M. ...No. 1346 N. Hobart boulevard. ...Briggs is the chairman ... afternoon, which has been ...ed as "Reciprocity Day." The ..., as planned, features an ... by Mrs. P. F. Carney of San ..., who has been invited to ... the local club on the alumnae ... the bay cities. Miss Julia ... of Long Beach will talk on the ... of the New York chapters.

W.C.T.U.

...Los Angeles W.C.T.U. will have ... of special interest today at ... the First Methodist Church, ... Hill and Sixth streets. Miss ... J. Bilg will give an address ... American May be Made a ... of all the Nations of the ... Miss Bilg is a national ... for the W.C.T.U. and will no ...doubt in her address this ...maintain the reputation she has al...

Outlook Association.

...municipal farm idea is gaining ... among women interested in ...humanitarian projects. At the ...meeting of the Outlook Associa... ...Dr. Martin Bekins made an il... ...ing the working out of the ...farm in other communities. ...from many of the prom... ...officials of the city encouraging ...and giving their indorse... ...and promises of assistance in ...it were read and the general sense of encouragement pervaded the entire report.

Mrs. W. C. Tyler reported concerning the Board of Public Utilities, making several important recommendations. Mrs. Lagrigg, chairman of the committee on the charter conference reported concerning that body and the entire board was appointed as a committee to secure new members and to emphasize to the men and women of the community the fact that this organization is not a formation for the purpose of holding meetings, but is an active working body keeping in touch with the entire welfare of the community and co-operating with other clubs and organizations in the furtherance of all plans that relate to the betterment of State, national or community conditions.

Sierra Madre.

The Sierra Madre Woman's Club has issued announcements of a reciprocity day for February 6. Luncheon will be served at 12:30 o'clock. Reservations may be secured through Mrs. W. E. Farman, Sierra Madre.

RECIPIENT OF HONORS.

Ad Club President Invites Fiesta Queen Candidate to Visit Chicago Convention in June.

Inviting Laura Frances Carrillo, Ad Club candidate for 1915 fiesta queen, to attend the annual convention of the Associated Advertising Clubs of the World in Chicago next June, President William Woodhead of San Francisco, publisher of Sunset Magazine, yesterday enthusiastically indorsed the local club's selection.

President Woodhead said: "I wish to congratulate the Ad Club on its selection of Laula Frances Carrillo as queen candidate. She will not only grace the position by her beauty and charm, but, on account of her family's historical association with the commencement of Los Angeles and California, will prove a logical candidate. I hope she will win and that you will bring her with you in June to the world's convention in Chicago."

Acting on the suggestion of President Woodhead, a voluntary committee of Ad Club members immediately took telegraphic action to reserve the finest suite of rooms in Chicago for the throne of their queen. National officers of the organization were apprised of the plan, and urgent requests for appropriate ceremonies were wired, with the purpose of making the Los Angeles beauty also queen of the fraternity in all parts of the world.

PROTECT THE BIRDS.

More Than Half of the States Have no Adequate Laws for Preventing Extermination of Birds.

[New York Evening Post:] The announcement that the Department of Agriculture, through the biological survey, is taking a census of the bird population of the country, should interest more than the lovers of exact knowledge. The census, it is true, is a volunteer affair—some hundreds of trained observers having been enlisted by public officials and learned societies. But already it has attained certain results of interest, if not of importance. Its conclusion that the robin is of the most abundant bird east of the Mississippi, with fifty pairs to the square mile, or 100,000,000 in the region, is not so novel that it will be the basis of any valuable new theories. Similarly, the estimate that east of the great plains there are about 1000 pairs of birds to the square mile only corroborates previous guesses. More unusual are the figures for various scattered localities, as that in the Southwest there is one bird pair to each seven acres, and in Montana forests to each three acres. But as the census is to be continued with greater energy this year and next, until the number and varieties of birds in every part of the country are ascertained, results of a larger importance may be expected. It is a supplement to the insect census of 1903-04, which gave us some astonishing figures as to the damage wrought to crops and forests by insects. In making possible deductions relating to the increase and decrease of bird life it has its practical and serious aspects.

In these serious aspects the reports, if they can be brought to general attention and made a tool of the Audubon and other societies, may stimulate needed legislation. In the protection of birds the States have been laggards. Between 1885 and 1890 the destruction wrought by millinery agents did, it is true, result in an organized endeavor to stiffen the laws. Since the latter date the save of game has been prohibited in seventeen States; many State game preserves have been created; species dangerously thinned have been granted five-year exemptions from killing in various States, as the quail in New York and the prairie chicken in Illinois; and it is estimated that 70 per cent. of the destruction of non-game birds has been stopped. But the situation is still far from ideal. More than half the States have declined to protect migratory birds—fifteen refusing to pass laws consistently urged during twenty years. Maryland, Virginia, the Carolinas, Georgia, Arkansas, Texas, Tennessee and Kentucky still scarcely check the slaughter of their own or their neighbors' birds. The prairie chicken once made the western plains vibrant in spring with its booming; though now seldom met with, it is still legal to kill it in Nebraska, Oklahoma, Iowa and Minnesota. In six or a dozen States the sage grouse, the wild turkey, the quail and the ptarmigan are virtually gone. Even where there are adequate State laws they are seldom fully enforced. How can ninety-five wardens in New York enforce the game-bag limit on 150,000 hunters. In many other States they scarcely pretend to do so. The army to be controlled is indicated by the estimate of Dr. W. T. Hornaday that over 2,600,000 men and boys annually expend about 500,000,000 shotgun cartridges in the hunt. As for the sale of wild fowl, most States prohibit only that killed within their own borders—a course leading to endless mutual poaching.

The End of Chimney Smoke.

[Chicago Blade:] Smoke is composed of gases and of little particles of fuel which are carried up the chimney by suction. Knowing this, the ultimate end of smoke may be readily explained. The fuel particles fall to the ground of their own weight, when they get beyond the drawing power of the chimney and out of the current of the heated air formed in the chimney flue.

There is a lot of carbonic acid gas in smoke which mixes with the air and eventually becomes food for plants. Some other gases which are not entirely consumed when they come from the chimney, are burned by the air still more until they, too, become carbonic acid gas.

Height at Which Birds Fly.

[London Chronicle:] "It is even more difficult to estimate height than distance, and when one reads how once again the height record has been broken by some daring aviator, one is puzzled how to realize what the figures of his record really mean. Well, at any rate, we have the birds as a standard of comparison. Compared with Mr. Raynham's recent 15,000 feet, the common birds of England are mere groundlings, for generally they fly at no greater height than 300 feet. When migrating, however, they mount higher, though even then the wild goose (the loftiest of them all) seldom reaches 2000 feet. The highest flier in the world is the great condor, which sometimes rises five miles."

Zoo Animals for Food.

[Popular Mechanics:] Among the dumb victims of the war are not only innumerable horses and mules, but many wild beasts. When the German bombardment reached serious proportions the directors of the Antwerp zoological gardens, realizing the danger to the populace if the animal cages should be broken open by shells and their inmates loosed, ordered the destruction of all of the dangerous carnivora. Four magnificent lions, several tigers, leopards and other animals, were shot by their keepers, who approached the task reluctantly, almost tearfully. The death of these fine beasts is described by an eyewitness as one of the pathetic sights incident to the war.

CAPTAINS OF INDUSTRY.

The Americans Said to Seek to Make Fortunes, and the Germans to Make Reputations.

[Engineering Magazine:] The American captain of industry is recognized by the public as a successful man, if he succeeds in amassing a large fortune. The German captain of industry, on the other hand, has not so much the ambition to amass millions which he cannot spend, as to be recognized by the public as a successful man, through honors and titles being bestowed on him. He tries to secure the title of Councillor of Commerce, which is bestowed by the reigning German grand-dukes and kings. If he spends a certain amount for charitable and similar purposes, and has a good reputation, it is not difficult for him to obtain this title. Later he may become Privy Commercial Councillor, or he may even be raised to the nobility by the Prussian king or by some other German sovereign, or be appointed a peer in the Prussian House of Lords. Mr. Dernburg, former German Secretary for the Colonies, who is now in this country, rose from the position of a bank clerk to that of a bank director and leading factor in industrial undertakings. He is now a member of the Prussian House of Lords and has the title "His Excellency." Besides titles there are many decorations and orders, which the German business man may obtain. We may ridicule such titles, but if they serve to make captains of industry carry on their business with more regard for the public, they are institutions worthy of being maintained.

UNIQUE BANKRUPTCY PETITION.

Earnest J. Spry and Burgess T. Spry, who bill themselves as farmers, made an unique record in the Federal Court yesterday when they filed a petition in bankruptcy. They are brothers, and neither has a cent of assets, according to the petition. But their debts are small, Earnest's tipping the beam at $567.05, and Burgess at $982.50.

$6.50, $7.50, $8.50 Norfolk Suits

$4.95

These lines have been selected from our splendid stock of boys' Knicker Suits and featured on one table at the economy price of $4.95.

Not a thing the matter with them. In fact, the suits are representative values. The sales assortment is comprised of grays, browns and mixtures in all-wool materials. Sizes 7 to 16 years.

Boys' Overcoats Way Underpriced

Underpriced, too, at a most timely season. Seasonal styles with straight or belted backs and button up-to-the-neck collars.

$5.00 Coats now $3.35 — $7.50 Coats now $5.00
$8.50 Coats now $5.70 — $10 Coats now..$6.65
$12.50 Coats now .....$8.35 — $15 Coats now...$10
$17.50 Coats now .....$11.65 — $20 Coats now $13.35

Harris & Frank
432-443 South Spring St.

LIKED IT BEST

The day before Christmas one of our friends took home to each of his little girls one of our small metal safes, like the illustration, inclosed in pretty holly boxes.

Later he said that the children valued these presents above everything else they received. Of course, they were eager to change into small coins the money given them for Christmas and every cent was immediately placed in the safes where they could see it, count it and add to it often.

Your family, whether the children are old or young, will be just as enthusiastic over our little safes. Come in and get one, loaned free with a saving account of $1.00 or more.

German American Trust and Savings Bank
Savings—Commercial—Trust. Seventh and Spring Sts.

$3

An Ideal Wet Weather Shoe

—of remarkably fine and serviceable quality, and priced to aid economy. Neatly made Blucher, gunmetal calf or black vici kid. Comfortable, practical and fully guaranteed.

Staub's
The Popular Price Shoe Store.
336 SO. BROADWAY

—Home of Ostermoor Mattresses— —McCall Patterns—

Coulter Dry Goods Co.
FOUNDED in 1870

U. S. Postoffice Sub-Station. W. U. Telegraph Branch. American Express Branch.

TO CUSTOMERS HAVING CHARGE ACCOUNTS: All purchases made throughout the store this week will appear on statement rendered you March 1, 1915.

The World's Finest Linens Reduced in This January Sale of Quality Linens

But these opportunities for saving will end Saturday night, for we close the January Sale at that time. So many hundreds of people have profited by these new prices that we sincerely hope you will not fail to do likewise:

Fifty Dozen Napkins Reduced

Extra fine, double damask; John S. Brown's very finest quality; no cloths to match—

Were	Now	Were	Now	Were	Now
$10	$7.45	$24	$15.00	$17.50	$12.50
$15	$9.85	$12.50	$8.35	$28.50	$17.65

$7.50 Napkins, $5.85
—Shamrock brand; all 25 and 26-inch size.
—others (over 500 dozen) at $1.65 to $5.75 a dozen.

$2.25 Bedspreads, $1.85
—hemmed crochet spreads; measure 85x95 inches; note the extra size.

$5 Napkins, $3.35
—Shamrock brand; 100 dozen of these fine Irish napkins, in fifteen different patterns.

$4 Marseilles Spreads, $3.25
—full size hemmed spreads in beautiful patterns.

Colored Bedspreads, $1.35
—regularly $2; size 72x90.
—colored printed spreads, size 90x100, regularly $4.50, now $3.

$6 Satin Spreads, $4.85
—90x100; beautiful quality.

$1.50 Spreads, $1.15
—crochet spreads; good weight and hemmed.

$3.50 Satin Spreads, $2.75
—full size; good weight; a hemmed spread.

(Linens; Rear South Aisle)

$4.50 Satin Spreads, $3.75
—a beautiful satin spread for ¾ or twin beds; measures 74x95 — extra length; new smart designs — the Arlington Special, only $3.75.

Winter Hats Worth to $20, Now $3.50

The price-cut looks preposterous, on the face of it; but you who know our fixed policy of not carrying goods of one season into the next will appreciate the reason for selling high-class winter hats for so little:

Plain Ribbons 20c Yd.

Good 25c and 35c ribbons; plain taffetas and moires, 5 and 5½ inches wide; practically every shade, with plenty of black and white; suitable for hair bows for little girls.

We tie bows free if you request us. This sale holds good today only.

(Ribbons; Main Floor)

Ostrich Trimmed Hats
—beautiful ribbon and feather-fancy trimmed styles, are included; in black, corbeau, tete de negre, wistafia, etc.
—The styles are those close-fitting and medium large ones, which are so becoming to every woman.

Wings, Stickups, etc., 50c
—Values here to $2—they will be much used in spring millinery; here is your chance to get them for next to nothing; assorted colors.

(Millinery; Main Floor)

A Sale of House Slippers

Crocheted Slippers
—were $1.50 .....$1.00
—were $2.00 .....$1.50

High Felt "Comfys"
—were $2.00 .....$1.50

Men's Hand-Crocheted Slippers
—were $2.50 .....$2.00

Buckskin Moccasins
—lamb's wool lined; and Felt Comfy slippers; were $1, 75c.

Felt Juliets
—heavy leather sole and heel; were $2 .....$1.50

(Slippers; Second Floor)

See the Window Display Spring Challis at 50c

This season's showing is prettier than ever—and that is saying much for these dainty flowered and figured all-wool challis that we get direct from France each year. Whether you prefer the dark and more serviceable shades, or the delicately tinted cream backgrounds, you will find it in this unsurpassed collection; and only 50 cents yard to pay—for the genuine importations!

(Wash Goods; Rear South Aisle)

Tailored Suits at $18.75 Worth as Much Again

Another example of our determination to begin each season with fresh goods. These handsome winter suits, many of them richly fur or velvet trimmed, are shown in the darker shades, and in every desirable material.

Few, if any of them, were originally bought to sell for less than $35—the majority for much more.

They cost us more than $18.75—yet out they go, to make room for spring arrivals. Will you profit?

(Garments; Second Floor)

January Sale of Dropped and Discontinued Rug Patterns Ends This Week

So immediate action is imperative, if you would secure your share of the savings available. Do not fancy that because patterns are discontinued they are undesirable; like fashions, carpet and rug makers each season discard certain patterns for newer ones, oftentimes not so pretty as the ones that preceded. But since we cannot re-order these, we must sell them at discounts like the following:

Whittall's Rugs
9x12 ft. size Anglo-Persian; reg. $60, $47.50.
Royal Worcester; reg. $45, $37.50.

Inlaid Linoleum, 85c
—solid colors, of the quality for which you usually pay $1.25.

Printed Linoleum, 39c
—six patterns; some imported Scotch goods; regularly 65c and 70c.

Body Brussels Rugs
9x12; reg. $27.50 and $30, $21.00.

Couch Covers, $1
—good, rich Oriental colors; regularly $1.75.

Brussels Rugs
—9 and 10 wire; reg. $16 and $18, $12.45.
Smaller Rugs reduced in proportion.

Scotch Afton Wool Rugs
—in two-tone effects; 9x12; reg. $19, $14.75.
8.3x10.6; reg. $16.50, $12.50.

Axminster Mats
—18x36 inches; reg. $1.25, $1.
In many colors and designs.

Drapery Remnants, 5c
—one lot, consisting of dozens of kinds; worth to 25c yard.

(Rugs; Draperies; Third Floor)

Lace Curtains, Cut 25%
—choice of our entire line; Irish point, lacet, filet, Cluny, scrim, marquisette and Nottinghams.

Cretonnes, 29c
—one lot, 36 inches wide; many pieces of mercerized repp included; reg. 40c, 45c and 50c.

Curtain Swiss, 15c
—fancy figures and dots; regularly 20c.

Sunfast Drapery, $1 Yd.
—our entire line of 45 and 50-inch goods; reg. $1.25 and $1.35.

Silkoline, 10c Yd.
—a large assortment, both of the plain and the fancy.

Coulter's — 215-229 South Broadway — 224-228 South Hill Street — Coulter's

Life's Gentler Side—Society, Music, Song and the Dance—The Theater

MOVEMENTS IN SOCIETY.

ALTHOUGH the wedding of Miss Helen Newlin, daughter of Mr. and Mrs. Thomas E. Newlin, to Dr. Hills Hastings will be of much more than ordinary interest to local society, the bride-elect has decided to be married at the Newlin home on West Twenty-eighth street, in a quiet, unpretentious way, only a few intimate friends in addition to the relatives being present. The ceremony will take place at twilight, Rev. Hugh K. Walker reading the lines.

Miss Newlin has chosen her sister, Miss Emily Newlin, to assist as maid of honor, while Miss Clara Vickers is to be bridesmaid, and Albert Hastings will attend his brother as best man. The ushers' duties will be performed by Burney Newlin, the bride-elect's brother, Dr. Robert Cunningham, Roy Naftzger and Don Goodwin.

The last affair given for this popular young couple was Monday evening, when Mr. and Mrs. Newlin entertained with a dinner honoring the bridal party, at their home, No. 737 West Twenty-eighth street. All the appointments were suggestive of the coming event. Miss Newlin refused any further engagements for the week.

Many handsome dinner parties have been given for this popular couple, one of which was by the uncle and aunt of Miss Newlin, Judge and Mrs. Charles Monroe, at their home on West Twenty-eighth street, when a pink color motif was used exclusively.

Miss Vickers recently entertained with a dinner for Miss Newlin and Dr. Hastings, when covers were also laid for Miss Mary Burnham, Miss Virginia Garner, and Messrs. Gurney Newlin, William Walker, Archer Branard, Morris Cadwallader and Roy Naftzger.

Miss Jones Entertains.

One of the smart affairs of the week was the charming tea party given by Miss Helen Jones Tuesday afternoon at the home of her parents, Mr. and Mrs. Albert Carlos Jones, No. 801 West Twenty-eighth street. The tea was in honor of Miss Genevieve Cunningham of San Francisco, who is the house guest of Miss Daphne Drake. There were thirty present.

Opera Party.

Mr. and Mrs. L. J. Brunswig entertained the first of the week with an opera party, attending the performance of "Faust." Supper followed at the Alexandria. Among the guests were Mrs. John P. Jones, Mrs. George J. Buckram, Mrs. Hugh Livingston Macneil, Dr. and Mrs. Vischer, George Ennis and George Reed. Mrs. Brunswig's daughter, Mrs. Wellborn, was the guest of honor.

Unique Invitations.

Unique invitations have been issued by the Sierra Madre Club for an oriental ball, which will take place at their clubrooms February 20. The invitations were issued in Chinese, and those receiving same are busy trying to have them interpreted. A feature of the evening's entertainment is the oriental dinner that will be served. Only those wearing oriental costumes will be admitted.

Returned Home.

Mr. and Mrs. P. H. Smith of No. 2721 Wilshire boulevard have returned home after a visit of several months in the principal cities of the East. Mrs. Smith will continue her Fridays at home.

Bridge.

The members of the San Gabriel Country Club will enjoy an evening of bridge February 6 at the clubhouse. The card games will be for the members of the club only, and dainty prizes will be given.

To Spend Winter.

Mr. and Mrs. Edward Peyton Moore of Mitchell, Ind., are guests of their relatives, Mr. and Mrs. Charles H. Bareford, No. 3963 Ingraham street. They will spend the winter in Southern California.

Benefit Card Party.

The card party held yesterday at the Brownson House for the benefit of the Free Dispensary for cripples was largely attended and proved a great success.

Buena Suerte Club.

Mrs. M. B. Mihran entertained with a luncheon Tuesday afternoon at her home, No. 2651 Romeo street, complimenting the members of the Buena Suerte Club. Among those who attended were Mrs. Ellis Zemansky, Mrs. Markaret Hawkins, Mrs. J. W. Summerfield, Mrs. G. W. Saurret, Mrs. Ira Chapman, Mrs. Robert Hardy, Mrs. Herman Hauser, Mrs. Frank Harbert, Mrs. Divinity, Mrs. R. Dunnigan and Miss Carmelita Hare. Games of auction employed the time following luncheon, Mrs. Zemansky being high score winner.

St. Cecilia Club.

A gentleman's evening was the pleasure planned by the members of the St. Cecilia Club Monday, Mrs. Philip Zobelein, No. 1770 South Figueroa street, throwing her spacious home open for the occasion. A delightful musical programme was presented by the members, including harp music by Miss Myrtle Ouellet; a group of songs by Miss Willie Smyser; and a group of paring songs by Mrs. Philip Zobelein; vocal er; a trio by Miss Isabelle Isgrigg, Mrs. Benjamin Bloescher, Mrs. Philip Zobelein, accompanied on the harp by Miss Myrtle Ouellet, with a flute obligato by Harry Baxter and on the piano by Mrs. Guy Bush; violin solo, Mrs. Raymond Zens; and a piano duet by Mrs. Jesse McKnight and Mrs. W. P. Davies. Delicious refreshments followed the programme, after which dancing was enjoyed by the fifty guests included.

House Guests.

Miss Edith Mackie is the house guest during her stay in this city of Mrs. Eva Neubauer, No. 1579 Rockwood street.

Luncheon and Bridge.

Mrs. James Byrne, who with her husband has recently removed to this city from San Francisco, entertained Tuesday afternoon with a rose luncheon followed by games of auction, at her home on Rampart boulevard.

Friends Honor Him.

Dr. E. B. Graham, 75 years of age yesterday, was made happy in a birthday dinner party by his daughter, Mrs. R. N. Heath, who gathered last night fifteen of his closest friends about a dainty table, laden with epicurean food and floral showers, in shades of American Beauty.

Nearly all the guests were friends of yore, visitors from eastern centers, and all felicitated the genial doctor on his present pretty home and happy situation, wishing him many added years in which to enjoy them.

Long a practicing physician and surgeon in Michigan and New York, and afterward a cattleman, in Wyoming, Dr. Graham now finds pleasure in a California vineyard, a home in Los Angeles and membership in the Jonathan Club.

Participants in the birthday party were Dr. E. B. Graham, Mr. and Mrs. R. N. Heath, Mr. and Mrs. Charles W. King and Leslie King, of Omaha; Mr. and Mrs. J. Carlin Hamilton of Sioux City, Iowa; Mrs. F. P. Wells, Hollywood; Mrs. Boone, Mrs. and Miss Acer, Rochester, N. Y.; Mrs. Nellie G. Sage, Wyoming.

Music.

"RUY BLAS" IS STELLAR TREAT.

Rainoldi, Jarman and Poggi-Revera Triumph.

Constantino in "La Gioconda" Tonight's Opera.

Big Dinner at Hollenbeck Concert Sunday.

Discovered at last! The real music lovers of Los Angeles! For surely none, in the surprisingly large audience at Clune's last night, could have been anything but the genuine article.

They braved the cloudburst to hear "Ruy Blas," they sat for hours, for the most part soaked to the skin; they applauded appreciatively, and were even cheerful between acts.

One way, during an intermission, whispered loud enough so that he could be heard for a dozen rows, that it was quite apropos that Sarame Rainoldi, he called it "rain-all-day" should head the cast, and the sally spread like wildfire all over the house.

So the stars had a splendid audience, after all, and instead of giving the lackadaisical performance one could reasonably have expected, fairly outdid itself in the unfolding of that adroit tale of the Spanish court in which De Bazan, after being banished by the Queen because he refused to wed one of her maids whom he had betrayed, turns the tables on Her Majesty by causing her to fall in love with his valet, disguised as a nobleman.

Miss Rainoldi portrayed the Queen and it proved to be by far the most satisfactory role she has yet presented. She takes to royal robes much more naturally than to the vestments of bondage, and lent to the part a regal grace that was utterly captivating.

As for her singing, it was superb, the little band of heroes and heroines out front, quite going into ecstacies over her love duet with Ruy Blas, in which she divided honors with Poggi-Revera, who sang this dual character.

Margaret Jarman made a splendid Giovanna and Sig. Dadone was De Bazan. Both made the most of the many dramatic situations which Ruy Blas affords, and Miss Jarman, too, figured in a lovely duet, which she and Miss Rainoldi share.

"Ruy Blas" as an opera is quite admirable throughout. In addition to having a plot, which, almost to its finish, is rather comedy than tragedy, it is far more tuneful in its vocal score than are most of the operas, and is especially notable for its many close harmonies.

The Geisha and the Girdle by Sara Moore.

"In Japan only the geisha wears her obi tied in front."—The Darling of the

CONSTANTINO IN "LA GIOCONDA."

Constantino, supported by a splendid cast, will appear tonight at Clune's in one of his best and favorite roles.

Enzo Grimaldo, the Genoese nobleman, in "La Gioconda," and, like all the other Constantino nights, a practically sold out house awaits him.

In this title role of the ballad singer will be Katherine Lynbrook, the dramatic soprano who has won such enthusiastic praise in the various roles in which she has already appeared, and Italo Picchi will be Alvise Badoro, head of the State Inquisition. Margaret Jarman will be Laura, his wife.

With this coterie of stars heading the cast, it is easy to predict the success of the evening.

MOLLY WILSON AT EBELL CLUB.

Los Angeles is the gainer in one respect from the European war, and that is in the matter of talented musicians who are driven home from their studies or concert success in Europe. One of these, Molly Byerly Wilson, reintroduced herself to the musical public last night at the Ebell Club house, where she sang a varied programme, accompanied by Will Garroway at the piano.

That Miss Wilson has personal popularity was attested by the size of her audience, despite the rain, and that she henceforth will have musical popularity was shown by the manner of her singing and its reception.

Her programme was made up of Handel and Verdi opera arias in Italian, German lieder, and songs by American composers. In the latter category the Los Angeles composer was not missing, as selections were given from the works of Roy Lamont Smith, Frank H. Colby and Grace Adele Freebey. Miss Wilson was wise in thus making good half of her programme in English, and it may be remarked that her English is of the understandable variety, bearing testimony to her study of distinct enunciation.

The singer's voice is classed as a contralto, though it has decided mezzo-soprano leanings. It has a richness of quality and a fullness of dramatic in the upper tones that a dramatic soprano might envy. And Miss Wilson has learned to handle this voice to the best advantage. Her singing was a decided pleasure throughout the programme, especially so in the aria from Verdi's "Don Carlo," and in the songs by the local composers.

MUSICIANS' CLUB BANQUET TONIGHT.

The Musicians' Club, now in its third year of existence, will hold its first annual banquet at the Hollenbeck Hotel tonight. The club was organized with the object of assisting in all worthy efforts to uplift the art of music, and of promoting good fellowship among the members of the musical profession in Los Angeles and vicinity.

The roster contains the names of most of the representative male pianists, violinists, vocalists, orchestral players and music teachers of our city. Among those to assist at this banquet may be mentioned Adolph Tandler, Arthur Babcock, Clifford Lott, Vernon Spencer, Julius Bierlich, Anthony Carlson, W. J. Chick, Homer Grunn, Abraham Miller, W. H. Lott, Ray Hastings, Thomas Taylor Drill, George P. Upton, John S. McGroarty, Herbert E. Cornish and the Brahms Quintette. At a recent election the following officers were elected: Morton F. Mason, president; Waldo F. Chase, vice-president; Arthur Babcock, secretary; Charles Pemberton, treasurer; W. H. Lott, Thomas Taylor Drill, director.

SUNDAY CONCERT BY OPERA STARS.

One of the big treats of the year is promised for Sunday afternoon at Clune's. It is a sacred concert by the stars of the National Grand Opera Company, and nearly every one of the principals except Constantino will take part.

One could write columns regarding an event of this kind, but it is not necessary, the attached programme being sufficient indication of the worth of the event:

Quartette, violin, Edmunde Corradi; 'cello, George von Hagel; harp, Lucia Laraia; organ, Ray Hastings.

Solo, serenade from "Faust," Olinto Lombardi, basso.

Solo, from "King of Laber," Millo Picco, baritone.

Solo, from "Samson and Delila," Luisa Cecchetti, mezzo-soprano.

Quartette, from "Rigoletto," Miss Parnell, soprano; Luisa Cecchetti, mezzo-soprano; Sig Ingar, tenor; Bennyan, baritone.

Gavotte, 'cello solo, George von Hagel, with harp accompaniment, Lucia Laraia.

Organ, "The Pilgrim's [illegible] Tannhauser, Ray Hastings.

Intermission, ten minutes.

Meditation, from "Thaïs," Massenet, concert master [illegible] Opera company.

Duet, from "Faust," "Salve Dimora, pregar," Tina Scherman, soprano; Lombardi, basso.

Solo, from "Ave Maria," Miss [illegible] man, mezzo-soprano.

Solo, from "Morning" (Tosti) (Denso,) "Russian Song" (Denso,) Millo Picco, baritone.

"Miserere," "Trovatore," Miss Lynbrook, dramatic soprano; chorus; Sig. Poggi [illegible]

"Jerusalem Chorus," chorus of National Grand Opera company.

Theatres—Amusements—Entertainments

AUDITORIUM—CLUNE'S "Theater Beautiful"
National Grand Opera Company
Featuring CONSTANTINO, World-Famous Tenor
Tonight—CONSTANTINO, "La Gioconda"—Tonight. Sat. Mat.—"Rigoletto." Sat. Night—"Il Trovatore."
Third and Positively Last Week—Repertoire
Monday—CONSTANTINO, "Cavalleria Rusticana" and "Pagliacci." Tuesday—"Aida." Wednesday Matinee—"Ruy Blas" Wednesday Night—CONSTANTINO, "Rigoletto." Thursday—"Cavalleria, Rusticana" and "Pagliacci." Friday—"La Traviata." Saturday Matinee—"La Gioconda." Saturday Night—CONSTANTINO, "Lucia."
Seats Now Selling. Prices—25c, 75c, $1.00, $1.50 and $2.00. Wed. Matinee—25c, 75c and $1.00. Constantino Nights, Boxes and Loges, $2.00.
Grand Sacred Concert Sunday, Jan. 31st, 3 p.m. By the National Grand Opera Co. Seats Now Selling. Popular Prices.
Coming Feb. 8—D. W. Griffith's Startling Picture, "THE CLANSMAN."
Seats Now Selling Two Shows Daily Prices Nights—25c, 50c, 75c. Matinees—25c, 50c.

MASON OPERA HOUSE— All This (Last) Week. Last Matinee Saturday.
Startling! Original! Sensational! A Play You Must See.
THE YELLOW TICKET
NIGHTS, 50c to $1.50. MATINEES, 25c to $1.00. SEATS SELLING.
Beginning Next Monday—Mats. Wed. and Sat.
Henry Miller in "Daddy Long Legs"
Prices all Performances 50c to $2. Seats Selling.

CLUNE'S BROADWAY THEATER— 838 SOUTH BROADWAY.
Thursday, Friday, Saturday and Sunday
NORMA TALMADGE
IN
"THE BARRIER OF FAITH"
Next Week—CHARLIE CHAPLIN.

QUINN'S SUPERBA— Broadway Near Fifth
Mrs. Leslie Carter in "DuBarry"
Bargain Matinee, 10c. Night—10c, 15c, 20c.—Next Week—"THE LAST EGYPTIAN"
QUINN'S GARRICK—The Vital Question Broadway at Eighth.
"Should a Woman Divorce?"

OLD SAN GABRIEL MISSION—
THE MISSION PLAY
BY JOHN STEVEN McGROARTY.
Performances every afternoon at 2:30; Wednesday and Saturday evenings at 8:15, beginning January 31st, at OLD SAN GABRIEL MISSION. Tickets on sale Information Bureau Pacific Electric Station, corner Sixth and Main Sts. Phones Bdwy. 6378, Home F1230; also Mission Play Box Office, San Gabriel. Phone Alhambra 198. PRICES—50c, 75c, $1.00. Seats on sale now.

REPUBLIC THEATER—10c CONTINUOUS 11 a. m. TO 11 P. M. 15c
BERT LEVEY'S MAIN, BETWEEN 3RD and 4TH.
All This Week the Six-reel Joy Carnival, Playing a Special Return Engagement.
"Tillie's Punctured Romance"
Starring MARIE DRESSLER, CHARLIE CHAPLIN, MABEL NORMAND, Together With Six Big New Vaudeville Acts.

BOSTOCK ARENA AND JUNGLE— Cor. Main and Washington Sts.
"IN THE HEART OF LOS ANGELES."
"THE SENSATION OF THE CITY"
DAILY AT 3 AND 8—OPENS AT 2 AND 7
World's Most Famous Wild Animals and Trainers
General Admission 25c. Children under 14 years, 15c.

HIPPODROME— Main, Between Third and Fourth. Mat. Daily, 2:30; Nights, 8:15-9. Don Carlos Circus and Monkey Hotel ALL SEATS 10c 3000 of 'Em.

HAVE YOU Ever Visited the Cawston Ostrich Farm—
South Pasadena. See the giant ostriches carry passengers on their backs. See these beautiful birds eat whole oranges. Great sport. A delightful day's outing in a beautiful California garden.—ROUND TRIP INCLUDING South Pasadena cars at P. E. Station.—ADMISSION TO FARM ONLY... 25c

Stars tonight.

Florencio Constantino and Katherine Lynbrook, who will appear in the leading roles in "La Gioconda," at Clune's.

CEMETERY CHANGES.

[LOCAL CORRESPONDENCE.]

COLTON, Jan. 28.—Hermosa Cemetery is soon to be purchased by out-of-town parties and put in a first-class condition, according to an announcement made today. The cemetery is owned by W. S. Bullis and W. W. Wilcox of Los Angeles, who have been too busy with other enterprises to improve it. Several parties are negotiating for its purchase, chief among them being J. C. Goodenow, owner of the Long Beach Cemetery. The main drawback in improving the forty-acre plot has been the lack of water. Both Mr. Goodenow and an Oregon man, who is also interested, stated that if they purchased it several thousand dollars would be spent in making the burial ground more attractive. The way it is now many residents have been burying their dead in San Bernardino and Riverside cemeteries.

Beautiful Illustrations

and graphically written, illuminating descriptions of the San Diego and San Francisco Expositions are contained in the Special Section of the Sunday Times devoted to the Fairs.

Theatres—Amusements—Entertainments

MOROSCO'S BURBANK THEATER— MATINEES TOMORROW, SUNDAY AND THURSDAY
SECOND WEEK STARTS SUNDAY MATINEE
While it Rained Torrents Outside the Burbank Theater Last Night the Audience Inside Were Taking their Hats Off at Frank Mandel's New Play
"The Lady We Love"
With JESS DANDY, LILLIAN ELLIOTT and the Incomparable Burbank Company
Seats for the Second Week Go on Sale Tomorrow.
NO ADVANCE IN THE REGULAR BURBANK PRICES—Nights, 25c, 50c, 75c, $1 and $1.50. Matinees, 25c and 50c.

HAMBURGER'S MAJESTIC THEATER— LAST THREE TIMES. POPULAR PRICES. George McManus' Most Successful Comedy

"Bringing Up Father"
PRESENTING THE HANDSOMEST DANCING CHORUS IN THE WORLD.
Prices—Nights, 25c, 50c, 75c, $1 and $1.50. Tomorrow, Best Seats $1.00.
Nine Days, Commencing Friday, February 5th
SEATS NOW ON SALE
"Whirl of the World"
EUGENE-HOWARD-WILLIE AND COMPANY OF 125 FROM THE WINTER GARDEN.
PRICES: Nights, 50c, 75c, $1.00, $1.50 and $2.00. BARGAIN MATINEE. Best Seats, $1.00.
Popular Matinee Saturday and Lincoln's Birthday, Friday, Feb. 12th.

THE ORPHEUM— The Standard of Vaudeville
Every Night at 8, 10-25-50-75c; boxes $1. Matinee at 2 DAILY Except Saturday and Holiday Matinee.
Orpheum Road Show
Headed by ALICE LLOYD

TALLY'S BROADWAY THEATER— 833 S. BROADWAY
THIS WEEK ONLY
Marie Doro in "The Lie"
Next Week—MARGUERITE CLARK in "THE GOOSE GIRL"

PANTAGES— SHOWS AT 2:30, 7:10, 9:00.
10c — 20c — 30c
Tom Kelly & 8 Big Acts
GRAND OPERA FOR 30 CENTS
Imperial Grand Opera Company

ALHAMBRA THEATER— All This Week.
BEATRIZ MICHELENA in "MIGNON"

MARCUS LOEW'S EMPRESS— QUALITY VAUDEVILLE
Mat. Daily 2:30. 2 Shows Evenings. THE MELROSE TRIO. 5—Other Features—5 Afternoons 10c; Nights 10c, 20c.

THEATER DE LUXE— "HIS LAST DOLLAR" Featuring DAVID TORRENCE
THURSDAY, FRIDAY THIS WEEK. CONTINUOUS SHOW, 2:30 TO 10:30.

AT Miller's THIS WEEK JUNCTION SPRING AND MAIN STS. A-Fool-There-Was

The Los Angeles Times

XIVth YEAR. FRIDAY MORNING, JANUARY 29, 1915.—4 PAGES. PART III.

MOTOR CAR DEALERS ASSOCIATION DIRECTORY

BEARDSLEY ELECTRIC — Beardsley Electric Co., 1250-1260 W. 7th. Home phone 53018; Pac. Wil. 788.

BUICK — HOWARD AUTO CO. 1323 S. Flower St. Home 60009; Main 9040.

CHANDLER—Chandler Motor Car Co. of Cal. 1144 So. Hope St. Main 3459, F5047.

FRANKLIN AND R. & L. ELECTRICS—R. C. Hamlin. 1040-1044 S. Flower. M. 7877. Home 60249.

HAYNES, KRIT AND LOZIER. Bekins-Speers Motor Co., Pico at Figueroa St. 60634; Bdwy. 90.

HUDSON — Harold L. Arnold. 1118 to 1128 S. Olive St. Sunset Bdwy. 678; Home A4734.

HUPMOBILE — Greer-Robbins Co., Twelfth and Flower Sts. Bdwy. 5410; A1187.

MAXWELL Automobiles—Lord Motor Car Co., 11th and Hope Sts. Parts and Service for Stoddard-Dayton, Columbia and Maxwell cars.

OVERLAND CAR—WILLYS UTILITY TRUCK—J. W. Leavitt & Co., 1235 So. Olive. Home 60537; Main 4831.

COASTERS INSIST ON BECOMING A MAJOR LEAGUE

Geez!

THIRD MAJOR LEAGUE MADE.

American Association Gets Big Raise.

Players Can no Longer be Drafted.

Coast League May also be Promoted.

[BY A. P. NIGHT WIRE.]

CHICAGO, Jan. 28.—The American Association has taken another big step—the biggest, so far—in its progress toward the high places of baseball, according to President Chivington, having gained from the national commission the promise that the major league's power of draft over it will be given up.

In addition, the commission has agreed to grant the association the right to enter certain cities now in the American or National leagues and will turn over a number of players. Representation on the national commission and participation in the world's championship series are "steps not yet taken," according to Chivington.

The concession, which was first announced today by President McGill of the Indianapolis club, makes the association a major league, on equal terms with the American and National, so far as the draft is concerned, Chivington said. What other differences it will make in interleague relations will be arranged by the commission, though action is not expected until after a decision in the anti-trust suit, he added.

No information was given regarding

(Continued on Fourth Page.)

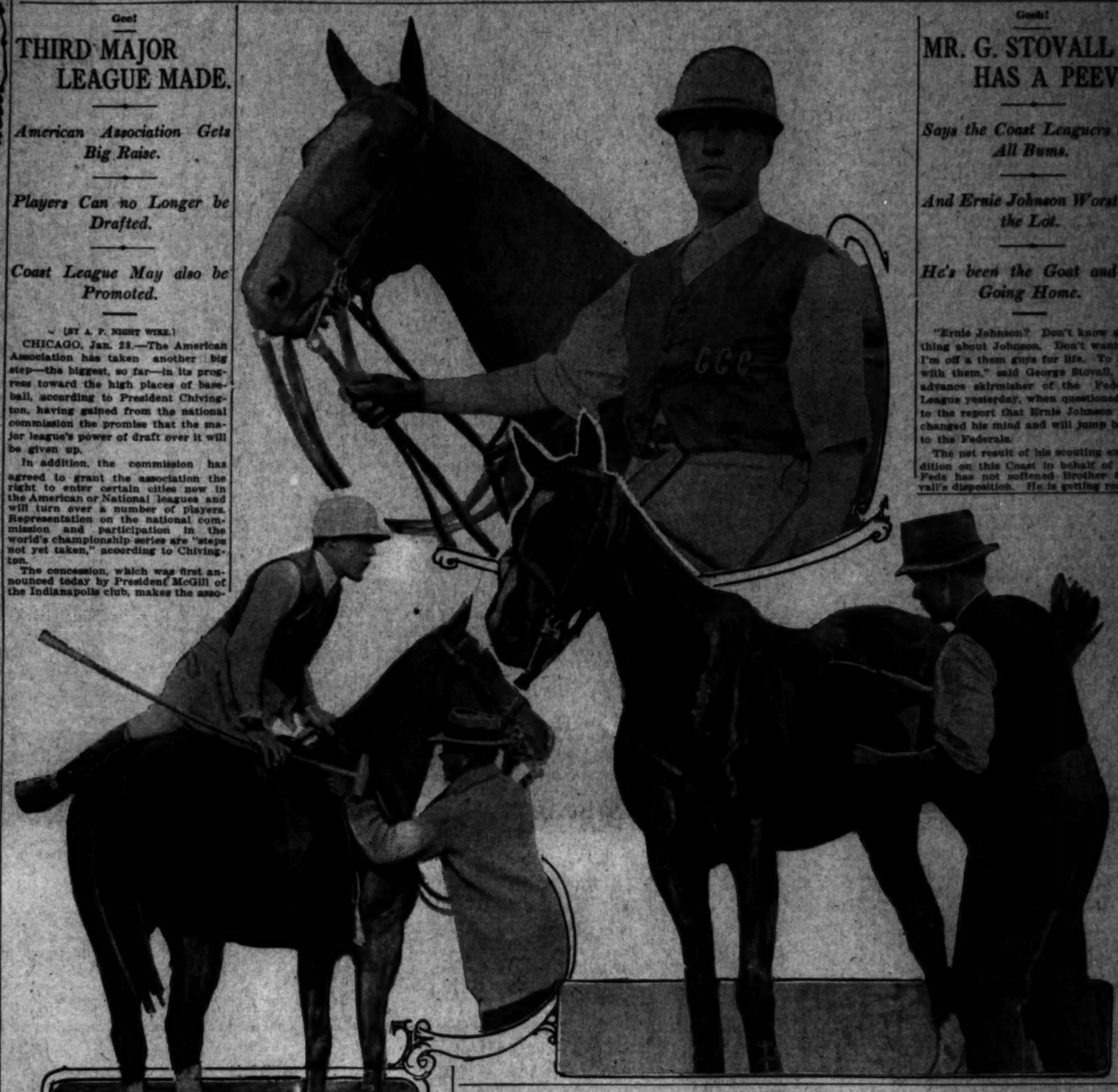

Headliners in polo.

Above is J. Langford Stack, the Chicago millionaire; at the lower left is Malcolm Stevenson, a seven-goal man, mounting "Muggins," Bobby Neustaudt's speedy little polo pony; on the right is Tidler, one of Freddie McLoughlin's fast mounts, being scraped off after a fast chuckhur.

Geeh!

MR. G. STOVALL HAS A PEEVE.

Says the Coast Leaguers are All Bums.

And Ernie Johnson Worst of the Lot.

He's been the Goat and is Going Home.

"Ernie Johnson? Don't know anything about Johnson. Don't want to. I'm off a them guys for life. To hell with them," said George Stovall, the advance skirmisher of the Federal League yesterday, when questioned as to the report that Ernie Johnson has changed his mind and will jump back to the Federals.

The net result of his scouting expedition on this Coast in behalf of the Feds has not softened Brother Stovall's disposition. He is getting ready to go back East—empty-handed and completely enveloped in a sea-green peeve.

"I'll admit I'm the goat," growled Stovall. "And I'm through with it all. A lot of these here guys have been using me as a meal ticket, that's all. Just using me to get their salaries raised.

"I'm off on this guy Ernie Johnson. He couldn't go East on the same train with me. I'm going East next Sunday and I'm going alone. The only reason I've waited this long is that it's too cold back there.

"The league officials will take some sort of action on these contracts, but what it will be I don't know. I was sent out here to sign up some players. I offered them satisfactory terms and signed them.

"I couldn't handcuff them and take them with me. If they want to stay here that's up to them. I've been the goat long enough. I'm through. They're all a bunch of bums and as far as I am concerned they can go chase themselves."

TY COBB BOOSTS CATCHER TO HEN.

WRITES BERRY RECOMMENDING COLLEGE RECEIVER FOR SEALS.

[BY DIRECT WIRE—EXCLUSIVE DISPATCH.]

SAN FRANCISCO, Jan. 28.—Ty Cobb, famous outfielder of the Detroit Tigers, has recommended a young college catcher to Henry Berry as being a youngster well worth having in reserve. Whether Wolverton signs the chap up for a trial depends upon an investigation he will make. Cobb, who is in Detroit, says in his letter, under date of January 18:

Friend Berry: I just dropped into Detroit on business and met a college friend of mine—Ed Brennan. I want to recommend him to you as a swell catcher and good hitter. I have played exhibition games against him and know what he can do. He has just decided to play professional ball and has refused offers to go South, as he would much prefer to play in the West. I feel sure you will make no mistake in signing him.

[Signed] TY COBB.

WALTER KEATING IS SOME HUNTER.

SAYS HE FOUND THE SHOOTING EXCEPTIONALLY FINE AT OCEANSIDE.

Walter Keating reports the hunting good down at Oceanside, and announces that he secured a large number of sprigs and canvasback ducks yesterday.

There is a wild rush by the nimrods to close the hunting season with a final good hunt. The season closes January 31 on all protected game, and from then on nothing but jackrabbits and ground squirrels are open to hunters.

MAGNATES' STATEMENTS.

"The American Association has won its fight for recognition as the third major league"—President Chivington of the A. A.

"No definite action taken. Will come up at the annual meeting next month"—President Tener of the National League.

"The National Commission has not yet taken the matter up"—August Herrmann.

"The Coast League will expect any privileges granted to other minor leagues"—President Baum of the Coast League.

"Our contract makes us a major league if the American Association is raised to major league standing"—Hap Hogan.

"Having seen major league baseball and also my own club's performances, I fear that no edict of the National Commission could make the Coast League a major"—Magnate Frederick Pabst, owner of one share of stock in the Angels.

Some Team.

COOPERSTOWN ENTERS FOR RIVERSIDE POLO TOURNEY.

[SPECIAL CORRESPONDENCE.]

RIVERSIDE Jan. 28.—At a meeting of the Riverside Polo Club tonight it was decided on account of rain to postpone the polo tournament which was to have opened Saturday until a week from Saturday, the opening game to be played on February 6.

Walter Dupee and Carleton Burke both agreed that the postponement would be the wise thing under the circumstances, and said they would do everything in their power to make the tournament a big success when it was played.

Postponement will give opportunity for the arrival of other members of the Cooperstown and Chicago teams, and the tournament when it does come will be bigger and better than ever.

RIVERSIDE, Jan 28.—The Riverside Polo Club is facing the possibility today of postponing the opening game of the polo tournament from Saturday until Monday, since the rain clouds continue to weep and the forecast is for more rain tomorrow. The polo field is standing up excellently, however, and it will take only one day's sunshine to put it in shape for play.

Any disappointment which might have been occasioned by this prospect of postponement, however, was tempered today by the great news that the Cooperstown team had entered for the Dupee cup handicap play, which means that the famous eastern four will be seen in at least three fast matches, instead of only one against the All-Stars for the Glenwood Mission Inn cup.

This good news was received by Hugh Drury this morning in a telephone conversation with Malcolm Stevenson, captain of the Cooperstown team, at Coronado. Stevenson hinted at still further good tidings when he said that the chances were good for the arrival of C. C. Rumsey and Frank S. Von State, the other two regular members of the team, in time for participation in the tournament play here.

Even should they not arrive in time

(Continued on Third Page.)

In Orange County.

LONGER QUAIL SEASON OPPOSED BY HUNTSMEN.

[SPECIAL CORRESPONDENCE.]

SANTA ANA, Jan. 28.—At a meeting of Orange county hunters and anglers, a decided stand was taken against a measure proposed at the Legislature that will, if made into law, open the quail season during November and December.

County Game Warden W. E. Adkinson and Forest Ranger J. B. Stephenson, both thorough mountaineers and hunters, declared that quail should not be hunted after Thanksgiving. They said that quail will mate as early as February. They ought to have more than two months absolute quiet and freedom from shooting before mating time, else they will not mate. Failure to mate will do more to decrease quail than will hunting.

A resolution was passed asking this county's representatives at the Legislature to oppose any attempt to give more than a month open season for quail. Preferably that month should be October.

A two months' open season for doves was not opposed, though the sentiment of the hunters was that September hunting breaks into the nesting period.

W. E. Adkinson, Victor Walker and T. E. Stephenson were appointed a committee to look over all fish and game bills submitted to the Legislature. They are to report to a meeting to be held in February.

Walker stated that a bill has been introduced to prohibit seining on the beaches. He stated that without seining the fishing industry along the Orange county coast would be nil. Fishermen use their seines to get smelt for bait.

THOMAS SIGNS WITH RED SOX.

REGULAR CATCHER OF FORMER CHAMPS SENDS IN CONTRACT.

[BY A. P. NIGHT WIRE.]

BOSTON, Jan. 28.—The signed contract of Chester D. Thomas, a regular catcher with the Boston Americans for the last three seasons, was received here today.

Thomas was reported negotiating with the Federal League team.

RESULTS OF THE WETNESS.

The U.S.C.-Pomona baseball game will be played on Monday instead of Saturday, at Bovard Field.

The Riverside polo tourney will open one week from Saturday—a postponement of just one week.

The basketball games in the A.A.U. championship tourney, which could not be played last night at Whittier, will be played tonight.

The finals in the Coronado golf tournament and also in the polo tourney will not be played until next week.

Mitchell

The Desert Car

Nowhere on earth is a car put to harder tests than on the deserts of Arizona and California.

And of the many, many cars, there are but three or four that have survived this most strenuous work of all.

In this service the Mitchell stands out pre-eminent. Ask any man from the desert country and he will tell you "The Mitchell is the car for the desert."

Does this mean anything to you?

The Six at $1710
The Four at $1350

WM. R. RUESS
Olive at Tenth,
Los Angeles.

Ford

SOLD ON TIME PAYMENTS

Touring Car $490, Runabout $440, Coupelet $750, Sedan $975
F. O. B. Detroit.
Phone 10457 or Broadway 2903 for Particulars.

THE PACIFIC KISSELKAR BRANCH
LIMITED AGENT FOR LOS ANGELES
1001-1009 South Olive Street

Roof Leaks

—should be repaired with the celebrated PIONEER ROOFING

We do Repair Work economically and thoroughly—

For Estimates 'phone "Contract Dept." Main 8080; Home 10228.

PIONEER PAPER CO.

Manufacturers and Contractors
247-251 South Los Angeles Street

Sports Girls
Boston Millinery
343-349 Broadway

We Are Painless Dentists

And yet there are people who go to their dentist, wait in an agony of apprehension for their call to his chair and sit in justified fear and trembling while he probes and grinds and cleans and scours and hurts, hurts, HURTS! simply because they have not been made to appreciate to the full how absolutely unnecessary is any pain. Tale Dentists, 444 South Broadway, Third Floor, Parmalee-Dohrmann Building.

Going.

VETERANS ARE ALL SLIPPING.

In Five Years Most of Them will be Gone.

Some will Hardly Last One More Season.

The Big Men are Rapidly on the Downgrade.

[SPECIAL CORRESPONDENCE.]

NEW YORK, Jan. 22.—Another five years and most of the present-day diamond stars will be but memories. Father Time has been lenient with some, but there is a limit to his patience, and certain it is that his patience will be exhausted in many cases.

Lajoie and Wagner, the grand old guard, are on the down grade. It is possible that both may stick it out through 1915, but it's beyond the hope of fandom that they can go through 1916 in major league company.

SLIPPING.

Mathewson, the wonderful Giant pitcher, enters his fifteenth season in major league company. Matty is still good—but Matty is slipping. Three years at the most seems to be Matty's limit as a regular worker on a big league mound. Matty is only 34 years old now—but his arm isn't as good as it used to be. It has lost much of its old time cunning. Last season it was rarely that the opposition didn't belt him for from seven to twelve hits per game, and when the opposition can do that it means that Matty is going.

Tommy Leach probably is good for two more years in major league society—but no more.

NEAR THE END.

Chief Bender and Eddie Plank, the twirlers who did so much to bring fame and glory to Philadelphia, are near the end of their careers. They may pitch fine baseball for two or three years longer—but no longer.

Ed Walsh of the White Sox may "come back" in 1915, but if he does he can linger only a year or two longer. Age has robbed the once mighty arm of its power.

Another five years and it is hardly likely that more than three or four of the present day New York Giants still will be in the majors. Merkle, Doyle, Fletcher, Meyers, Snodgrass, Beecher, Murray, and some of the others have turned the prime of their baseball lives. They are on the down grade and soon they will slip into obscurity.

GETTING OLD.

Tris Speaker is 31 years old. He still is a wonderful ball player, but will he be just as wonderful at the age of 36? Will he then be even wonderful enough to hold a job in the major leagues? Maybe yes—and maybe no.

Miller Huggins of the Cardinals still ranks as a wonderful second baseman. But Miller is getting pretty well along in years. Johnny Evers still is a wonderful player—but will Johnny be able to answer the major league roll call five years hence, when he will be nearing the 40-year mark?

MUST GO.

Rube Oldring and Jack Lapp of the Athletics are getting old. They soon must fall by the wayside. Dick Hoblitzer, now with the Red Sox, is a veteran. Sam Crawford, the old war horse of the Detroit Tigers hit like a fiend last year and fielded in wonderful style. He showed no signs of age, yet Sam has passed the turning point and it seems unlikely that when 1919 comes around he will be anything else than major league memory.

Jimmy Archer, the Cub catcher, and Larry McLean, the Giant catcher, are nearly through. They are still good—but they are skidding. Jake Daubert, the great first sacker of the Brooklyn Dodgers, is pretty well along in years, as ball players go.

ALL VETERANS.

Charles Dooin, Hans Lobert, Grover Alexander, Sherwood Magee, "Gabby" Cravath and Luderus, who made up the main strength of the Phillies last year, are veterans. They rank just now as among the best players in the game. But how many do you think will be in the major league ranks five years from now?

Heinie Zimmerman of the Cubs may last five years longer—and he may not. Vic Saier of the Cubs mays last five years—and he may not. Zach Wheat of the Dodgers, who ranks as a wonderful outfielder, is nearing the turn. "Dode" Paskert of the Phillies cannot last much longer. Frank Schulte of the Cubs is due for the minors in another year. Eddie Grant of the Giants, Josh Devore of the Braves, Reulbach of the Dodgers, Ames of Cincinnati and a score of other present-day stars in the National League soon must travel the trail of oblivion.

OLD TERRY.

Terry Turner of the Naps, ranking now as the greatest utility man in the game, is near the end. So are George Moriarity of the Tigers and Bill Carrigan of the Red Sox. In the American League today, where the talent is somewhat younger than that of the National League, there are at least seventy-five players who seem to be in their prime. But five years hence—where will they be?

SIERRA MADRE MAY BE TIED.

A quadruple tie is said to be threatened in the elimination three-cushion billiard tournament of the Sierra Madre Club, a condition which is likely to postpone the opening of the inter-club tourney until February 8 in order to allow the Sierrans to select their team. The score sheet shows the appended standing:

Boothby, won 5, lost 2; Williams, won 4, lost 2; Baker, won 4, lost 2; Snyder, won 4, lost 3; Pennell, won 3, lost 3; Keyes, won 1, lost 2; Minton, won 0, lost 4; Mack, won 0, lost 5.

JONATHAN CLUB TOURNAMENT ON.

Thirteen games played in the pocket-billiard tournamens of the Jonathan Club place the competitors in the following positions:

Section B: Rhodes, won 2, lost 0; Cribb, won 2, lost 1; Hitchcock, won 2, lost 3; Rendier, won 1, lost 0; Porter, won 1, lost 2; Phillips, won 1, lost 2; Whiting, won 1; lost 2.

Section C: Pollock, won 1, lost 0; White, won 1, lost 0; Wise, won 1, lost 1; Richards, won 1, lost 1; Thompson, won 0, lost 1.

Their Day.

WOMEN GOLFERS SHINE AT SAN GABRIEL TODAY.

BY ALMA WHITAKER.

FRIDAY is dedicated to the women golfers at the San Gabriel Country Club and an afternoon tournament has been arranged for today, preceded by a club luncheon.

Mrs. Charles Allen Perley, herself one of the best golfers in the club, is the captain and inspiration of these events, which should bring some talent forth from San Gabriel, where they have so many players, so few skilled golfers of either sex.

INVITATION TOURNEY.

The San Gabriel Country Club is assured of at least 125 entries for Saturday's men's invitation tournament. All our own star players have already entered and Redlands will be represented by her seven best players, including Morris Phillips and Raymond Hornby, who come with the team. Victoria will be represented by all but Harry Pattee, who will be more urgently required to defend Riverside's polo reputation in the match against Midwick.

The Long Beach team is coming up en bloc, as are Orange County, and it is whispered that the Annandalers now at San Diego will bring some of the Point Lomans back with them for the event.

Two local rules have been made at San Gabriel in order that good strokes may not be unduly penalized in that enlarged wash. Wherefore balls in the wash may be teed up with one stroke penalty and a drive from the thirteenth into the wash may be dropped back on the fairway without penalty.

In order to accommodate so large an entry without confusion, play will start at 8 a.m., on Saturday morning. Twosomes will start from the tenth tee and foursomes from the first tee. All matches have an equal right on the course.

There has been a generous response from members of the host club and they are co-operating to make the visitors have a good time.

THE PRIZES.

The rewards are as liberal as for a four-day tournament. Two gross and two handicap prizes for 36-hole medal play. One gross and one handicap prize for each seperate eighteen holes and a choice score prize for the two rounds.

The Altadena Country Club will make its real debut as a member of the golf association on Friday, February 5, with a women's tournament. To that end individual invitations will be sent by the president, J. B. Coulston, to all the prominent women players.

Any woman golfer is eligible and elaborate plans are being made to entertain the ladies right royally.

Saturday, the 6th, is exclusively masculine, when a similar tournament to that being held at San Gabriel will take place, with prizes on the same liberal scale.

Mrs. C. A. Perley,

Captain of the women's golf team at the San Gabriel Country Club. She plays in a tourney this afternoon.

LEVINSKY TO BOX KENNETH.

LEVY'S WHITE HOPE TO TAKE ON GUNBOAT SMITH'S LATE VICTIM.

[BY DIRECT WIRE—EXCLUSIVE DISPATCH.]

NEW ORLEANS (La.) Jan. 28.—Kid Kenneth of Los Angeles, Cal., has been matched for a fifteen-round go with Battling Levinsky, before the Orleans Athletic Club on Monday night, February 8. Promoter Tortorich announced that he would give the battler another chance against the western man and would bring another man here to meet the winner.

Young Denny has been matched to meet Earl Fisher in fifteen rounds before Orleans, Monday night, February 1, with Jimmie Ward and Battling Harris in the semi-final.

Tommy Burns will stage a fight between Frankie Burns and Arthur Simons on February 15, with Matt Brock and Bobbie Reynolds in the semi-final.

CORONADO POLO IS POSTPONED.

TOO MUCH RAIN FOR GOLFERS ALSO AND TOURNEY IS DELAYED.

[BY DIRECT WIRE—EXCLUSIVE DISPATCH.]

SAN DIEGO, Jan. 28.—The rain prevented the last game of the round robin polo match to be played this afternoon and it will now be postponed until after the Riverside tournament. The polo players who do not stop for anything short of a heavy downpour that makes the turf too soft to play on, did not give up the game until shortly before time to commence. The finals of the big golf championship could not be played either.

Many of the polo players will go to Riverside Saturday for the first game there and others go Sunday. The ponies belonging to Harry and Reggie Weiss and ten of W. H. Dupee's fast ponies will be shipped tomorrow. Sunday the Chicago team composed of J. Langford Stack, Thomas Le Boutillier, Col. Max Fleischmann and Learner B. Harrison will ship twenty-two of the best ponies owned by these men.

The Special Section *of the Sunday Times devoted to the San Diego and San Francisco Expositions describes both Fairs from every angle of view.*

SPORT SHORTS.

Charles Dooin, former Philly National League manager, yesterday signed a two-year contract with the Cincy Reds at $6000 per annum.

The club owners of the two big leagues are to meet at New York next Wednesday, and the playing schedules are to be adopted.

President Gilmore of the Federal League left Chicago for New York yesterday to attend the Federal League meeting regarding the proposed Fed farming school organization.

Frank Kramer won the one-mile match bicycle race against Iver Lawson at Chicago yesterday.

Jay Gould of New York and Wilson Potter of Philadelphia yesterday defeated George Brooks and Roy Cassatt of Philadelphia in the first round of the national doubles racquet championship tournament being held in Philadelphia.

University of Michigan spent more than $50,000 on football in 1914, but the receipts for this branch of sports was over $80,000.

Ray McCabe and Rex Goodale of Omaha contemplate forming an amateur baseball team this spring and making a trip to the San Francisco fair.

The Birmingham (Eng.) Race Course Company reports showed that the insurance companies have paid about $20,000 on account of the destruction of the stands last May by the suffragist workers.

Boston will hold the ninth annual national duck and candle-pin bowling congress April 26-May 8. The board of directors of the national association ruled that no ball used in the candle-pin or duck-pin turneys should weigh more than two pounds six ounces.

The registered professional Association football players in the English Football Association, the governing body, number 4400, the majority working at trades, and of the 2000 who get their livelihood from football and receive $10 per week, two-thirds are married.

Bennie Allen, the champion pocket billiards (pool) player, is matched to meet Melbourne Inman, the English-style champion, in a 600-point match at Kansas City, Mo., on February 23 to 26. The men will play 300 points on the English table with the small ivory balls, and the same number of points on the American table.

Some Help.

CRAVATH COACH FOR SANTA ANA.

DEMON SLUGGER TO HELP HIGH-SCHOOL BOYS.

Track and Baseball Prospects are Both Good and Pentlanders Hope for Championships in Both Events if Their Luck Manages to Hold Out—Track Prospects Good.

[SPECIAL CORRESPONDENCE.]

SANTA ANA, Jan. 28.—Doing double duty as baseball and track coach, Walter Hall has his hands full at the Santa Ana High School. However, things look good for both teams, for Hall, who coached the Santa Ana High football team into championship place last fall, has in him the quality that puts every man at ease with a determination to make good.

Twenty-five men are out for regular baseball practice, and from them Coach Hall and Capt. Lee Brown, catcher, will pick their nine. Criddle, Catland and Best, new players, seek the pitching honors, while Riggs, last year's first baseman, has Irvine and Barkett for competitors. Carver, a fast infielder of last year; Elliott, Parker and Cannon are crowding for inside jobs, while Meyers, Carr and McClintock are promising outfielders.

The first game will be with the Sherman Indians on February 27.

Gavy Cravath, who is wintering at Laguna Beach, may give the boys some instructions in batting, and, since Gavy is the famous home-run hitter of the Philadelphia Nationals, he ought to be no small help to the youngsters.

While the school has lost a number of its good athletes, the track prospects are encouraging. The Plavan brothers are to be counted in for the sprints and jumps. They, with Criddle and Hill, are hopping the hurdles in good style. Irvine, Plavan and Gertley are trying out the javelin. Mike Robinson is with them in the shot-put. Arago and Packard are competing with E. Plavan in the broad jump, and Wilkinson and Burkett are making good high jumpers.

A practice meet is to be held with Anaheim High on February 6. On April 9 the team meets Long Beach, and on March 20 San Diego.

Oodles of 'Em.

FUZZY FELINES AT THE CAT SHOW DRAW CROWDS.

TWO hundred cats in one room. Wild cats, coon cats, tame cats, tabby cats, Maltese, orange, brown, silver, black, tawny, cream, blue, kits, cats, sacks and wives, none were going to St. Ives; but all stayed at the twelfth champion cat show at No. 739 South Broadway, where the cats registered for a three-day visit, commencing yesterday.

Though classed as cat kings of the earth, all these felines are owned locally, and seem destined to make the three-point show an epoch in the lives of Angeleno fanciers. The show is fine, and moving well, despite the heavy weather.

Mrs. E. S. Warren of Haywards, acting as judge in all classes, performs an enjoyable but exacting duty in passing the days with such beautiful creatures as inhabit the numerous cages.

Jim Jeffries, a golden-eyed white male, winner of his class, looks every inch a fighter worthy of his name. Blackfeather is another class winner, owned by Mrs. Helen Harmon. Barbe Blue II brought to Mrs. Eva T. Harris the honors of his rank, and creamy Prince Ito made Mrs. Calnan happy with another ribbon.

King, a shaded silver monarch, captured the class trophy, an addition to his full wardrobe which hardly interested him, so common has the experience become.

Classes number 154, including litters. The latter are to be allowed to sleep quietly until called into the arena tomorrow.

Tom Jones, manager of Jess Willard, intends to take out $50,000 insurance on the boxer's arms, $25,000 on each. Willard is to meet Jack Johnson for the championship in Juarez, Mex., on March 6, and Jones is anxious to guard against loss through accidents before the proposed forty-five-round match takes place.

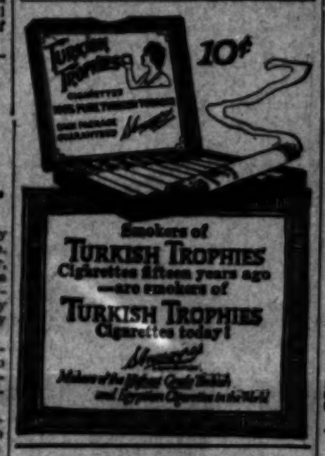

Sole Cal. Agents Wright & Ditson.

One-Wine Co.

SUCCESSORS TO EVAS-CLINE CO.

214 West Third. 4th at Spring.

Weather Proof Shopping

¶ When Stormy Weather is added to other discomforts, shopping is a sore trial to nerves, temper and health.

For Convenience

Shop by Telephone.

THE PACIFIC TELEPHONE AND TELEGRAPH COMPANY

TIMES DIRECTORY of Automobiles

Dow Jones | Cadillac and Paige Agency Twelfth and Main Streets. Main 9700

Locomobile Co. of America

Metz "22" 1915

Moon | Four—38, $1475. Light Six—40, $1700. Lynn C. Buxton—Pico at Olive. "Study the Moon"

Simplex-Mercer | Pacific Coast Agents Mercer Motor Corp. A6567; Main 7205

Times Directory of Automobile Tires

SAVAGE TIRES

Times Directory of Motor Trucks

Moreland | DISTILLATE MOTOR TRUCK Manufactured in Los Angeles Moreland Motor Truck Co. North Main at

Moving Picture THEATRES of Los Angeles

Westlake Theater
South Alvarado, near 7th St.
Now showing high class Mutual pictures and offers its patrons a programme of unusual excellence, presenting the
Best Pictures
in the city. Nothing cheap but the price. 5 CENTS TO ALL.

Keystone Theater
1512 E. FIRST ST., NEAR GLEND ST.
Mutual Program and Pacific Features. Daily Change of Programmes with a Feature Every Night. Amateurs Monday and a Keystone Comedy Thursday and Saturday. ADMISSION 5 CENTS.

South Park Theater
South Park at 52nd.
GOOD PICTURES AND VAUDEVILLE
Something New Every Day.
Programme changed Mondays, Wednesdays, Fridays and Sundays.
KING & JACKSON, Props.

Elite Theater
And Motion Picture Operators' School
38th and South Park
Vaudeville and Universal Service

Sunset Theater
1624 Sunset Boulevard

Casino Theater
4309 Central Ave.
M. GORE :: Proprietor

SAVOY THEATER
54th and Central Avenue
Gorge & Anderson, Proprietors

MILLER'S
Junction Spring, Ninth and Main
Always six reels of the
Best First-Run Pictures in Town
Shown on that wonderful Plate-Glass Mirror Screen.

The Playhouse
1214 WEST SEVENTH
Pictures Perfect
Change of Programme Thursday and Sunday.
Mgr. Hamlin Phone 5

Bear Theater
(Third and Pleasant)
THE ADVENTURES OF
THE SPELLBINDER

The Owl
Temple near
Complete change of
cial attractions
ALWAYS

Always
Queen Photoplay
Cor. Vermont
Russ Kelley

Federal
2211
E. G. DWYER

Gore's
Ninth and
M. GORE

Idlewild
NINTH AND ALVARADO
Change of Programme
Picture Show, not a
POPULAR PRICES

Columbia
2117 West
Explosive of
Wednesday, Thursday
Annette Kellermann in

O'Keefe's
5253
MARTIN O'KEEFE

LA SALLE THEATER West Adams at La Salle
Always a Good Show
Meet Your Friends at the "La Salle"
PROGRAMME CHANGED SUNDAY, TUESDAY, THURSDAY

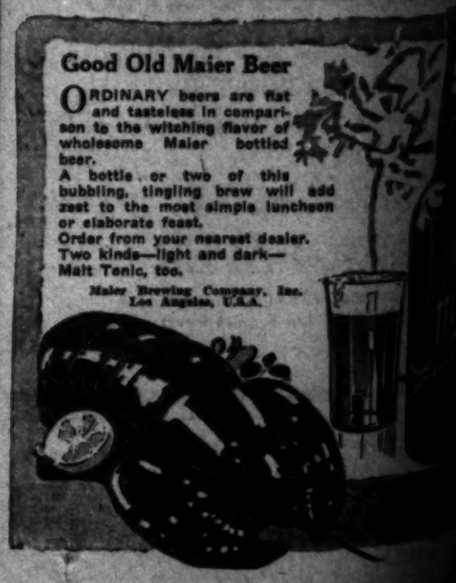

Mr. Wad is Going After the Ducks with a Shotgun Hereafter! By Gale.

Almost.

...G BODIE NEAR OUTLAW.

...r's Telegram was One Day Late.

...d Already Signed up with Seals.

...Quite Satisfied and is to Stay.

...[BY DIRECT WIRE—EXCLUSIVE DISPATCH.]

...FRANCISCO, Jan. 28.—Ping ...ished today a telegram from ... in which the Chifed lead... the outfielder what his terms ... for a two-year contract with ...

...was a day late with his ..." said Bodie, "although it ... have made no difference. I ... that I had signed with the ...ance club and that I was ... satisfied with conditions in ... League. That's all there is ...

PERHAPS.

...doubtless had the idea that ...ould like to join hands with ...als as the result of a row ... Jimmy Callahan and Bodie ...urred last fall.

"... and you to Milwaukee," de... Callahan as the result of a ...ment.

"... all not," retorted Ping. "I'll ... for in San Francisco or I'll ... Feds."

...is satisfied that Bodie would ... to the Chicago club pleased, ...ently after considering the sit... Comiskey decided it would be ... to let Bodie come to San Fran... to take chances of having ... the opposition in Chicago.

...SUSPICIOUS ABOUT BATTING.

...OLD CASTOFFS ALWAYS HIT .300 IN THE WESTERN.

...Ellis, an infielder, who was ... the Wichita Western League ... season, possesses a desire to ... on with some Coast League ... and has been recommended to ... Ellis hit well over .300 in ...ern League last season, but ... says that those birds who hit ... the Western League would hit ... around .250 in this league. ...'s one nice league to hit in," ... "The altitude is rather ... and the ball travels, just like it ... Salt Lake City, but you take ... who went from the Coast ... to the Western, and compare ... average with both leagues and ... that they don't hit here like ... there. Take Len Burrell, for ... I had him a long while, ... hardly ever hit over .275, but ... he led the Western League ... half the season, and wound ... hitter. The same goes for ... Futterson."

...ELL SIGNS A BUSH INFIELDER.

...GE SMITH OF THE UNION ASSOCIATION GETS A CHANCE.

...Isbell, former White Sox first ..., but now manager of the Des ... Western League club, was ... town yesterday. Isbell an... that he had signed up George ... shortstop, for his Des ... team this season.

...ounced young Smith is winter... in San Bernardino, and last sea... with Butte and Salt Lake ... defunct Union Association. ... to leave for the Des Moines ... quarters about February 15.

...ER HANSEN TO JOIN VICTORIA.

...NEW RECRUIT MAY GET ...RER CHANCE IF HE IMPROVES.

...Hansen, the young pitcher ... with McCredie's Portland ... while last season, is also ... in San Bernardino, and has ... to play with Victoria next year. ... is pretty fast enough for the ... circuit. Hansen was farmed out ... Northwestern League by Mc... last season, and it is probable ... Denver manager will recall ... if he displays any inten... whatever of developing into a ...

HAP AND CAP INDULGE IN A LITTLE GAY BANTERING.

Cap Tells One on Himself Just to Show He Doesn't Care and then Hap Goes Him One Better.

CAP DILLON was up at Hogan's again yesterday. His daily visits to Hap's place are beginning to get rather common, but in order to keep the fans keyed up to their activities, Cap managed to spring a little joke, all on his lonesome. It was after Hap and Cap had been kidding each other about their respective ages that Dillon allowed this to slide from between his lunch grinders:

"I see that you insist on rubbin' it in about my old age, but let me tell you one along the same lines. It'll forever cover up these bum jokes you keep pullin' about my silver locks.

"My wife and I were down at San Diego recently, and decided to take a walk down the pike. On both sides nothing but fakir tents were located, and everything was dull. No one was on the streets but myself and wife, and you could of shot a cannon down the pike and would not have scared up a dog.

"As we were strolling up the sidewalk these fakirs were yelling, trying to persuade us to come in their tents and have our fortunes told. We were about to the end of the place when an old Indian squaw came running out and began telling us about what all she could do. I never stopped, but just kept on walking, and this old squaw said: 'Come right on in and bring your daughter, this is for the young as well as the old.'"

Hogan then popped a nice one on Dillon.

"I was playing with the Los Angeles club one year and we were standing in front of a hotel in Portland. We were talking about something, and as Cap was in the neighborhood of 40 then, I was calling him Pop. Pretty soon a couple of swell chickens came down the street, and Cap turned to me and said: 'For the love of Mike don't call me Pop in front of these skirts.'"

Side-stepping.

GIBBONS HOT AFTER PACKY.

OFFERS TO MAKE 145 POUNDS FOR M'FARLAND.

Packy Doesn't Know Whether He Wants to Fight Phantom or Not. Johnston of New York Offers Him $15,000—Gibson of Havana Says He'll Equal or Beat Any Offers.

[BY DIRECT WIRE—EXCLUSIVE DISPATCH.]

NEW YORK, Jan. 27.—The big thing in the boxing line just now is the prospect of a match between Mike Gibbons and Packy McFarland. Promoters the country over are making every effort to sign the two. The men most prominent in this movement are James Johnston, manager of the Show Athletic Club which holds forth at Madison Square Garden; William Gibson, proprietor of the Fairmont Athletic Club and manager of the Hippodrome of Havana, and Tom Andrews, match maker of the Coliseum Athletic Club of Milwaukee.

Gibbons, like Barkis, is willing, but Packy is coy. However, the promoters are trying to make him say yes. When the subject was broached to Gibbons, the St. Paul phantom proved that he has plenty of confidence in his ability by saying that he would meet McFarland in any ring at any place at any time. According to Johnston, who had a talk with Gibbons on the subject, Mike declared he would make within two pounds of any weight that Packy could scale. Gibbons said if Packy would make 143 pounds, he would make 145 pounds. Gibbons suggests that the men weigh at 3 o'clock on the afternoon of the battle.

Johnston reiterated today his announcement made in the World a few days ago that he would give Packy $15,000 for a bout with Gibbons in the Garden.

Gibson is trying to sign the pair for his first championship bout in Havana. He said today he would offer as much as any other boxing club, and if anything a trifle more. For years Gibson and McFarland have been great friends, and McFarland has fought in this city only in clubs that were under Gibson's management. Now that Gibson has the Havana concession he is striving hard to prevail on Packy to start the milling in Cuba.

Hunting with Hounds.

COYOTE HUNT IN MOUNTAINS.

FOXHOUNDS GET TWO COYOTES AND WILDCAT.

Jack Russell and John Kelly of Missouri Unite Packs—First Two Dogs Out Run Down and Kill Wildcat in Half Hour—Chase a Coyote for Five Hours in the Night.

Coyote hunting with packs of foxhounds furnished excitement in the Santa Monica Mountains yesterday and last night, the united catch of two forays consisting of two coyotes and one wildcat.

Judge Park took his kennel out from Laurel Canyon in the forenoon mainly for the purpose of training the youngsters, but soon found himself as active as the puppies in chase of a Maud S. coyote, and finally gathered up some pieces in order to be satisfied that none of the animal got away from the speedier dogs.

Jack Russell and John Kelly, a Missouri fancier, united their packs for a moonlight chase on the northern slopes of the Calabasas hills. E. F. Peterson piloted the two comparative strangers out in a machine, and later broke all foot-race records when he heard the baying chorus call.

The two dogs first unleashed picked up the trail of a wildcat and killed him after a half-hour run.

Russell's quartette and Kelly's brace were then loosed, and pushed an able coyote to his end in five hours. It is hardly necessary to say that Pete and John and Jack were absent at the finish, but the dogs brought visible evidences of the terrific combat which had yielded victory.

A larger pack is being formed by the hunters for a run next week, with the ultimate intention of going after a pair of mountain lions reported to be on a near-by range.

Alexandria Yacht Club of Toronto, Can., will introduce a new small class known as the "butterfly." The craft is unique and entirely new to Toronto or Canada. The length over all is only twelve feet, the length on the water line eleven feet, beam five feet, and the sail area 108 square feet. The boats will cost $25 each. Boats of a similar type were used by New York Yacht Club members last year, it is said.

HOW HOGAN ALMOST FELL FOR A PEG-LEG CATCHER.

Tiger Leader Tells How This One Caught Fouls, Chased Bunts and was a Regular Speed Demon.

WHILE Jupiter Pluvius was holding batting practice outside, Hap Hogan managed to relieve his familiar system with a good baseball yarn. Very good, indeed, is the dope sputtered by Hap.

Take a hear:

"About the only time anyone slipped anything over on me was a fellow named Finley, a peg-legged catcher who used to play down around San Bernardino in the late 1890's, and take it from me he sure handed me a lemon.

"I was catching winter ball down there, and by the way I consider myself some catcher when I look back and see Jack Meyers squatting on the bench while I was catching regular. Well one day we played some bush club and this Finley was catching. I watched him pretty close, and although he limped around a little, he certainly could pick off fouls, either back of third or first, and always handled the pitcher's bunts.

"I was with Los Angeles then and after seeing this gink catch a few innings began to set up and take notice. The way he limped around made me think that he had a "charley horse." His batting was heavy, and when he picked me off trying to steal, I decided to recommend him to Dillon.

"Well after the game I went into his clubhouse, and came near dropping dead of heart failure. The sight I saw there will always remain fresh in my mind. Here this guy was standing, and that wooden leg sure made me feel a little off in the upper story. As soon as I saw the harness wrapped around his bum pin I felt pretty cheap—and to think that I was intending to recommend him to Cap."

Speed.

NEVADA FOR MORE RACING.

Want to See Bang Tails in Races Again.

Wingfield Ready for it to be Revived.

Big Jockey Club is to be Formed.

[BY DIRECT WIRE—EXCLUSIVE DISPATCH.]

SAN FRANCISCO, Jan. 28.—If the bill calling for a racing commission and pari-mutuel wagering goes through in Nevada as introduced, plans are on foot to make that State the racing center of the West. There has been an active movement in Nevada for some time past to rehabilitate the racing game, and the men interested are confident that the bill will be passed.

READY.

George Wingfield has been laying the foundations for one of the biggest thoroughbred breeding establishments in the West. Recently Wingfield put through a deal for the acquisition of a number of famous runners, formerly owned by the late "Scotty" Ferguson.

In the lot are Montgomery, winner of a Burns handicap and many other rich classics while carrying Sam Hildreth's colors; Sugar Maid, Springly Maid, Alice Carey, Cassell, Rosy Posey and Spokane Maid. The horses have been sent to Nevada.

NEW CLUB.

Perhaps the most important of the revival of the racing game in Nevada will be the organization of a jockey club. The idea of this club will be to supplant the New California Jockey Club in the control of the thoroughbred game in the West. The New California club has been sort of shifted in the background since the bars were placed against the runners in California. The Nevada sportsmen are naturally not discussing the details of their plans until they see how the racing bill comes out in the Legislature.

SHOOTING VERY POOR, THEY SAY.

HUNTSMEN HAVE LITTLE LUCK BECAUSE OF THE WEATHER.

Wednesday shooting was pronounced very poor by the few score hunters who braved the inclement weather for sake of the game. At the Decoy Gun Club Preserve Henry Pfirrmann, Otto Pachmayr, O. Nelson and John Nelson killed a total of sixteen birds for the party, an average of four.

A round dozen ducks were bagged at Canvasback Club by the five men—Hy Pfirrmann, Jr., E. L. Hedderly, A. Morrell, W. Hilland and Eugene Baker.

Nigger Slough yielded small results in the way of bags, the fowls being unusually scarce and wild.

MARENGO TEAM CINCHES TITLE.

FOUR STRAIGHT WINS MAKES IT IMPOSSIBLE FOR THEM TO LOSE.

[SPECIAL CORRESPONDENCE.]

SOUTH PASADENA, Jan. 27.—Playing with the skill and dexterity of athletes of twice their years the basketball five representing the Marengo grammar school has safely garnered in the grammar grade basketball championship of the city with a record of four straight victories to their credit. Addison Norton, captain of the team, has thrown 85 per cent. of the total baskets scored. This 14-year old is unusually expert at putting 'em inside the elusive ring.

T-BONE'S CARD.

Walter South and Jimmy O'Laverty, two hard-hitting featherweights, will meet in the star bout at T-Bone Riley's Club in the T.M.A. Hall tonight.

Both boys are in splendid condition for the fight and they should give the fans plenty of action.

Len Powers of the Reliance Studio will meet Young Erne in the semi-final. Both are fast and clever and it looks like a good fight.

Women will be admitted. The complete card is as follows:

Kid Buddie vs. Joe Gill.
Jack Mann vs. Jimmy Agnew.
Buck O'Laverty vs. Joe Romero.
Walter Ehle vs. Charlie Patten.
Walter South vs. Jimmy O'Laverty.
Frank Holborow will referee.

Cooperstown Enters.

(Continued from First Page.)

for the Dupee cup handicap, however, Le Boutillier and Harrison, who have been playing their positions in the practice games at Coronado, will make up the fastest team which has ever played in Riverside.

Stevenson is a seven-goal man, a spare man on the international team, and one of the most aggressive and brilliant backs in the game. C. Perry Beadleston, his No. 3 man, is also international team class, having played in all the preliminaries at Meadowbrook last year as a candidate for the American team. He is rated at six goals.

The handicap the Cooperstown team will have to give the Riverside, Midwick, Chicago and Pasadena teams in the play for the Dupee cup will make them put in their best licks to carry off the trophy.

No change will be occasioned by the postponement to Monday of the opening game in the plan for the Cooperstown-All-star match on Saturday, February 6. This will be "Los Angeles Day," and the big match will be reserved for that occasion, for Riverside wants to show her best to the big delegation of Chamber of Commerce boosters who are coming down on that occasion.

Wednesday, February 3, will also be reserved for one of the fastest matches the programme of events affords, in honor of the cohorts which are coming from San Bernardino county on that day to celebrate "Orange Show Day."

SMITH WINS IN THE LAST GAME.

Smith won from Thomas by 25 points to 20, the last game of this week in the Voorhies amateur three-cushion billiard tournament, both men making high run of three.

As a whole, the game furnished one of the best contests of the tourney. Games continue next Monday night.

Chicago has twenty-eight municipal swimming pools.

Advertise California

By special arrangement with Woodhead, Field & Co., publishers of Sunset Magazine, The Times is able to offer to patrons, old or new, Sunset Magazine and the Daily and Sunday Times for six months at practically the regular subscription price of The Times alone.

Sunset will contain in each monthly issue from now on a vast amount of interesting information, beautifully illustrated, relative to California and the two Expositions.

This club subscription is especially opportune at this time as it offers a splendid occasion to advertise California and the Southwest. Patrons may subscribe, ordering the Sunset Magazine sent by mail to eastern friends for six months, and The Times to a local address for $4.50, plus 25 cents for postage on Sunset. The regular subscription price of The Times for six months is $4.50 and of the Sunset Magazine $1.25. The Times will accept such subscriptions in accordance with the contract below.

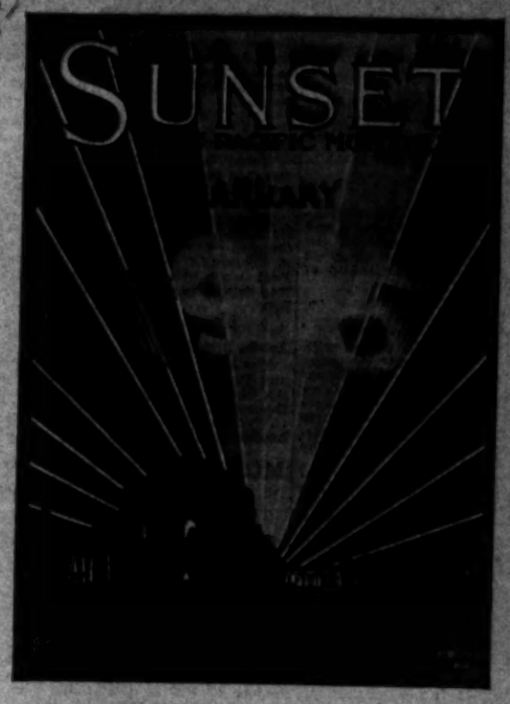

The Times is recognized as a leading power in the work of exploiting reliably and potently the agricultural, horticultural, mining and commercial and other resources and other possibilities of this, the most promising land between the two seas. Both day and night reports of the Associated Press, special correspondents of its own at the centers of population of America and Europe, and a large force of eminent writers enable The Times to regularly give its readers a larger variety of interesting pen work and greater value for less money than any other newspaper extant.

Sunset Magazine will contain regularly each month a vast amount of highly interesting and instructive information on California and the Expositions: information compiled by noted writers who are interested heart and soul in the welfare of California, and who will put forth their best efforts to make Sunset Magazine productive of splendid results in getting people who live in less favored climes interested in our great State.

Town ..... Date .....

Gentlemen:—I hereby subscribe for the LOS ANGELES TIMES and Sunset Magazine for a period of six months and will pay on demand the sum of 25 cents in addition to the regular subscription price of THE TIMES, which is to pay the postage charged on the Sunset Magazine. I promise to notify THE TIMES at once should I change my residence.

(New or Old)

Remittance of 25c must accompany this order.

Service to begin .....

Collect at .....

Name of Subscriber .....

Address .....

For further information call on or write to The Times main or branch office, or any regular Times agent.

The Times-Mirror Company

FIRST AND BROADWAY,

Branch Office: 619 South Spring St. Telephones: Main 8200; 10391.

Theaters.

MISSION PLAY FOR EDITORS.

Special Press Performance Opens Season.

Bottom of the Sea to Appear in the Movies.

How Camera Man Stole the Rival Celebrities.

BY GRACE KINGSLEY.

San Gabriel is in gala attire for the opening of the "Mission Play" on Sunday.

There is to be a barbecue and a special performance of the "Mission Play" on Saturday afternoon, for the editors of Southern California, their families and friends. The newspaper people will be the guests of the players at the performance, and of the Salt Lake officials for the barbecué.

The play will open formally on Sunday afternoon, when the Mayors and Trustees of twenty Southern California cities will have seats in boxes reserved for them. The daughters of the old San Gabriel Spanish families, members of the Women's Club, will serve with Mayor Daken and his Trustees on the reception committee, and bunches of violets and carnations will be the favors.

The barbecue pits will be dug where they have been dug for a hundred years, and the Spanish families of San Gabriel will contribute native dishes for the feast.

The Mission players will entertain their guests at the barbecue with dance, songs and readings.

• •

Starring Fritzi.

Negotiations are under way to star Fritzi Scheff in "Modiste," the musical comedy in which she made a hit in the East.

Manager Rork stated yesterday that in case such arrangements are made she will play both San Francisco and Los Angeles, appearing here at the Morosco. She would also play the larger cities in Washington and Oregon.

• •

With McGinty.

The motion pictures showing the bottom of the ocean at the depth of 250 feet, the first of the kind ever made, which have been showing in New York for the past four months, are to be exhibited at Trinity Auditorium next month. The pictures are the result of the invention of Charles Williamson of Norfolk, Va., by which a collapsible tube permits the lowering of an observation chamber to the bottom of the sea.

The invention opens up a new field of research and treasure hunt.

One of the most fascinating pictures shown is that of a battle in the sea depths between a diver and a man-eating shark.

• •

Truly Comes.

Truly Shattuck is said to be about to join "The Belle of New York" company which the San Francisco Gaiety organization is sending out.

• •

Managers Change.

H. S. Friedlander takes formal managerial possession of the Majestic and Morosco theaters on February 15. In the meantime Joseph Montrose gives the house long-distance treatment from the Burbank throne.

• •

How She Started.

Lucille Cavanagh, who comes with "The Whirl of the World" company to the Majestic the latter part of next week, made her first hit as an overnight sensation at the Winter Garden in New York. She was a humble little dancer, under a Russian star, who got temperamental and quit the show one bleak night.

Miss Cavanagh had been a protege of Gertrude Hoffman, who had taught the girl all the latter knew about dancing, and upon the sudden withdrawal of the Russian dancer with the unpronounceable, unspellable name, the girl stepped in and performed her dances so well as to make an instant sensation.

Closely following her success she was engaged for "The Whirl of the World." So far as beauty is concerned she is one of the loveliest dancers on the stage.

• •

New Faces.

Billie Walsh and Harry Ward, eastern comedians, have been added to the Keystone forces under Mack Sennett's direction.

• •

Raise Movie Prices!

Motion pictures on a par with a "regular show!"

For the first time in the history of the motion picture business a motion picture is to be shown with spectators paying $2 per seat. David Griffith has accomplished this miracle, and his big film, "The Clansman," goes on at the Gaiety in New York next week at the top-notch price.

The picture will be shown here during the week beginning February 8 at prices ranging from 25 cents to $1.50, with the sale already encouragingly begun.

This being the first time the standard price has been charged for a motion picture show, the controversy which has long been agitated among motion picture managers as to raising the admission price at motion picture theaters will probably break out afresh.

• •

Stars are There.

Monday night is coming to be motion-picture star night at Tally's Broadway. Last Monday night there were present to view Marie Doro, Mary Pickford, Owen Moore, Jack Pickford, Gertrude Robinson, Marshal Neilan, Lillian Gish, Donald Crisp, Allan Dwan, Lolita Robinson, Max Figman and others.

• •

Joins Griffith.

Charles Clary, formerly with the Selig, has joined the Reliance Majestic forces, under David Griffith.

• •

Caught Notables.

Such notables as Mary Pickford, James Kirkwood and Al Kauffman will appear in the mob scene of Richard Harding Davis's "The Lost House," being filmed by the Reliance Majestic.

This is how it happened. The director, W. C. Cabbane, was putting on the fire scene, burning down a cottage, on Sunset boulevard, and had some special prop policemen on guard, and a rope to keep the prop crowd out, when the Famous Players people mentioned above went by in a machine. They stopped and left the machine to come over to see what it was all about, and the knight of the tripod just rambled right along, and caught the three on the screen.

• •

Play for Woodruff.

Harry Woodruff, noted comedian, has joined the Reliance-Majestic, and will shortly appear in a picture play written for him by Griffith.

• •

Nance O'Neill.

Nance O'Neill is to appear in a film version of "The Kreutzer Sonata," with Herbert Brenon as director. Williams Shea will support Miss O'Neill.

• •

Lost the Author.

It has just come to light that when the house was madly applauding "The Lady I We Love," at the end of the second act, last Sunday, and the stage manager was wringing his hands and crying, "My Gawd, where's Mandel!" that worthy was curled up in a remote corner of the fly gallery, whither he had made his escape at the first signs of being brought before the house.

• •

True Stories.

Waldo Walker, author of the popular "At Sammy's" stories, which appeared in the "Green Book," last season, is now living in Los Angeles.

The stories were those of stage stars and chorus girls, and were all founded on fact, the scenes being laid in "Sammy's" restaurant in Chicago. They were written while Mr. Walker was reporting on a Chicago newspaper.

• •

Actors Benefit.

The theatrical managers of the city met yesterday, and fixed March 19 as the date of the benefit to be given by them for sick and stranded actors.

Wednesday morning the first rehearsal will occur.

Opening the Mission Play.

Lucretia Del Valle (right) and John McGroarty,

The author of the Mission Play, which will be opened for the season Saturday afternoon with a private performance and barbecue for newspaper men. The first public performance will be next Sunday afternoon.

MOTORBIKES TO BUZZ AT ASCOT.

DEMON SPEEDSTERS ENTERED IN LONG RACE FOR SUNDAY.

Everything is in readiness for the motorcycle races to be staged at Ascot Park Sunday afternoon, and those attending are to be presented with some fast riding, many of the best riders of the country being secured to participate in the various events.

The feature of the afternoon will be the 100-mile race, and nearly twenty riders have entered in this event. The principal riders include Don Johns, Al Ward, Ray Shaw, Walters Ludlow, Peyton Burk and Clarence Prest, and nearly every make of motorcycle will be represented in the races.

In order to be prepared for any possible accident which might occur, a county ambulance is to be on hand.

The programme includes a ten-mile event for professionals, five-mile race for amateurs, a ten-mile run for stripped machines, and a series of one-mile runs.

CHARPALIS WILL WRESTLE SUNDAY.

DEMON GREEK TO GRAPPLE AN UNKNOWN OPPONENT AT VERNON.

Jim Charpalis, the Greek grappling star, will be the headliner Sunday afternoon at Doyle's Camp, Vernon, where the initial wrestling show of the season will be staged.

The Greek's opponent is an unknown, but is said to be a crafty matman, who is liable to surprise the foreigner.

The rest of the programme will bring together the following men.

Jimmie Wiens versus Paul Fisher, featherweights; Steve McDonald versus Kid Mitchell, lightweights, George Scott versus Emil Shrader, middleweights.

The men are training at the different clubs hereabouts, and will be in excellent shape.

Interesting Writers

and careful observers will realistically depict the attractions of the San Diego and San Francisco Expositions in the Special Section of the Sunday Times.

FINE IMITATION OF WAR AT CLUB.

TRELOAR INTRODUCES NOISY NEW GAME FULL OF ACTION.

Why go to Europe to see the big war, when we can see it right here in Los Angeles? At least, we can see a fine imitation of it.

Over at the L.A.A.C. they have a new game in the gymnasium, called "Bombardment." The members have named it "The European War," on account of its similarity to the great conflict.

This new war game was introduced to the business men's class by Prof. Al Treloar, gymnastic instructor of the club. The men have taken to the game like ducks to water, and almost any noon hour one can go up to see the daily battle.

The game is played by lining up about twenty men on each side of the gym floor, each man armed with a medicine ball for ammunition. Behind each man is an Indian club set upon the floor.

At the sound of the whistle blown by the referee, Prof. Treloar, the Germans on one side and the Allies on the other, begin to bombard each other. The idea is to knock over the enemy's Indian clubs with the medicine balls.

The Germans, composed of merchants and real estate men, are led by Gen. Louis Nordlinger, while J. McCarthy is commander of the allies, recruited from the ranks of lawyers and bankers.

SANTA BARBARA STAGES TOURNEY.

GOLFERS OF NATIONAD REPUTATION TO COMPETE ON GREAT COURSE.

The golf tournament to be played the first week in March on the new course of the Santa Barbara Country Club promises to get together the best players of the north and south, with a sprinkling of eastern cracks who are on the Coast.

Jack Neville, Bobby Haynes, Harry Davis and possibly Vincent Whitney are all coming. Word was received a couple of days since that Chick Evans, who is rated by many players as the best match player in the United States, and who certainly has that reputation in England and Scotland, will be at the tournament as one of the contestants. Heinrich Schmidt and his younger brother, another real golfer, will be on hand. Chandler Egan, who is now in Medford, Or., is yet to be heard from.

The course is in fine condition and is considered by many one of the most beautiful courses in the United States. It abounds in a diversity of scenery, and variation in the character of the hill slopes.

AMATEUR BAG PUNCHERS GO.

WILD HAVE A CHANCE TO GET PRACTICE AT DOYLE'S ON SUNDAY.

Amateur bag punchers are requested to come out to Doyle's Camp Sunday afternoon, bringing their striking bags along with them so they can start training proper for their contests that will take place February 7 at the famous training camp, under the directions of Harry Burns, world's bag punching champion.

Those that are not listed already can do so Sunday, according to Burns, who further states that he expects quite a line-up of striking bag manipulators to compete for the medals which Charles J. Fox will donate.

CHICO AND LYONS TRAIN FOR FIGHT.

SNAPPY BANTIES WORKING FOR THEIR TUESDAY'S BATTLE.

Battling Chico and Danny Lyons have started real training for their Tuesday night contest before the Vernon Amateur Athletic Club.

The boys are doing their preparatory work at Doyle's Vernon Camp and are reported to already be in pretty good shape.

The rival bantams are very anxious to settle for once and all times who is who between them, as they have already fought two draws.

With Chico and Lyons as his main event, Earl Mohan, matchmaker of the club will arrange six other matches, which will be of a classy nature as is the star event.

Third Major League.

(Continued from First Page.)

the new territory and the places of transfer.

• •

The International.

[BY A. P. NIGHT WIRE.]

NEW YORK, Jan. 28.—The American Association and the International League have for some time wanted exemption from the powers of draft exercised over them by the major leagues, according to a statement tonight by President Edward Barrey of the International League.

"Last winter," he said, "we joined with the American Association in making a request on the national commission for exemption, which was turned down. The International League has not agitated the move recently, and at present I would not consider exemption for our league a matter of much importance. In fact, it is questionable whether, under the circumstances, all our members would care to have the draft eliminated."

What Tener Says.

• •

[BY A. P. NIGHT WIRE.]

NEW YORK, Jan. 28.—President Tener of the National League said today that the national commission had not taken any definite action in reference to the lifting of drafts in the American Association.

"The matter has been discussed frequently," he said, "and will undoubtedly come up again at the annual meeting of the commission, which may be held here early next month. Our annual meeting should have been over three weeks ago, but a postponement was necessary for several reasons. I am not prepared to say whether definite action will be taken in reference to this matter at our next session, but this, as well as several other matters of importance, will be discussed."

• •

"O. K." Says Augie.

[BY A. P. NIGHT WIRE.]

CINCINNATI, Jan. 28.—"The lifting of drafts in the American Association would automatically raise it to major league standing," said Chairman August Herrmann of the National Commission here today.

"The National Commission, however, has not taken up the matter of lifting the drafts in any of the minor leagues as yet. The matter has been discussed several times during the last year, but no action has been taken, and I don't think any will be taken in the immediate future."

Mr. Herrmann had no comment to make in regard to the report that a number of changes were contemplated whereby cities with major league teams would be placed in the American Association.

"This is purely a matter between two or more leagues," he said.

• •

Coast League, Too.

[BY DIRECT WIRE—EXCLUSIVE DISPATCH.]

SAN FRANCISCO, Jan. 28.—"When the Coast League re-entered organized baseball it was under an iron-bound agreement that no other minor league would be granted higher classification," said A. T. Baum, president of the Coast League, tonight.

"Furthermore, the present national agreement for ten years, signed by the National and American Leagues, and the National Association of Minor Leagues cannot be changed unless it has the unanimous consent of all parties to the agreement. Personally, I do not know if the American Association has asked the minor league association for that consent, but if it has not, nothing can be done."

• •

"Fine," Says Hogan.

"Now that they have tagged the American Association as a big league, it means that the Pacific Coast League will also be considered as a real big league organization, as will be the International League," said Hap Hogan yesterday.

"All three leagues are under contract which states that in case one league is advanced the other two receive the same privilege, and from now on the Coast league is a regular big league circuit. And why shouldn't it be? The players put up a brand of ball that in many cases far exceeds the ball dished out by the two big league clubs.

"It means that the player limit will have to be raised, as no big league club can get along with but eighteen players. Coast league managers will have a chance to keep the players we develop. No longer will the American and National league teams be allowed to reach out here and deliberately swipe the players we have been patiently developing into stars."

BILL HUDSON IS QUITE SOME SHOT.

HEAVES FORTY-FIVE POINTS OUT OF SIXTY IN INTER-CLASS GAME.

For the fourth consecutive year the class of 1915 won the interclass championship in basketball at Inglewood.

Three games were played. The juniors and sophomores hitched in a very fast and close game last Thursday. The juniors won, 19 to 18. Then, Friday, the seniors tackled the scrubs and beat them to the tune of 34 to 5. Then the deciding game between the juniors and the seniors was played on Monday night. This was the hardest tussle of the series, but again the seniors were triumphant by the score of 26 to 3.

In the two games which the seniors played, Bill Hudson starred at forward, shooting forty-five points out of the sixty made.

The line-up of the seniors was: Glenn White, left forward; Bill Hudson, right forward; Paul Hunt, center; Kendall Grice, left guard; Clair Spaulding and Loyd Wilson, right guard.

SAN DIEGO FOR TIGER TRAINING.

HOGAN SAYS POSSIBILITIES LIE IN FAVOR OF THE EXPO.

Hap Hogan is still undecided about the Tigers' spring training camp. It appears that Hap has given up all hopes of selecting Bakersfield as the training camp, and yesterday stated that it lies between either Santa Barbara or San Diego.

"Eddie Maier and myself are going down to San Diego the first of next week to look over the ball park there. Personally I am in favor of San Diego and, providing suitable hotel arrangements can be secured, we will probably train there. What we want is some place where there is a grass diamond, and as the Palmer Park is half grass and seaweed it is probable that we'll train there, although we will spend the first week or ten days on Maier's ranch," said Hogan.

How to Dress

If every woman tried to dress like the models shown in the average fashion magazine, she would look like a Futurist or a Cubist painting.

The attempts of a few are responsible for the queerly-dressed creatures which we occasionally see on prominent thoroughfares.

The intelligent woman who cares about her appearance wants to be fashionably yet tastefully and exclusively gowned.

Fortunately, there is a publication which will aid her—The Woman's Home Companion.

The fashion models in this magazine are not fantastic. They do not look like creatures which belong in a zoo or a museum.

They look like real human beings, real flesh and blood women—women who are really pleasing to the eye.

Every woman would be attractive in appearance if she made her gowns according to the designs and patterns furnished by the Companion.

The American Magazine

The American Magazine is the kind of magazine that nobody ever hides in a drawer. It is edited by responsible people, who have children of their own to bring up—edited by people who know that the best and even the most exciting reading matter in all the world is pure—edited by people of brains and character, who realize that nastiness is only a poor substitute for stupidity.

The American Magazine, with all its humor, its facts, its new ideas, its stories and its wonderful pictures, is one of the rarest and most significant products of present day American life. It is, in fact, THE American Magazine.

THE TIMES

By exclusive arrangement with the publishers, The Times is enabled to offer its readers, old or new, the following exceptionally liberal subscription proposition. Any subscriber, old or new, can get The Times, the Woman's Home Companion and the American Magazine, by signing a twelve months' subscription contract for the Daily and Sunday Times and paying therefor only 80 cents per month.

No other newspaper attempts to cover the home field—Los Angeles, Southern California, the Pacific Coast and the Great Southwest—as thoroughly and completely as does The Times, which is the only paper in the Pacific Southwest that daily prints a full and complete Associated Press report.

These comprehensive and authentic reports are of special importance at this time because of the great European war. The Associated Press is the world's greatest news-gathering organization; and its daily cable reports from Europe, which are trustworthy and impartial, show the real facts concerning the activities of the various armies.

In addition to the service of the Associated Press, THE TIMES has special correspondents of its own in the principal centers of population of America and Europe, and it daily prints every happening of importance on the civilized globe, including news of the political, religious, social and business life of the people of all foreign lands.

For further particulars inquire of any Times agent or phone The Times office—Main 8200—Home 10391. The Times-Mirror Company, Times Bldg., 1st and Broadway.

...ities and Towns South of Tehachepi's Top—Los Angeles County News

Pasadena.

...PER DANCE ...T THE GREEN.

... Orchestra Required to ...ccommodate Guests.

... from Near-by Cities ... Prominent Figures.

... Stranger Rests Awhile ... Hotel Raymond.

[LOCAL CORRESPONDENCE.]

...ENA, Jan. 28.—Surpassing ...cy of detail and achieve... ...r other previous event of the ... supper dance at the Hotel ... night will go down in the ... of the hotel's history as one ... most gorgeously attractive ... ever witnessed in this city. ...ation of the occasion society ... qui vive for weeks and ...uring of guests was so great ...tional accommodations were ... ...ra orchestra was engaged ... was necessary to repeat the ... in the additional re... Rector, the dancer, and Miss ...ning were the magnet draw... ...r of the most prominent of ...y folks of the city to the ... The exclusive dancers gave ...me of dances that proved ... artistic triumph and the ... that were worn during their ... interpretations were marvels ...y and elegance. ...ds of dollars were repre... ... the jewels and costumes ...eautiful women present, and ...ding brilliancy of the gems, ... of the flowers and the glit... ...f millions of lights were al... ...barbaric splendor. ...familiar to the exclusive ... of Pasadena; eastern and ...ities were observed during ...ing, among the most promi...: Mr. and Mrs. Harrison ...wood, Mr. and Mrs. Henry ...inson, Mr. and Mrs. Joseph ... and Mrs. Robert Pitcairn, ... Freeman A. Ford, Mr. and ...liam Stanton, Dr. and Mrs. ...D. Daggett, Mr. and Mrs. ...and Miss Marion Tripp, Mr. ... Rufus Spaulding, Miss Maud ... Messrs. Myron Hunt, John ... Mr. and Mrs. Harry Green, ... Mrs. Norbert Murray, Mr. and Mrs. W. E. Grattan, Miss Jane Stimson, Mr. Dickey, Mr. and Mrs. E. B. Washburn, Mr. and Mrs. Robert Neustadt, Mr. and Mrs. William May Garland, Mr. and Mrs. Robert Hunter, Miss Burr, Miss Garland and Messrs. Don McGilvray and Leigh Guyer, Mr. and Mrs. Lafayette Lamb, Mr. and Mrs. John Queal, Mr. and Mrs. Charles Curtis, Mr. and Mrs. L. C. Eastman, Mr. and Mrs. George L. Gardner, Mr. and Mrs. John T. Greenwood, Mr. and Mrs. J. Dawson Thomson, Mr. and Mrs. M. K. Tomlinson, Mr. and Mrs. Joseph Alexander, Mr. and Mrs. William Franklin Knight, Mr. and Mrs. E. J. Dougherty, Miss Annette and Miss Grace Greenwood, Mr. and Mrs. George Arthur Vedder, Mr. and Mrs. Buydon Vosburg, Mr. and Mrs. J. Gamble Reihard, Messrs. Courtland Knight, Irving Benton, Mr. and Mrs. Byron McNulty, Mr. and Mrs. Charles Baxter, Mr. and Mrs. Ray Zug, Miss Gleatina Green, Miss Louise Up de Graff, Miss Nordick, Miss Rector, Messrs. William King, Huntington Barber, Crawford May, Jackson May, Mrs. J. B. Stubbs, Mr. and Mrs. Frank Gilcrest, Mr. and Mrs. Allyne Britton, Mrs. Charles Warner, Miss Molyneux, Miss Gray, Miss Bailey, Miss McNulty, Miss Soper and Messrs. D. C. Streeter, W. L. Parrotte, Miss Bettina Baddock, Mr. and Mrs. Thomas Mayor, Mr. and Mrs. Bowdoin Plummer, Mrs. H. C. Church, Miss Simmons, Messrs. Robert Kinsman, Charles Sands and Louis Sands, Mrs. Robert Pitcairn, Mmes. Crabbe, Rees, Miss Elizabeth Crabbe and A. C. Carpenter, Mrs. S. M. Carpenter, Mr. and Mrs. Benjamin E. Page, John Murray Marshall, Mrs. I. B. Winslow, Mr. and Mrs. A. S. Halsted, Robert Devereaux, F. W. Sprague, Dr. and Mrs. Edward R. Kellogg, Dr. and Mrs. Russell Ball, Mrs. Benton, Mrs. L. L. Barth, Mr. and Mrs. W. E. Reis, Billy Reis, Mr. and Mrs. Edwin Frances Holmes, Mr. and Mrs. Frederick Stevens, Mr. and Mrs. C. L. Soper, Mr. and Mrs. McDonnell, Miss Helen McDonnell, Dr. and Mrs. Winter, Mr. and Mrs. B. L. Cushing, Mr. and Mrs. John Shepard, Mr. and Mrs. J. H. Henry, Mr. and Mrs. Charles J. Swoain, Mr. and Mrs. Lane C. Gilliam, Miss Elsa Lackner, Miss Beatrice Lackner, Messrs. J. C. Booge, Gustave Hailer, Homer Laughlin, Mr. and Mrs. Albert E. Edwards, Mr. and Mrs. Samuel Storrow, Miss Margaret Craig, Mr. and Mrs. Arthur B. Livejoy, Mrs. Isaac Robinson, Garrett van Pelt, E. B. Hess, W. D. Clark, Willis Baldwin, Mr. and Mrs. George Carpenter, Mr. and Mrs. Le Roy Franklin, Mr. and Mrs. Harry Thompson, Mr. and Mrs. A. S. Gaylord, C. G. Moller, Mr. and Mrs. Frederick Stone, Mrs. Clayton Herrington, Mr. and Mrs. Frank Seamans, Dr. and Mrs. James Burton, Mrs. A. F. Beidler, A. C. Carpenter, Mr. and Mrs. Fred Fairbanks, Mr. and Mrs. Robert Sweeny and Miss Hathaway, Mrs. Charles Henry Hill, Mrs. Warner Josiah Barton, Mrs. Remick, Col. and Mrs. John Lambert, Mr. and Mrs. Albert Clifford, Mrs. Robinson of St. Louis, Dr. and Mrs. James H. McKellar, Mr. and Mrs. George H. Harris, Col. and Mrs. Ludington Mills, the Misses Mills, Mr. and Mrs. Howard T. Abbott, Mr. and Mrs. J. B. Coulston, Mr. and Mrs. Lawrence Newman, Mr. and Mrs. M. D. Connell, Mr. and Mrs. W. E. Conn, William Duncan and Mr. and Mrs. L. E. Miller.

SLIPS ONE OVER.

Giving his address as San Francisco and his name as Henry B. Moral, a wily stranger succeeded in wheedling a perfectly good room and bath from the management of the Hotel Raymond Monday evening. Next morning, realizing that the hostelry was not noted for dispensing free accommodations, the stranger left, leaving some well-worn toilet requisites that were in condition for the discard.

Mr. Morgan proceeded to the Huntington and endeavored to cash a check, which was not possible, owing to the strict system of identification insisted on by the management. However, Mr. Morgan, as he was pleased to be known here, secured accommodations again for the night, and after a blissful night in the arms of Morpheus, left for part unknown.

It has since been discovered that before going to the Raymond the wily one tried his little game on the Hotel Green. Here, however, he met his Waterloo in the person of Chief Clerk F. T. Keating and found it to his interest to beat a hasty retreat.

The man is described as having light hair and complexion, stooping shoulders and the most prominent characteristic of all, is his chewing of gum. Any one finding any trace of any such individual will confer a favor on the management of two of the leading hotels of the Crown City by reporting his whereabouts to the police, who are looking for him here and in San Jose, for similar frauds.

Mira-Monte. Family hotel, Pasadena.—[Advertisement.

Hotel Vista del Arroyo, Pasadena.—[Advertisement.

Largest stock of Indian baskets in the world at Grace Nicholson's famous Pasadena shop.—[Advertisement.

PHYSICIAN RELEASED.

[BY DIRECT WIRE—EXCLUSIVE DISPATCH.]

CALEXICO, Jan. 28.—Dr. R. E. Williams, a local physician, was released from the County Jail at El Centro today after he had pleaded guilty to a misdemeanor and paid a fine of $125. Several weeks ago he made auto dealers—swearing that he owned a certain automobile. The two were arrested and later released when it was learned that the physician was not the full owner, as he swore. He was arrested at San Diego charged with perjury. Unable to raise a bond he remained in jail until the prosecutor changed the charge from a felony to a misdemeanor, disturbing the peace.

San Bernardino.

KITE-SHAPED TRACK RELAID.

San Bernardino Orange Show to Reproduce Line.

Body is Found Filled with Bullet Holes.

Dietz-Esler Suit Dismissed After Settlement.

[LOCAL CORRESPONDENCE.]

SAN BERNARDINO, Jan. 28.—The famous "kite-shaped" track of the Santa Fe, running for seventy-three miles in a double loop through the richest citrus fruit sections of the State from Los Angeles, over both routes to San Bernardino and thence around the Redland district loop, will be reproduced in miniature at the Fifth National Orange Show, February 17 to 24.

The track will be 225 feet in length and over it will operate an electric train of a locomotive and three coaches. Lights will flash the names of every town as the train passes. Real orange groves will be shown.

A half carload of oranges will be used in the display. The exhibit will be built under the direction of Shop Superintendent H. S. Wall.

BODY IS FOUND.

The body of an unidentified white man, bearing evidences that he had met his death in a duel with a shotgun man, was found in a lonely spot north of Del Rosa late yesterday. A rusty revolver with three chambers discharged was found near the body. Three bullet holes, thought to be from duckshot, were found, two in the head and one in his hat. No clews were found that might lead to establishing his identity.

This is the second body found in the past two days in connection with which a murder theory is advanced by the officers. Remains of Jesus Zamudio, a Mexican, were discovered in a hay field south of Colton, with a bullet hole in his head. Martin Ceritos is in the County Jail, the Mexican being the last seen in company with the slain man.

DISMISSES SUIT.

Lula A. Dietz, a vaudeville actress, has authorized the dismissal of her appeal to the Supreme Court in the suit filed several years ago against the estate of Fred Esler, local brewer. A settlement, the nature of which is not disclosed, has been made by the Esler heirs, who won the first suit.

A $30,000 note formed the basis of the action. Esler died from the effects of an operation at San Francisco, following a trip with the actress. The note was a present to her, it was alleged.

DECLINES TO RUN.

A. M. Ham, local grocer, and candidate for Mayor eight years ago, has been unanimously tendered the support of the business men and the dry forces of the city, but he will not enter the race for the Mayorality at the April election. Members of the Committee of Twenty-five which selected him, had hoped he would accept.

Mayor J. W. Catick is a candidate for re-election, while Councilman C. R. Davidson, against whom recall papers have been filed, is also in the race.

MANSLAUGHTER CHARGE.

Charges of manslaughter were sworn out today against R. F. Garner, wealthy cattleman, his son, Robin, and Bert White, a pugilist, by H. A. Savage of Fresno, for the killing of Miss Margaret Savage, his sister, on January 1.

The girl was knocked from a motorcycle and run over by the machine driven by White, but the Garners were held equally responsible by the Coroner's jury, because evidence showed they had been racing with the White automobile.

Young Garner and White are already out on $2500 bail on a charge of criminal negligence in driving an auto, the warrants having been issued following the inquest.

ROAD COMMISSIONERS.

District road commissioners, who will take the place of the old road foremen in the county, have been appointed by the Board of Supervisors after a month of delay, owing to the failure of new members to reach an agreement as to jobs for the faithful. Supervisor George E. Butler of Needles has not yet announced his selections for the First District.

Following are the new commissioners selected: Rialto, J. S. Cox; Colton, J. H. Brewster; East Chino, E. G. Leavitt; West Chino, Miley Craw; Fontana, I. A. Hill; Monte Vista, J. E. Reeder; Upland, William Osborne; Etiwanda, George Utman; Cucamonga, G. B. Ledig; Highland-Redlands, M. D. Easton; Mission, Charles Long; Harlem Springs, Charles R. Crandall and Central, R. E. Barton.

The district road commissioners will work under the supervision of County Road Commissioner L. R. Lothrop. The commissioners will receive a compensation of $3.50 per day, with $30 per month extra for the upkeep of a horse and buggy to be used in connection with their work.

NEED A STOCKADE.

Declaring against the practice of sending prisoners into this city to the County Jail from various sections of the county, particularly on charges of vagrancy and evading railroad fare, the Board of Supervisors has addressed a letter to every constable and justice of the peace in the county calling on them to desist.

The move is not especially for the protection of the hobo class, but to reduce the running expenses of the County Jail, as the county cannot prevent the arrest and transportation of prisoners who are caught on the desert minus tickets. The long haul into this city is expensive.

FRUIT JOBBERS.

Seven hundred members of the Western Fruit Jobbers' Association will visit the Fifth National Orange Show in this city on February 18, the day following the close of the convention in Los Angeles. The delegates will first pass through San Bernardino en route to the Angel City on February 11 and will stop here several hours for a trip over the valley in automobiles.

On February 18 the fruit men will come to San Bernardino and make a tour of the big fruit exposition. The Los Angeles Arrangement Committee consented to this trip after a conference with orange show officials in Los Angeles.

LOTS OF STRAWBERRIES.

Almost Hundred Thousand Plants for One Patch; San Gabriel to Don Gala Garb.

[LOCAL CORRESPONDENCE.]

SAN GABRIEL, Jan. 28.—A shipment of 97,000 strawberry plants has been received here by K. Sakamota, who operates the largest strawberry patch in the eastern part of the San Gabriel Valley. It required twenty-seven crates to hold the plants, and the cost of shipping them is said to have been about $500. Sakamota for several years has specialized in the raising of strawberries for the southern markets, and plans to raise a larger crop this year than he has yet attempted.

FOR MISSION PLAY.

Believing that San Gabriel is really the Oberammergau of America, the residents of the city are preparing to carry out a proclamation that will be issued by Mayor Daken tomorrow, asking them to decorate their homes in recognition of the "Mission Play," which will commence on Sunday. The city has determined to do itself proud and has commenced to decorate from Mill Creek bridge to the Southern Pacific tracks, east of the city. Floating from wires stretched across the street, pennants and American flags will wave welcome to thousands of tourists that are expected to enter the city's gates during the season of the play.

ATTACKS GIRL NEAR VISALIA.

ASSAILANT WEARS CORSETS AND WOMEN'S UNDERWEAR, AND HOSE.

[BY DIRECT WIRE—EXCLUSIVE DISPATCH.]

VISALIA, Jan. 28.—Richard Lion, a Swede about 22 years of age, was lodged in the County Jail at Visalia today on a charge of attacking 16-year-old Alice Holsinger, the daughter of a family residing in the country south of Visalia. Later he confessed, the officers say.

Miss Holsinger, a student in the Visalia High School, was on her way to school on her bicycle, when Lion threw a rope around her neck, pulled her from her wheel, and dragged her underneath a bridge, where he attacked her. The girl was found later by a passerby and the alarm given.

Lion was tracked to a near-by cabin, where he was placed under arrest by Deputy Sheriff George French. When searched at the jail it was discovered that Lion was wearing a full set of women's underwear, including stockings and a corset.

Lion has been employed on a ranch near Visalia for the past year. The girl is a niece of former Sheriff W. W. Collins, who was a member of the posse which arrested her assailant.

HAS FIST FIGHT WITH WILDCAT.

FEROCIOUS ANIMAD SPRINGS ON MAN NEAR MINE AT BAKERSFIELD.

[BY DIRECT WIRE—EXCLUSIVE DISPATCH.]

BAKERSFIELD, Jan. 27.—With only nature's weapons, Whitney Dodson, prospector of Alamilla district, fought for his life a forty-pound wildcat, finally killing him with a club, yesterday, and came to Bakersfield today for medical treatment.

Captured at the Roy West mine, and apparently thoroughly tamed, the animal was allowed liberty and behaved well until Dodson attempted to snapshot him with a camera, whereupon all the old-time ferocity of its species sprang up. In a second the animal sprang on the man, sinking its teeth into his thigh. Down the mountainside, through brush and undergrowth, rolled cat and man.

The beast, clinging to Dodson with its teeth, ripped and tore with its claws. Dodson finally seized the animal by the throat, and, after a time, forced it to loosen its hold. He then snatched up a club, and, when the cat again made for him, he crushed its head with a well-directed blow. Dodson declares that he is still unable to answer the old question, "What makes the wildcats wild?" but emphatically asserts that there is certainly nothing will make them tame.

POINT NOT COVERED.

Man Accused of Cattle-stealing is Acquitted in Quibble Over Residence Technicality.

[BY DIRECT WIRE—EXCLUSIVE DISPATCH.]

EL CENTRO, Jan. 28.—O. K. Cuin, one of four brothers charged with cattle-stealing, was acquitted by a jury in Extra Sessions court yesterday after a point said not to be covered by any California statute had arisen.

The alleged offense was committed four years ago. To make the information valid with the statute of limitations which is three years on grand larceny charges, the prosecution alleged that Cuin had resided outside of the State for about three years. Attorney O. V. Willson for the defense argued that the prosecution having alleged the outside residence the burden was on them to prove it.

Dist.-Atty. Nichols and Deputy Simons argued that the facts being peculiarly with the defendants own knowledge the burden was on him to prove his residence within the State.

Judge Conley of Madera county held with the defense and the jury without considering the merits of the charges voted for acquittal because it was not proven that Cuin lived without the State as alleged.

Santa Barbara.

UNIONS TACKLE PRETTY BIG JOB.

PAINTERS AND MUSICIANS PUT UP DOSING FIGHT.

Attempted Boycott Fails to Work and Big Boost in Band Prices Splits Tooters' Local—Santa Barbara Split in Opinion as to What Should Constitute a Band.

[LOCAL CORRESPONDENCE.]

SANTA BARBARA, Jan. 28.—Between the efforts of the Painters' Union to put the Brandes paint store out of business, and a faction in the Musician's Union to boost prices for dance music, this city has been witness of a most amusing spectacle this week.

Because Brandes refused to allow the union to dictate to him in selecting his employees the union members at once got busy and posted the city with cards reading: "Brandes, the Painter, is Unfair." Then the unionites stood about expecting to see the man with a paint job pass the store up. To their dismay Brandes came back with the published request that the unionites print their dodgers in bigger, blacker type, and put up more of them.

Then met the Musician's Union, or, as one faction declares, a minority of the union, adopted a resolution raising the price of dance music $4 for each musician for a three-hour engagement, as against $3 for the period.

It looked as though the cost of one-stepping, fox trotting and Castle waltzing had gone out of sight, but instantly another faction revolted and a general meeting of the union has been called for Sunday to thresh out the controversy.

WHAT IS A BAND?

A direct tax to raise funds for a municipal band met with instant endorsement at the Chamber of Commerce luncheon this afternoon. The luncheon was given for the people of Santa Barbara in connection with the Elks' excursion to San Diego on Washington's Birthday.

Rousing speeches were given on the excursion, and at their conclusion Secretary C. H. McIsaac of the Chamber of Commerce introduced the band project. No vote was obtained on a motion to raise the fund by popular subscription, but unanimity marked the tax indorsement.

President C. D. Hubbard will take the matter up with the City Council at once. A vote by the people, it is feared, will result in defeat, as Santa Barbara is split on the problem as to what is music.

One faction is set steadfast for Italians, and some declare Americans have no musical talent; another faction would have none of the Italians and wants musicians who can play the "Star Spangled Banner" with a feeling of patriotic emotion; while a third would have Italians and Americans, French, German—anything, so it is a band.

GOLD IN OLD STOVE.

[LOCAL CORRESPONDENCE.]

BAKERSFIELD, Jan. 28.—Finding $2000 in gold coin hidden in the ashes of an old stove was the unusual experience last night of County Detective J. A. Whitman and Special Officer J. J. Deuell of the grand jury, while raiding an opium joint in Chinatown. They had arrested the inmates of the place and were searching for contraband opium. After they had searched everywhere else Waltman thought of the stove and cleaned out the ashes. There he found the gold. No opium was found.

RAILROAD MAN DIES.

[LOCAL CORRESPONDENCE.]

SAN GABRIEL, Jan. 28.—Dr. L. Frank Johnson, City Trustee, and one of the best-beloved residents of the city, passed away at Venice late yesterday afternoon after an illness of two months. Dr. Johnson was 56 years old and leaves a widow and many friends to mourn his demise. For six years Dr. Johnson was a cavalryman in the United States Army, and later held an important position with the Erie Railroad. He came to San Gabriel four years ago. Services will be held tomorrow, followed by cremation at Rosedale Cemetery, Los Angeles.

Long Beach.

SINFUL WOMEN TURNED AWAY.

Bethlehem Inn Closes Doors to Mary Magdalen.

Bitter Dispute Over Action at Maternity Home.

Long Beach to Regulate Speed of Cats.

[LOCAL CORRESPONDENCE.]

LONG BEACH, Jan. 28.—Although the clubwoman and church people who started it have put up a strong fight to continue the Bethlehem Inn, a maternity hospital, it will be closed and the building at No. 1544 East First street is to be vacated after Saturday. It is said that the public generally refused to support the institution because the association which managed it would not receive within its doors an unmarried patient.

A bitter fight has swayed the affairs of the Bethlehem Inn Association ever since its inception because of the stand of the directors, mostly church people, that "no sinful woman" would be received into the building. Those who withheld donations state that the institution should have changed its name, for it was most unlike Christ, who forgave Magdalen.

Dr. W. Harriman Jones, a prominent physician of this city, was one of those who refused financial help to the institution, on the grounds that all patients who are unable to pay should be received, regardless of whether they could show a marriage license at the door or not. Dr. Jones was one of the leaders in the fight against the inn's policies. The association has decided to give up the institution rather than surrender their cherished principle of "no marriage license, no admission."

CONTINUED FEW DAYS.

Because of the rain the closing of the contest for the Long Beach entrant for Southland queen was postponed tonight until Saturday night, when, at 7:30 o'clock, the contestants and their friends will gather in the forum for a closing rally of votes.

At 10 o'clock on that evening the last votes will be counted and the winner made the local entrant. The votes were not counted tonight and the Contest Committee has decided that balloting may go on until Saturday evening, but the ballot boxes will not be opened until 7:30 o'clock on that evening.

The standing of the contestants is as follows: Mrs. Margaret Batterley, 18,076; Mrs. A. J. Nicholson, 9342; Miss Hazel Sanders, 8805; Mrs. June MacNee, 7833. Mrs. Nicholson leads in the week's contest for the diamond ring with 1645 votes.

CATS RESTRICTED.

The new Long Beach charter, it had been discovered, has made it compulsory upon the new city government to regulate the speed of cats within the city limits.

The copy of the charter as passed by the State solons contained many clerical errors. One of them made Long Beach responsible for the speed of cats. Section 21 of article 2 of the charter provides that the speed of railway trains, cats and engines be regulated. Of course the intent of the charter is that "cars" and not "cats" be regulated as to speed, but the copy of the charter passed places the animals on the regulation list.

Mayor Wheelton has a fund of $10 which is to be offered as a prize to the person writing the most classical lyric on the regulation of the speed of cats.

AUDITORIUM REPAIRS.

Although President James of the Board of Public Works announced over a week ago that the Auditorium repairs would be completed in a few days, and that the building would be opened before the end of the week, the committee of architects selected to make the repairs is still at work endeavoring to strengthen the building. The prospects for the opening of the building within a fortnight are not bright, though the board is endeavoring to hasten the work.

A section which had been covered by paint has been torn out, and will be done over again by the architects, who were not willing to stake their reputations on what lay underneath the color. Large loads of lumber have been delivered to the auditorium for further repair work.

After a stormy meeting with representatives of other high schools in Los Angeles, the Long Beach High School formally withdrew from the Southwestern Debating League, having held the county championship and first honors in the league for two years past.

Long Beach boys say that representatives of Pasadena, Glendale and Lincoln schools engineered an amendment to the by-laws of the league which discriminated against Long Beach in that it deprived them of a chance of meeting Pomona and Los Angeles Poly High.

SUES HOSPITAL.

[LOCAL CORRESPONDENCE.]

VISALIA, Jan. 28.—Injuries which she says were done her arms by carelessly used hot water bottles while she was a patient at the institution are the basis of a damage action brought by Mrs. Lola Stewart against the St. Helena Sanatorium for $5000. The case is to be submitted to the Superior Court on briefs, the hearing to be held the first term in February.

Imperial.

COURT AND RECEIVER UPHELD BY DIRECTORS.

[BY DIRECT WIRE—EXCLUSIVE DISPATCH.]

IMPERIAL, Jan. 28.—By unanimous vote the board of directors of Imperial Water Company No. 1 this afternoon refused to sign the petition addressed to the Superior Court of Los Angeles county asking that the California Development Company case be transferred to the Imperial county court.

The petition was presented by a representative of the Imperial irrigation district, which hopes to take over the California Development Company.

In the board meeting were President W. S. Fawcett, R. W. Campbell, A. L. Heydlouff and G. E. Heber. The petition was generally discussed and it was the consensus of opinion that litigation now in Judge Myers's branch of the Los Angeles courts could be best handled for all interests without any change.

It was pointed out that Judge Myers's rulings had been eminently fair to all parties and should the petition be presented to him it would act as a serious reflection on his conduct of the case.

When the matter of bringing the litigation to this county, which is said to be a move intended to unseat Receiver Helabird of the California Development Company, was brought up the four directors flatly refused to indorse the change.

...NDIVIDUAL

Fancy Ice Cream Moulds

In Fruits—Flowers and Set Designs!

Suitable for Weddings:—

¶ As—
Cupids, Hearts, Wedding Bells, Doves, Horse-Shoes, Slippers, Four-Leaf Clover, and Other Designs

For Dinners and Dances:—

¶ Roses, Lilies, Tulips, Violets, Chrysanthemums, Daisies

And in Fruits—
Peaches, Oranges, Strawberries, Pears and Almost Unlimited Choice of Chanticleers

In Fancy Moulds—KEWPIES—the hit of the season—pale pink KEWPIES with gay ribbon sashes

Large Ice Cream Baskets of Roses

Ice Cream Birthday & Party Cakes

Iced and Decorated— All in Beautiful Colors—Perfectly Harmless—Flowers and Fruits in Natural Colors

ALL INGREDIENTS FINEST QUALITY

¶ To Add Distinction to a Dinner or the Most Formal Entertainment—NOTHING CAN EQUAL THEM!

WE DO CATERING

Prices Reasonable! For Further Information Inquire

The L. J. Christopher Co.

551 South Broadway—Near Sixth

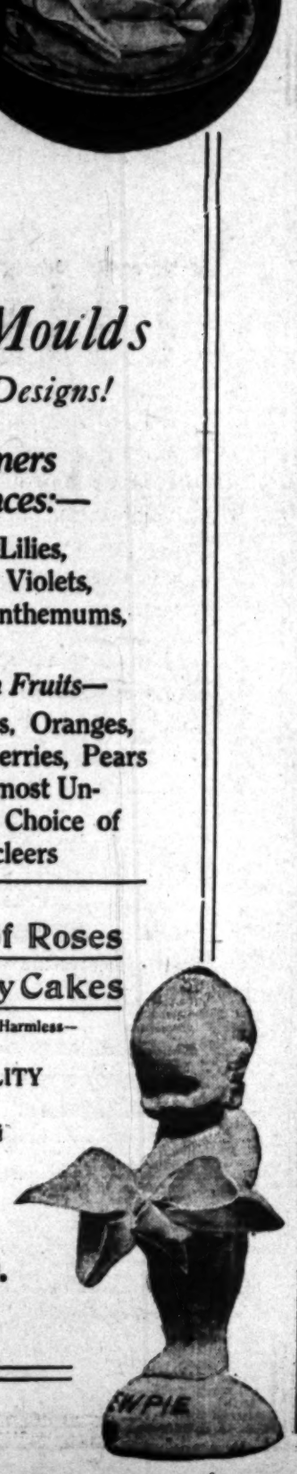

WAS MISERABLE COULDN'T STAND

Testifies She Was Restored to Health by Lydia E. Pinkham's Vegetable Compound.

Lackawanna, N. Y.—"After my first child was born I felt very miserable and could not stand on my feet. My sister-in-law wished me to try Lydia E. Pinkham's Vegetable Compound and my nerves became firm, appetite good, step elastic, and I lost that weak, tired feeling. That was six years ago and I have had three fine healthy children since. For female troubles I always take Lydia E. Pinkham's Vegetable Compound and it works like a charm. I do all my own work."—Mrs. A. F. KREAMER, 1574 Electric Avenue, Lackawanna, N. Y.

The success of Lydia E. Pinkham's Vegetable Compound, made from roots and herbs, is unparalleled. It may be used with perfect confidence by women who suffer from displacements, inflammation, ulceration, tumors, irregularities, periodic pains, backache, bearing-down feeling, flatulency, indigestion, dizziness, or nervous prostration. Lydia E. Pinkham's Vegetable Compound is the standard remedy for female ills.

Women who suffer from those distressing ills peculiar to their sex should be convinced of the ability of Lydia E. Pinkham's Vegetable Compound to restore their health by the many genuine and truthful testimonials we are constantly publishing in the newspapers.

If you want special advice write to Lydia E. Pinkham Medicine Co. (confidential) Lynn, Mass. Your letter will be opened, read and answered by a woman and held in strict confidence.

Business: Money, Stocks, Bonds—Trade—Local Produce Market—Citrus Market

FINANCIAL.

OFFICE OF THE TIMES,
Los Angeles, Jan. 29, 1915.

Bank clearings yesterday were $2,800,402.41, a decrease of $901,976.07, compared with the corresponding day last year, and a decrease of $858,-260.45, compared with the corresponding day in 1913.

	1915.	1914.	1913.
Monday	$2,921,990.25	$3,027,611.21	$3,659,662.87
Tuesday	3,758,788.23	3,408,968.72	3,994,262.52
Wed'day	3,848,608.52	2,916,604.78	4,178,660.41
Thursday	2,800,402.41	3,702,378.48	3,658,662.86

Stocks and Bonds.

BUOYANT TONE IN DEALINGS.

GENERAD RECOVERY IS MADE FROM THE LATE SLUMP.

Steel Leads the Active List with Oil and Railways Much Sought After—Intimation of Several Large Financing Schemes is Followed by Lower Money Rates.

[BY A. P. NIGHT WIRE.]

NEW YORK, Jan. 28.—The stock market continued today to reflect the disappointment felt at the passing of the United States Steel common dividend, but recovered a part of the severe decline resulting therefrom. Reduction of the minimum price on steel from 48 to 43, was effective in making that stock the most active on the list.

The opening quotation was at the new minimum and there it remained for the greater part of the session, occasionally advancing a fraction, but soon falling back as pressure of offerings became strong. Immediately after the close of today's market another official reduction of the minimum to 40 was authorised.

Although the undertone of the market was rather uncertain, leading railway shares were up a point and more from yesterday's low level, while some of the specialties, notably the Petroleum group, made far greater gains.

A disposition to pursue a course independent of steel and allied industrials was evidenced by the railway stocks in the later dealings.

Convertible bonds lost four points.

Another high record price for wheat, which crossed 1.50 to the accompaniment of enormous export orders, a further shading of time money rates, an advance in the price of stock exchange seats and intimations of more financing for leading railroads were embraced in the day's budget of finahcial news.

International shares were weak in London. The Bank of England showed a loss in gold of about $5,800,000, with a larger decrease in total reserves.

The local bond market was irregular, a noteworthy feature being the number of sales for future delivery, indicating foreign offerings. Total sales, par value, were $2,437,000.

United States coupon 4's advanced ⅛, and Panama coupon 3's ¼ on call.

NEW YORK STOCKS.

[Furnished by Logan & Bryan, Members New York and Boston Stock Exchanges, Bradbury Bldg., Los Angeles.]

NEW YORK, Jan. 28.—Following are the closing prices, sales and high and low quotations today:

Sales—	High.	Low.	Bid.	Asked.
1,500 Alaska	28¼	27½	28	28¼
14,700 Allis. Chalmers	35½	33¾	35¼	35¾
..... Am. Agr. Chem.	.....	.....	90	92
..... Am. Agr. C. pfd.	.....	.....	107½	108
100 Am. Car & Fdy.	48½	48	48½	49
..... Am. Car & Fdy. pfd.	.....	.....	119	120
8,500 Am. Can Co.	28¾	27¾	28¾	28¾
500 Am. Can Co. pfd.	95	94¾	94¾	95
2,300 Am. Cotton Oil	37¾	36¾	37	37¼
..... Am. Cotton Oil pfd.	.....	.....	98	99
6,100 Am. Sugar	110	108½	109¾	110
..... Am. Sugar pfd.	.....	.....	113	114
..... Am. Tel. & Tel.	120¾	119¾	120	120¼
600 Am. Tob. Co.	253	252	253	255
..... Am. Woolen	.....	.....	29	30
..... Am. Woolen pfd.	.....	.....	100½	101
1,100 Anaconda	37¾	37	37¾	37¾
2,700 A. T. & S. F.	90¾	89¾	90	90¼
..... A. T. & S. F. pfd.	.....	.....	97	98
2,700 Balt. & Ohio	73¾	72	73¾	73¾
100 B. & O. pfd.	87	87	87	87½
8,800 Bethlehem Steel	49¾	48¾	49¾	49¾
200 Beth. Steel pfd.	102¾	102¾	102½	104¾
9,000 Brooklyn R. T.	87¾	87	87¾	87¾
4,000 Cal. Petrol.	11¾	11¼	11¾	11¾
4,500 Cal. Petrol. pfd.	52	50	52	52½
2,500 Canadian Pacific	162½	161½	162½	162¾
1,400 Chino	45¾	44¾	45¾	45¾
2,100 C. F. & I.	45¾	43¾	44¾	44¾
1,000 Central Leather	34¾	33¾	34¾	34¾
..... Central L. pfd.	.....	.....	103	104
200 C. & O.	111½	111½	111½	111½
300 C. G. W.	20½	20½	20½	20½
300 C. & G. W. pfd.	39¾	39½	39¾	39¾
100 C. & N. W.	127	127	127	127
6,800 C. R. I. & P.	23¾	22¾	23¾	23¾
..... Do. pfd.	.....	.....	128½	130
200 Colo. Fuel & Iron	28¾	28	28¾	28¾
100 Colo. Southern	20	20	20	20¼
..... Do. 1st pfd.	.....	.....	45	47
..... Colo. So. 2nd pfd.	.....	.....	28	30
200 Consolidated Gas	118¾	118¾	118¾	119
100 Corn Products	9	9	8¾	9
..... Do. pfd.	.....	.....	68	68
..... Del. & Hudson	.....	.....	148	150
..... D. L. & W.	.....	.....	200	205
..... Denver & R. G.	.....	.....	11	12
500 D. & R. G. pfd.	12	11¾	11	12
..... Distilling Sec.	.....	.....	11¾	12
4,500 Erie	21¾	20¾	21¾	21¾
1,000 Erie 1st pfd.	37½	36½	37	37¼
100 Erie 2nd pfd.	29¼	29	29¼	29¼
..... Gen. Electric	.....	.....	143¾	144
200 Gen. Motors com.	64¾	64	64¾	65
300 Gen. Motors pfd.	93½	92¾	93½	94
3,100 Goodrich Rubber	31¾	30¾	31	31¼
..... Do. 1st pfd.	.....	.....	97	100
2,200 Gt. Northern pfd.	115¾	115	115¾	116
2,900 Gt. No. Ore Ctfs.	32½	30¾	31¾	32
200 Gugenheim Ex.	50¾	50¾	50¾	51
..... Illinois Central	.....	.....	100½	100¾
800 Inspiration Copper	18½	18¼	18¾	18¾
..... Int'l Harv. Co.	.....	.....	96	97¼
..... Int'l Harv. pfd.	.....	.....	115¾	117
200 Int'l Mer. Mar.	8¼	8¼	8¼	8¾
400 Int'l Paper pfd.	35	34	34	35
..... Int'l Pump	.....	.....	11	11¼
..... Int'l Pump pfd.	.....	.....	74	76
700 Inter-Met. Marine	2¾	1¾	1¾	2
..... Do. pfd.	6	5¼	5¼	6
1,200 Inter-Met.	13¾	12¾	12¾	12¾
8,100 Kansas City	55¾	52	52¾	53¼
..... Lehigh Valley	.....	.....	115¾	116¼
..... Do. pfd.	.....	.....	27¼	27¾
..... Lorillard Tob. Co.	.....	.....	168	180
..... Louis Wiles Bis.	.....	.....	27¼	28
800 Miami Copper Co.	18¾	18¾	18¾	19
..... Mex. Central Ctfs.	.....	.....	4¾	7
18,800 Mex. Petrol. Co.	71¾	67¼	71¾	71¾
500 Mex. Petrol. pfd.	77½	76	77	78
..... Mexican	.....	.....	70	75
..... Minn. & St. L.	.....	.....	11	11¼
..... M. St. P. & S.S.M.	.....	.....	113¾	114½
..... Do. 1st pfd.	.....	.....	129	130
400 M. K. & Texas	11¼	11	11	11¼
..... M. K. & T. pfd.	.....	.....	30	32
21,600 Missouri Pacific	13¾	11¾	12¾	12¾
..... National Lead	.....	.....	107¼	108
..... Nat'l Lead pfd.	.....	.....	107½	110
..... Nat'l Biscuit	.....	.....	122½	126
1,800 Nevada Con.	17¾	17¼	17¾	17¾
1,200 N. Y. Central	91¾	90¾	90¾	91¼
500 N. Y. N. H. & H.	53¾	53¼	53¾	53¾
400 Norfolk & W.	102¾	102¾	102¾	103
..... N. & W. pfd.	.....	.....	104	106
..... North American	.....	.....	109	110
2,000 Northern Pacific	104¾	103¾	104¾	104¾
..... Omaha	.....	.....	122	130
..... Omaha pfd.	.....	.....	150	160
..... Pacific Mail	.....	.....	26	27
200 Pac. Tel. & Tel.	28	28	27	28¼
..... Pac. T. & T. pfd.	.....	.....	50	50½
1,800 Penn. R. R. Co.	107¾	106¾	107¼	107¾
100 People's Gas	119¾	119¾	119	119¾
1,100 Pitts. Coal	18¾	17¾	18¼	18¾
600 Pitts. Coal pfd.	90	88	89½	90
200 Pressed Steel Car	32	32	32	32
..... P. Steel Car pfd.	.....	.....	100	101¾
500 P. C. C. & St. L.	71	69¼	69¾	70¼
..... Railway Steel	.....	.....	134¼	135
1,900 Ray Cons.	17¾	17	16¾	17
29,400 Reading	148¾	147¼	147¾	147¾
..... Reading 1st pfd.	.....	.....	85	90
100 Reading 2nd pfd.	88	88	85	87
200 Republic I. & S.	19½	19¼	19½	20
..... R. I. & S. pfd.	.....	.....	73	75
..... Rock Island	.....	.....	1¾	1¾
100 Rock Island pfd.	1¾	1¾	1¾	1¾
..... Rumley com.	.....	.....	1¾	1¾
..... Rumley pfd.	.....	.....	3½	4½
..... Sloss S. & I.	.....	.....	28	28
100 Sears Roebuck Co.	197	197	196¼	197
..... S. L. & S. F. com.	.....	.....	2	2¼
..... Do. 1st pfd.	.....	.....	8	10
..... Do. 2nd pfd.	.....	.....	3¾	4¼
..... S. L. & I. W.	.....	.....	17	18¾
8,600 Southern Pacific	85¾	84¾	85	85¾
1,700 Southern Railway	17¾	16¾	17	17¾
700 Southern Ry. pfd.	61	60¾	60¾	60¾
2,200 Studebaker com.	42¾	39¾	41¾	42¾
700 Studebaker pfd.	94	93¾	93¾	95
11,700 Third Ave. Ry.	46¾	46	47¾	48¼
1,000 Tenn. Copper	31¾	30¾	31¾	32
100 Texas Oil	132½	132½	132½	135
..... Texas Pacific	.....	.....	12½	12¾
..... T. St. L. & W.	.....	.....	8	9
..... Twin City R. T.	.....	.....	98¾	99¼
..... U. R. & P. Co.	.....	.....	29	29¼
..... U. S. & P. pfd.	.....	.....	29½	29
11,800 Union Pacific	120¾	119	119¾	120
..... U. P. pfd.	.....	.....	80¾	81
3,200 Utah Copper	54¾	52¾	54	54¾
600 U. S. R. & M.	12¾	11¾	11¾	12
200 Do. pfd.	31	31	30¾	31
..... U. S. Rubber	.....	.....	56	56½
..... Do. 1st pfd.	.....	.....	102¾	103¾
22,600 U. S. Steel Cor.	45¾	43	43	43
7,200 U. S. Steel pfd.	104¾	102¾	104	104½
..... Va. Car. Chem.	.....	.....	21	21¾
..... Va. Car. C. pfd.	.....	.....	83½	87
1,600 Wabash	1¾	1¾	1¾	1¾
600 Wabash pfd.	3¼	2¾	3¼	3¼
..... Wells-Fargo Ex.	.....	.....	80	81
1,500 Western Union	69¾	69¾	69¾	69¾
1,000 Westinghouse	72	70	71¾	71¾
400 Western Md. com.	20¾	20¾	20¾	20¾
..... W. & L. E.	.....	.....	5¾	5¾
..... Do. 1st pfd.	.....	.....	13½	15
..... Do. 2nd pfd.	.....	.....	4¼	5
..... Wisconsin Central	.....	.....	25	25¾
..... Woolworth com.	.....	.....	91¼	93

Total sales—250,000 shares.

Money opened at 2 per cent.; highest, 2 per cent.; lowest, 1¾ per cent.; last loan, 1¾ per cent.; closed, 1¾@1¾ per cent.

New York Bond Market.

[Furnished by Logan & Bryan, Members New York and Boston Stock Exchanges, Bradbury Bldg., Los Angeles.]

NEW YORK, Jan. 28.—Closing quotations:

	Bid.	Asked.
Baltimore & Ohio Gold 4s	91	91¾
Bethlehem Steel Ref. 5s	87½	88
Central Leather 5s	98½	99¼
Central Pacific 1st 4s	88¾	89¼
C., R. & Q. Joint 4s	90¾	.....
C., M. & St. P. Gen. 4½s	101¼	101¼
C. & N. W. Gen. 4s	92¾	.....
C., R. I. & P. Ref. 4s	69¾	70¼
Erie Gen. 4s	69¾	69¾
Interborough-Metropolitan 4½s	75	75½
Louisville & Nashville Unif. 4s	93¾	94¼
Missouri Pacific Conv. 4s	44½	45¼
New York Railway 5s	64½	65
Northern Pacific Prior Lien 4s	92¾	92¾
Oregon Short Line Ref. 4s	91¾	92
Pacific Tel. & Tel. 5s	97	97½
Reading Gen. 4s	94½	94¾
Southern Pacific Collateral 4s	85¾	86
Southern Railway 5s	100¾	100¾
Union Pacific 1st 4s	99½	99¾
Union Pacific Conv. 4s	97	97
Wabash Ref. 4s	24	25
U. S. Government 2s registered	98½	99¼
U. S. Government 2s coupon	98½	99¼
U. S. Government 3s registered	100¾	.....
U. S. Government 3s coupon	101¼	102¼
U. S. Government 4s registered	100¾	.....
U. S. Government 4s coupon	101¾	.....
U. S. Panama 2s registered	98¾	.....
U. S. Panama 2s coupon	98¾	.....
U. S. Panama 3s registered	101½	102¼
U. S. Panama 3s coupon	101½	102¼

New York Curb Stocks.

[Furnished by E. F. Hutton & Co., Members New York Stock Exchange, 118 West Fourth street, Los Angeles.]

NEW YORK, Jan. 28.—Closing quotations:

	Close— Bid.	Ask.		Close— Bid.	Ask.
Beaver	22	26	McK. Dar.	48	55
Belmont	4½	4¾	Mines of A.	2¼	2¾
Braden Cop.	6¾	6¾	Mont. Ton.	28	30
Bonanza	130	150	Nev. Hills.	2	3
British Col.	.....	1	Nev. Hills.	35	35
B. & N. Y.	.....	.....	Nipissing	5¾	5¾
Can. Cop.	1	1¼	N. Star	14	15
Con. Ariz.	.....	.....	Ohio Cop.	8	13
Copper M.	.....	1¼	Pac. Gas &	.....	.....
Daly Daly.	.....	1¾	E. con.	43¼	44½
El Paso	1¾	2	Do. pfd.	80½	82½
Emerson	.....	.....	Portland	.....	.....
Do. pfd.	40	55	pfd.	90	93
Ely Con.	2	2¼	Tonopah	7¼	7¾
Fraction	5	10	Tono. Ex.	2 9-16	2 11-16
Florence	78	82	Tono. Mer.	31	33
Giroux	.....	.....	Tuolumne	20	25
Goldfield Con.	1¾	1¾	Utah Con.	.....	.....
Greene Can.	24	25	Do. pfd.	3	4
Hallinger	22	23	U. S. Light	2	3
Hecla	23	24	W. Pac. Ry.	28	30
Iron Blos.	95	100	W. Power	15	16
I. C. Sub.	7¾	8¼	W. Pow. pfd.	70	75
J. Butler	72	75	Wonder	32	35
Jumbo Ex.	1¾	1 16	Wettlaufer	4	5
Kerr Lake	4¾	4¾	Willys O.	90	93
Keystone	1¾	2	Do. pfd.	94	96
Kirk	.....	.....	Yukon	2¾	2¾
La V. Coal	100	170	Utah Sec.	13¾	14¼
Man. Shirt	25	50	Do. Notes	78¾	80
Do. pfd.	85	100	Pack	.....	10
Marconi	2¾	2¾	Do. Cigars	9¼	9¾
Marconi	2¾	2¾	Prof. L.	3¾	4
Mass. Val.	1¾	2			

Boston Stock Market.

[Furnished by Logan & Bryan, Members New York and Boston Stock Exchanges, Bradbury building, Los Angeles.]

BOSTON, Jan. 28.—Following were closing quotations:

	Close— Bid.	Ask.		Close— Bid.	Ask.
Adventure	1	1¼	Do. pfd.	91	92½
Allouez	22½	23	Majestic	13	15
Alaska	28	28½	Mariposa	4	5
Algomah	39½	42	Miami	18¾	18¾
Algom. M.	3¾	4	Michigan	1	1¼
Ari. Pacific	2¾	2¾	Mohawk	51¾	52
Do. pfd.	17½	18½	Nev. Cons.	12¾	12¾
Am. Zinc	20½	20¾	Nipissing	5	5 16
Arcadian	3	3½	Canada	1¾	1¾
Ariz. Com.	4¾	5	Atlanta	27	28
B. C. Cop.	10	11	Stewart	1¾	1¾
Bonanza	1	1¼	Superior	15-16	2 1-16
Bos. & Ariz.	15	20	Superior & P.	1-16	1-8
Bohemia	1	1¼	N. Lake	22¾	22¾
Butte & L.	22	23	Nev. Doug.	45	50
Butte & S.	25	25½	Shoe Mach.	55	55¼
Cactus	2	3	Do. pfd.	28¾	29
Cal. & A.	53¾	53½	Victoria	1¾	2
Cal. & Hec.	270	280	Virginia	2¾	2¾
Centennial	16¾	17¼	Wolverine	36¾	37
Chief Cons.	80	85	Wyandotte	3¾	4
Chino	45¾	46	Yukon	2¾	2¾
Cin. Cop.	40	41	Lake Cop.	50	52
Coalition	36	37	Oilfields	5¾	6
Con. Mer.	5	5¼	Pond Creek	14½	15
Copper Range	58¾	59	Osceo	—	100
Daly West	20	21	S. W. Miami	—	—
Dom. Cop.	3¾	4			
Eagle & Blue	12	12½			
Franklin	4¾	5			
Gt. Nor.	1	1¼			
Granby	62¾	63			
Granby Con.	27¾	28¼			
Hancock	11	12			
Helvetia	40	50			
Houghton	1¾	1¾			
Isle Royale	20¼	20½			
Kerr Lake	4¾	4¾			
Keweenaw	2	2¼			
La Salle	3¾	4			
Mason Val.	1¾	1¾			
Mass. Con.	8¾	9			
Mass. Gas.	83¾	84			

Salt Lake Stock Exchange.

[Furnished by Logan & Bryan, Members New York and Boston Stock Exchanges, Bradbury building, Los Angeles.]

SALT LAKE, Jan. 28.—Closing quotations:

	Close— Bid.	Ask.		Close— Bid.	Ask.
Beck Tun.	6	8	Moscow	36	41
Con.	4	5	Mtn. Lake	2	3
B. Anvil	4	5	Nev. Hills	2	25
Black Jack	.....	.....	New York	.....	3
Con.	7¾	10	Ohio Cop.	10	12
Cedar T.	.....	.....	Quohonga	1¾	2
Colorado	9¾	10¾	Photo	3	5
Crown P.	1¾	1¾	Prince Con.	20	22½
Daly	60	80	Ruail	3	5
Dair Judge	515	600	Sioux	2¾	280
Bluebell	90	115	S. K. Coal	270	280
Emerald	12	35	S. K. Con.	192¼	195
G. Chain.	2¾	15	Sioux Con.	2	4
Grand Cent.	64	68	Swansea	.....	.....
Iron Blos.	97	99	Con.	½	2
J. Bowers	.....	.....	Tint. Cent.	¾	1
Kerstner	6¾	10	Uncle Sam	.....	.....
King W.	3	3¼	Con.	⅝	1
Lead King	—	¼	Union Chief	⅜	1¼
Lehi Tintic	1¾	2	Un. Tintic	⅜	1¼
Little Bell	10	15	Utah Con. of	.....	.....
Lower M.	4¼	4¾	Tintic	⅜	1
Mason Val.	135	140	Victor Con.	.....	.....
Mammoth	12¾	12¾	Victoria	23¼	31
May Day	13½	14½	Wilson	3¾	3¾
M. Flat	1¼	2¼	Yankee	8¾	10

SALES—200 Crown P. at 1¾; 500 Castle at 10@10¼; 100 S. King at 3¼; 500 Cons. at 6; 500 Castle at 10@10¼; 100 S. King at 3¼; 2000 Col. Ex. at 25@26; 2000 Recall at 5@5¼; 1500 Rico Well at 9; 1000 Dunn Con. at 2¼; 200 King Coal at 275.

New York Oil Stocks.

[Furnished by E. F. Hutton & Co., Members New York Stock Exchange, 118 West Fourth street, Los Angeles.]

NEW YORK, Jan. 28.—Closing quotations:

	Close— Bid.	Ask.		Close— Bid.	Ask.
Anglo-Amer.	14¼	15	Solar	250	260
Atlantic	620	630	S. Pipe	218	222
Borne S.	260	280	S. Oil	285	290
Buckeye	112	114	S. Oil Cal.	290	294
Chrough	650	665	S. Oil Ind.	448	453
Colonial	100	110	S. Oil Kan.	365	375
Continental	225	230	S. Oil N. Y.	290	300
Crescent	40	41	S. Oil Ky.	250	260
Cum'land	48	53	S. Oil N. Y.	196	198
Eureka	225	235	S. Oil Ohio	430	440
Galena	165	170	Swan & P.	155	165
Do. pfd.	138	142	Union	82	84
Ind. Pipe	100	105	Vacuum	198	200
Nat. Trans.	36	37½	Wash'ton	35	40
N. Y. Trans.	220	230	Waters P.	14½	15¼
N. Pipe	95	98	S. Oil N. J.	390	401
Ohio Oil	139	140	Ill. Pipe	128	131
Prairie	471	473			

New York Cotton Market.

[Furnished by E. F. Hutton & Co., Members New York Stock Exchange, 118 West Fourth street, Los Angeles.]

NEW YORK, Jan. 28. — Following is range of quotations:

Option—	Open.	High.	Low.	Close— Bid.	Ask.
March	8.40	8.51	8.38	8.52	8.53
May	8.74	8.80	8.66	8.80	8.81
July	8.94	9.02	8.88	9.01	9.02
October	9.16	9.25	9.08	9.23	9.24
December	9.26	9.38	9.22	9.36	9.38

Spots were unchanged at 8.50.

London Metal Market.

[Furnished by E. F. Hutton & Co., Members New York Stock Exchange, 118 West Fourth street, Los Angeles.]

LONDON, Jan. 28.—Copper closed easy, with electrolytic at £67 5s, unchanged; spot at £62 17s 6d, off 10s, and futures at £63 7s 6d, off 5s. Tin closed firm, with spot at £168, up 10s, and futures at £157, up £1. Lead was steady at £18 7s 6d, unchanged, and spelter was firm at £25, up 10s.

London Money Market.

[BY ATLANTIC CABLE AND A. P.]

LONDON, Jan. 28.—Bar silver, 22⅝d per ounce. Money 1 per cent. Discount rates, short bills, 1⅝ per cent.; three months, 1⅝@1¾ per cent.

LOS ANGELES STOCK EXCHANGE.

Investment Stronger and More Active—Mexican Petroleum Stocks Show Good Tone.

Investment was the lively and strong feature of the market yesterday on the stock exchange. It sold up to 51 cents in the morning, after opening at 49¼. In the afternoon there was a reaction of ½ point, but the close was firm. Amalgamated opened at $73.50 and strengthened ¼ point. Associated Oil shaded. Union Oil and Provident were firmer, but quiet. A feature of the day were two trades in Mexican Petroleum preferred at 75.00. Sixty-five shares changed hands. Both preferred and common stocks were strong. National Pacific was slightly easier, selling at 4¾ cents. Off-board trades reported were in fifty shares of Amalgamated at 73.00 and 1000 Midway Northern at 15¼ cents. The market as a whole was better than usual in the morning, but became quieter in the afternoon.

LOCAL CLOSING. STOCK QUOTATIONS.

[As posted at the Los Angeles Stock Exchange, I. W. Hellman building.]

OIL LIST.

	Bid.	Asked.
Amalgamated Oil	$ 72.50	$ 74.00
Associated Oil	58.62½	.....
Brookshire	.12½	.....
Columbia	.17	.18
Enos Oil Co	.02¾	.....
Globe	.....	.03
Jade	.02½	.07
Maricopa Northern	.04	.....
Mascot	.03	.04½
Mex. Pet. pfd.	75.00	.....
Mex. Pet. com.	71.00	.....
Midway Northern	.14¾	.....
National Pacific Oil Co	.04¾	.....
Oleoda	.03½	.04¾
Union	47.50	48.25
Union Provident	47.00	47.50
United Petroleum	47.50	48.00
United Oil Co.	.....	27
West Coast	97.50	100.00
Western Union	71.50	84.00
White Star	.00	.08

BANK LIST.

	Bid.	Asked.
Cal. Savings Bank	$140.00	.....
Citizens' National	253.50	242.50
Commercial Mechanics' Nat.	200.00	.....
First National	600.00	640.00
German-American Tr. & Sav.	342.00	375.00
Home Sav. Bank of L. A.	155.00	150.00
Merchants' National	250.00	.....
National Bank of Cal.	210.00	250.00
Security Trust & Sav. Bank	152.00	.....
U. S. National	150.00	.....

INDUSTRIAL LIST.

	Bid.	Asked.
Cal. Hospital	$ 55.00	$ 60.00
Consolidated Realty Co.	75.00	84.00
Edison Electric	92.00	.....
German-American Tr. & Sav.	342.00	375.00
Home Telephone pfd.	26.32	28.50
Home Telephone Com.	.....	9.50
L. A. Brewing	160.00	.....
L. A. Investment Co.	.02½	.03
Pac. Mutual Life Ins.	525.00	.....
Producers' Transportation Co.	55.00	75.00
Pac. Light Common pfd.	88.00	92.00
Sun Drug Co.	.....	97.00
Title Ins. & T.	140.00	.....
U. S. L. D. T. & T. Co. pfd.	.....	11.00

BOND LIST.
(With Accrued Interest.)

	Bid.	Asked.
Associated Oil Co. 5s	.....	97¾
Covina City Water 6s	.....	100
Corona Power & W. Co. 6s	.....	.....
Cucamonga Water 6s	.....	.....
Edison Elec. Co., old issue, 5s	94½	.....
Home Telephone 5s	81	81½
Hotel Tel. Co., 1st Ref. 6s	87	.....
L. A. Gas & Elec. 5s	97¼	99
L. A. Pac., 1st Ref.	.....	91
L. A. Railway Co. 5s	100½	102
L. A. Railway Co. 5s	99	101
L. A. Traction 5s	98	100
Mission Trans. 5s	88	90
Mt. Lowe Ry.	70	.....
Pac. Electric Ry. 5s	.....	100½
Pac. L. & P. 5s	87	89
Pac. L. & P. Ref. 5s	87	.....
Pasadena Home T. & T. Co. 5s	82	83½
Prod. Trans. 5s	87½	92½
Riverside Home T. & T. 5s	60	80
San Diego Home T. & T. 5s	.....	51
Santa Monica H. T. & T. 5s	40	.....
Redwood Water	100	101¼
Union Oil Co. 5s	82	84
Union Transportation Co. 5s	83	.....
U. S. L. D. T. & T. 5s	54	60
Whittier Home Tel. 5s	60	71

MINING LIST.

	Bid.	Asked.
Cal. Hills	$ .02	$ .03½
Cons. Mines	.02¼	.02¾
Cons. Mines NNN		.02 W

UNLISTED MINING ISSUES.

	Bid.	Asked.
Atlanta	$ .27½	.....
Butte Creek	.07	.10½
Blue Bull	.07	.....
Booth	.31	.32
Boundary Cons	.02	.03
Crackerjack	.02	.02¼
Frances Mohawk	.01	.....
Goldfield Con.	1.70	1.75
Grandsea	.03	.....
Jerome Verde	.23	.25
Jerome Mines	.03½	.....
Red Hill	.02¾	.03¼
Silver Pick	.....	.00
Stoutland	.14	.15
Tom Reed	2.00	2.04
Yellow Pine	.....	.40
Yellow Tiger	.05	.09

SALES.

Morning Session: 20 Amalgamated at 73.50; 10 do., at 73.75; 700 Los Angeles Investment at 49¼; 600 do. at 50; 101 do. at 50; 300 do. at 50; 100 do., buyer, 30, at 50; 700 do. at 50; 300 do. at 50¼; 10 Union Provident at 47.00; 20 Associated at 38.75; 1000 National Pacific, buyer, 30, at 4¾; 1000 do. at 4¾; 35 Mexican Petroleum preferred at 75.00; 30 do. at 75.00; 5 Union at 47.75; 50 Amalgamated (off board) at 73.00.

Afternoon Session—6000 National Pacific at 4¾; 200 Los Angeles Investment at 51; 100 do. at 50¾; 1000 Midway Northern (off board) at 15¼.

New York Metal Market.

[BY A. P. NIGHT WIRE.]

NEW YORK, J

itrus Market

ERN CITRUS ET QUOTATIONS

E—EXCLUSIVE DISPATCH.]

Sunnyheights, R.H., Redlands ..
Glendora Home, A.C.G., Glendora ..
Redlands Best, Bryn Mawr F. G. A. ..
Mercury, Bryn Mawr F. G. A. ..

LEMONS.

Kaweah Maid, C.C., Lemon Cove .. 2.25
Basket .. 1.00

Philadelphia Market.

[BY DIRECT WIRE—EXCLUSIVE DISPATCH.]

PHILADELPHIA, Jan. 28.—No California citrus fruit sold. Cold. Nineteen cars Floridas sold. Demand is advancing. Oranges sold $2.55, average $1.80. Grapefruit sold, $1.15 to $2.30, average $1.46.

Los Angeles Market.

LOS ANGELES, Jan. 28.—There was sold.

NAVELS.

Mission Play, I.M.P., San Miguel Growers, $1.12½, 25c discount 360s. Assyrian, American F. Dis. 25c discount 80s-300s-324s. King, Queen, Plain Ends, $1.15, all sizes and grades.

Citrus Fruit Shipments.

SOUTHERN CALIFORNIA.

	Oranges.	Lemons.
January 27, ...	120	11
Total to date this season	3,407	98
Total to same date last season	2,633	39
Total to same date two years ago..	4,519	670

TULARE COUNTY.

	Oranges.	Lemons.
January 26, ...	2	1
Total to date this season	5,042	171
Total to same date this season	4,182	25

BUTTE COUNTY.

	Oranges.	Lemons.
January 26, ...	3	0
Total to date this season	538	9
Total to same date last season	879	0

FLAXSEED MARKET.

MINNEAPOLIS QUOTATIONS.

[BY DIRECT WIRE—EXCLUSIVE DISPATCH.]

MINNEAPOLIS, Jan. 28.—Flaxseed market for today. Offerings very light and a good demand prevailed for cash and to arrive seed. No. 1 sold at 1¼ over to 1¼ under Duluth May. No. 1 seed closed at 1.91¾@1.92¾ spot and to arrive.

DULUTH QUOTATIONS.

[BY DIRECT WIRE—EXCLUSIVE DISPATCH.]

DULUTH, Jan. 28.—Flaxseed was a nervous proposition marketwise today. Strength was shown at the outset and then on the appearance of some offerings with crushers apparently standing back, the market broke heavily. Buying by oil men came in on the breaks and a partial recovery was had. The close was weak and at slightly better than the low of the day. A leading flax authority on the board declares that crushers have their full quota of seed. He says they have plenty of oil on hand and all the seed they need for the present. Shipments are being made for account of transportation of Argentine seed to this country, there being a great supply of bottoms offering for such. The flax here than formerly and freight rates have accordingly been reduced, it is said. This is assigned by some traders as good reason to look for a crash in domestic prices. May flax opened ¼ cent up at 1.93 and closed 2½ off at 1.90¼. At Winnipeg May flax closed at 1.68¾ asked; July flax at 1.73 asked. Today's Duluth receipts: May flax opened 1.93; high 1.93; low, 1.90; close, 1.90¼. Close year ago, 1.92¾; close year ago, 1.92¾.

California Oil Stocks.

[BY DIRECT WIRE—EXCLUSIVE DISPATCH.]

SAN FRANCISCO BUREAU OF THE TIMES, Jan. 28.—Oil stocks:

	Bid.	Asked.
Amalgamated Oil	14.50	
Coalinga Mohawk	35	
Sterling	1.00	

SALES—Stocks and Bond Exchange: 20 Mohawk Oil Co. at 38.50; 150 do. at 38.62½.

7% FIRST-LIEN

Prior to First Mortgage
Tax Exempt California
STREET BONDS

We Offer Selected Issues—
Free Collection Service.
List Us Above Yes.

Assignment from Isaac Lowenberg

Elliott-Horne Co.
325 West 3rd St.

J. F. KNIGHT & CO.
STOCKS AND BONDS
Members Los Angeles Stock Exchange
Room 14, H. W. Hellman Building

INVESTMENT BONDS A FIRST MORTGAGE. EXEMPT FROM TAXATION. Large or small or write for descriptive circular. 1291 Hibernian Building, Los Angeles.

Dealers in Municipal and Corporation BONDS
INVESTMENT SECURITIES.
ORDERS IN LISTED SECURITIES.
LOS ANGELES. SAN FRANCISCO.

CLEARING HOUSE BANKS.

OFFICERS

J. M. ELLIOTT, Pres. — Capital ..., Surplus and Profits ...
W. T. S. HAMMOND, Cashier.

W. H. HOLLIDAY, Pres. — Capital ..., Surplus and Profits ...
J. H. RAMBOZ, Cashier.

A. J. WATERS, Pres. — Capital ..., Surplus and Profits ...
E. T. PETTIGREW, Cashier.

J. W. HELLMAN, Pres. — Capital ..., Surplus and Profits ...
W. H. ROSSETTI, Cash'r

J. E. FISHBURN, Pres. — Capital ..., Surplus and Profits ...
W. S. McKee, Cashier.

SAVINGS BANKS.

SECURITY TRUST SAVINGS BANK
THE LARGEST IN THE SOUTHWEST
FIFTH AND SPRING
Broadway, FIRST AND SPRING

Trust and Savings Bank
SPRING & SEVENTH STS., Los Angeles

California Savings Bank
FOURTH STREET

Grain.

AR PRICES AT NEW LEVEL.

ET GOES ABOVE THE DOL-AR AND A HALF MARK.

ge Buy Freely from the ing and Announce Plenty of ers Available—Corn is Over Eighty-cent Mark for the First e in Twenty Years.

[BY A. P. NIGHT WIRE.]

CHICAGO, Jan. 28.—The war addition today anything hitherto ed to prices of grain. May ook the lead and crossed above a mark which not long ago fabulous. Active buying carried other cereals as well as wheat to high levels. Wheat closed unsettled at ¾@¾c to 1⅛@1⅛ above night; corn finished ⅝@⅝ to ⅞@⅞ and a shade off to a like advance and provisions at a rise of 15 to a recent almost vertical ascent of more than 11 cents a bushel, which today jumped upward right at the start. There was no selling pressure of actual holders. Baltimore sent that wharf space was insufficient to accommodate steamships waiting to load for Europe, and there were cables and wires telling of greatly tightened stocks at Liverpool and Paris, with reports of a suspension of import trade in France. Minneapolis sent word of sales of 1,000,000 bushels of wheat for the seaboard and 300,000 bushels more helped bring about in the market the strongest swell in the history of the trade.

Prices were 20 cents before in twenty years higher for corn as high as today, but the commission house buying there described large profit-taking sales.

Fresh purchasing of oats counteracted the influence of denials that the recent import duty on oats would be removed.

Values swept from grain into provisions. It was urged that high prices for grain, especially corn, meant prosperity throughout the West, with increased manufacturing and consequently much larger demands for hogs.

CLOSING.

Wheat—May, 1.40¾; July, 1.34¼. Corn—May, 61½; July, 63. Oats—May, 58¼; July, 53¼. Pork—May, 19.35; July, 19.85. Lard—May, 11.30; July, 11.52½. Ribs—May, 10.55; July, 10.75.

CASH GRAIN.

Wheat—No. 4, yellow, 73@75; No. 4, 71@73. Rye—No. 3, 1.25; barley, 1.00@1.40; timothy, 6.00@7.50; clover, nominal.

Chicago Stock Market.

[DIRECT WIRE—EXCLUSIVE DISPATCH.]

CHICAGO BUREAU OF THE TIMES, Jan. 28.—Stock Exchange:

STOCKS.

	Shares.	High.	Low.	Close.
Allis-Chalmers	5	29⅞	29⅞	29⅞
Am. Can & Trust	100	23⅝	23⅝	23⅝
Am. Can pfd	100	136½	136½	136½
Am. Locomotive	15	111¼	111¼	111¼
Am. Locomotive pfd	10	122	122	122
Am. Steel Foundries	55	137¼	137¼	137¼
Am. Tel. & Tel.	10	76¾	76¾	76¾
Am. Tobacco pfd	30	119¾	119¾	119¾
Armour & Co. pfd	400	97¼	97¼	97¼
Armour & Co. pfd	100	106¼	106¼	106¼
Armour & Co. pfd	25	157¼	157¼	157¼

BONDS.

	Sales.	High.	Low.	Close.
U. S. 2s	1,000	94½	94½	94¾
Chicago Edison 5s	2,000	101¾	101¾	101¾
Swift & Co. 5s	2,000	102	102	102
Swift & Co. 5s	6,000	94¾	94¾	94¾

Chicago Grain Market.

Wm. P. Butler & Co., Members New York Exchange, 118 West Fourth street, Los Angeles.

CHICAGO, Jan. 28. — Following are the highest, lowest and closing quotations:

	High.	Low.	Bid.	Close—Asked.
May wheat	1.40¾	1.40¾	1.40¾	.....
July wheat	1.35⅛	1.33⅝	1.34⅝	.....
May corn	.62¼@.62½	.60¾	.61¾	.61¾
July corn	.62½	.62¼	.63	.....
May oats	.54	.52¼	.53	.....
July oats	.50¾@.50¾	.50	.50½	.50¾
May pork	.00	.00	.00	.....
July pork	.00	.00	.00	.....
May lard	10.37	10.02	10.37	.....
July lard	10.70	10.35	10.70	.....
May ribs	10.50	10.25	10.55	.....
July ribs	10.80	10.60	10.75	.....

Chicago Dairy Market.

[BY A. P. NIGHT WIRE.]

CHICAGO, Jan. 28.—Butter, higher; receipts, 24,951. Eggs—Receipts, 6,000; unchanged.

Chicago Livestock Market.

[BY A. P. NIGHT WIRE.]

CHICAGO, Jan. 28.—Hogs—Receipts, 30,000; strong. 5c above yesterday's average; bulk, 6.45@6.60; light, 6.40@6.60; mixed, 6.20@6.55; heavy, 6.00@6.50; rough, 6.00@6.15; pigs, 6.00@6.50. Cattle—Receipts, 4000; steady, native beef steers, 7.10@9.60; western, 6.00@7.35; yearling steers, 8.00@7.75; calves, 7.00 down.

Sheep—Receipts, 5000, strong; sheep, 6.00@7.00; yearlings, 6.85@7.75; lambs, 7.00@8.50.

Chicago Citrus Market.

[DIRECT WIRE—EXCLUSIVE DISPATCH.]

CHICAGO BUREAU OF THE TIMES, Jan. 28.—Intensely cold weather is retarding fruit and vegetable shipments and consignments are arriving slowly. Oranges, box, California navels, 2.50@3.00; Florida, sound, 1.50@2.00. Lemons, strong, two boxes, 1.00@1.50. Grapefruit, box, California, 1.50@3.25; (360 count) 2.75@3.00. Imported Verdella bean, 1.50@2.00. Pineapples, Cuban in poor condition. Apples Northern stock, delicious, 1.50@2.50. Cranberries, receipts, barrel, Baldwins, 2.00@2.50; Cape Cod, crate of cooler, 2.25@2.50. Bananas, fruit, demand steady arrivals 1.75@3.25 per box. Pears, California, box 40 pounds, Buerre de Anjou, 2.75@3.00; Buerre Bosc, 3.00@3.25; Winter Nellis, 6 tier, 1.50@1.75; 5 tier, 2.00@2.25. Grapes, California Tokay, Emperor soft to fine, 1.50@3.50; Malaga, 2.50@3.00. Strawberries, 25 quart. Cherimoyas, 25 quart. Casaba melons in poor demand, stock in bad condition, no quotations.

Kansas City Livestock Market.

[DIRECT WIRE—EXCLUSIVE DISPATCH.]

KANSAS CITY, Jan. 28.—Cattle receipts, 3000. Market 10 to 15 cents lower.

Prime heavy, corn fat, 8.65@8.75; good to choice, 8.15@8.60. Fair to good, 7.25@8.10. Western steers, 7.25@8.50.

Cows and Heifers—Prime, 6.50@7.15. Good to choice, 5.85@6.45. Fair to good, 5.00@5.80. Cutter cows, 5.00@5.50.

Hogs—Receipts, 9000. Market 10 to 15 cents higher. Choice hogs, over 200 pounds, 6.65@6.75. Choice, over 250 pounds, 6.55@6.70. Light pigs, 150 to 175 pounds, 6.50@6.77½. Pigs, 40 to 100 pounds, 5.50@6.55.

Sheep—Receipts 3000. Market 10 to 15 cents higher. Spring lambs, 7.85@8.25. Yearlings, 6.85@7.40. Wethers, 6.50@7.00. Ewes, 5.35@6.00.

NEW YORK BOND SALES.

[DIRECT WIRE—EXCLUSIVE DISPATCH.]

NEW YORK BUREAU OF THE TIMES, Jan. 28.—Comparison of bond sales:

Total sales January 28, 1915, ... same day of week last year, ... from January 1 to date, $52,-..... same period in 1914, $80,151,-

Comparisons of stock sales:- Total sales January 28, 1915, 281,316; same day last year, 450,075; from January 1 to date, 4,532,650; same period in 1914, 18,133,223.

STOCKS AND BONDS IN SAN FRANCISCO.

[BY DIRECT WIRE—EXCLUSIVE DISPATCH.]

SAN FRANCISCO BUREAU OF THE TIMES, Jan. 28.—Stock and Bond Exchange. Sales:

Stocks—

40 Giant Powder	85.00
50 Honolua Sugar Co.	4.00
60 Spring Valley Water Co.	52.00
15 Pacific Gas & Electric com.	47.75
65 Spring Valley Water Co.	53.00

Bonds—

2,000 Cal. Gas & Electric Unif. 5s	93.25
1,000 Los Angeles Railway Corp. 5s	88.00
5,000 S. P. R. R. Co. 1st Ref. 4s	87.87½
21,000 United R. R. of S. F. 4s	50.00
3,000 Market Street Ry. 1st Con. 5s	75.00
2,000 Pacific Tel. & Tel. 5s	97.00
2,000 S. V. Water Con. Mtg. 4s	93.25

CLOSING QUOTATIONS.

	Bid.	Asked.
U. S. Bonds—		
2s quarterly coupon	100	.....
State Bonds—		
Highway 4s	4.25	4.27½
Municipal Bonds—		
San Francisco Municipal 4½s	4.80	4.92
San Francisco Municipal 5s	4.80	4.85
Miscellaneous Bonds—		
Bay Counties Power Co. 5s	90¼	.....
Cal. Central Gas & Electric 5s	98	100½
Cal. Electric Gen. Co. (Gen. A) 5s	.....	82
Cal. G. & E. Corp. Mtg. & Ct. 5s	.....	101
Cal. Gas & Electric Unifying 5s	93	.....
Cal. Street Cable Co. Serial 6s	102	.....
Cal. Tel. & Light Co. 6s	98¾	94
Cal. Wine Association 5s	83	.....
Central Cal. Traction Co. 5s	80	.....
City Electric Co. 5s	82½	84½
Edison Light & Power	120¾	.....
E. I. Dupont de Nem. Powder 4½s	91½	.....
Great Western Power Co. 5s	77¾	.....
Hawaiian Commercial & Sugar 5s	100	100½
Los Angeles Gas & Electric Co. 5s	98½	99¼
Los Angeles Gas & Elec. Corp. 5s	89½	.....
Los Angeles Railway 5s	101¾	.....
Los Angeles Railway Corp. 5s	87½	.....
Los Angeles Lighting Gld. 5s	99½	99½
Los Angeles-Pacific 1st Con. Mtg. 5s	90¾	.....
Los Angeles-Pacific Ry. of Cal. 5s	.....	91
Marin Water & Power Co. 5s	.....	100
Market St. Ry. 1st Con. Mtg. 5s	74½	.....
Northern Ry. Co. of Cal. 5s	105½	.....
Northern Cal. Power Co. 5s	.....	99
Northern Cal. Power Co. 5s	77½	.....
Oakland Gas, Light & H. 5s	99¾	.....
Oakland Transit Co. 6s	.....	102
Oakland Transit Co. 5s	98¼	98
Oakland Transit Co. 5s	.....	98
Oakland Traction Con. 5s	.....	98
Oakland Traction Co. 5s	.....	87½
Omnibus Cable Railway 6s	87	.....
Pacific Gas Imp. 4s	87½	88
Pacific Gas & Electric Co. 5s	97½	98
Pacific Electric Railway Co. 5s	99¾	99¾
Pacific Light & Power Co. 5s	97½	98
Pacific Tel. & Tel. Co. 5s	96¾	97¼
Sacramento Electric, Gas & Ry. 5s	100¼	102
San Joaquin Light & Power 5s	.....	101½
S. F. Ls. & P. Con. (Ser. A) 5s	100¾	101
S. F. Oakland & San Jose Ry. 5s	.....	97½
S. F. O. & S. J. 2nd Mtg. 5s	.....	87½
Sierra Ry. of Cal. 6s	.....	99
S. P. R. R. of C. 1st C. Gld. 5s	104½	.....
S. P. Branch Ry. of Cal. 6s	113	.....
S. P. R. R. Co. 1st Ref. 4s	87	.....
S. V. Water Co. Gen. Mtg. 5s	93	93½
United Gas & Electric Co. 5s	98¾	.....
United R. R. of S. F. 4s	49½	50
Valley Counties Power Co. 5s	88	.....
Water Stocks—		
Spring Valley Water Co.	52¾	.....
Gas and Electric Stocks—		
Northern Cal. Power Co. Com.	8	9¼
Pacific Gas & Electric com.	43¼	.....
Pacific Lighting Corp. pfd.	71	.....
Pacific Lighting Corp. com.	58	.....
Insurance Stocks—		
Fireman's Fund	229	.....
Street Railroad Stocks—		
S. F., Oakland Term. Rys., A pfd.	7	.....
Powder Stocks—		
E. I. du Pont de Nem. pfd.	84	.....
E. I. Dupont de Nem. com.	125½	.....
Giant Consolidated Co.	94¾	.....
Sugar Stocks—		
Hawaiian Commercial & Sugar	23½	.....
Hawaiian Sugar Co.	33	35
Honolua Sugar Co.	4	.....
Hutchinson Sugar Plantation	14¾	.....
Kilauea Sugar Plantation Co.	16	.....
Onomea Sugar Co.	20½	22½
Paauhau Sugar Plantation Co.	14¾	16
Union Sugar Co.	14¾	15
Miscellaneous Stocks—		
Alaska Packers' Association	81½	.....
Armsby Co. of N. Y. pfd.	.....	97
Cal. Fruit Canners' Association	.....	116½
Cal. Wine Association pfd.	.....	79
Cal. Wine Association com.	41¾	.....
North Alaska Salmon Co.	.....	112½
Pacific Auxiliary Fire Alarm	.....	90
Pacific Tel. & Tel. pfd.	89½	90½
Pacific Tel. & Tel. com.	25½	.....
Philippine Tel. & Tel. Corp.	16¾	18

NEVADA MINING STOCKS.

SAN FRANCISCO QUOTATIONS.

[BY DIRECT WIRE—EXCLUSIVE DISPATCH.]

SAN FRANCISCO BUREAU OF THE TIMES, Jan. 28.—Mining Stock Exchange.

Sales—	Stocks.	High.	Low.	Close—Bid.	Asked.
	Comstocks—				
.....	Alpha	.....	.....	.02	.....
.....	Alta	.....	.....	.03	.04
1,200	Andes	.06	.05	.05	.06
1,100	Belcher	.20	.....	.17	.20
200	Best & Bel.	.09	.....	.05	.06
.....	B. Challar	.....	.....	.23	.25
.....	B. Potosi	.....	.....	.01	.....
.....	Bullion	.....	.....	.01	.03
.....	Chollar	.....	.....	.13	.15
.....	Challenge	.....	.....	.03	.04
.....	Choller	.....	.....	.02	.03
.....	Confidence	.....	.....	.11	.12
.....	Con. Imperial	.....	.....	.01	.02
800	Con. Virginia	.07	.....	.07	.08
.....	Crown Point.	.....	.....	.03	.04
.....	Exchequer	.....	.....	.02	.04
.....	Gould & C.	.....	.....	.02	.03
.....	Hale & Nor.	.....	.....	.04	.05
.....	Julia Con.	.....	.....	.01	.03
.....	Justice	.....	.....	.02	.03
.....	Kentuck C.	.....	.....	.....	.03
2,000	Mexican	.41	.35	.39	.40
.....	Occidental	.....	.....	.03	.04
200	Ophir	.05	.....	.04	.05
.....	Overman	.....	.....	.11	.....
.....	Potosi	.....	.....	.....	.03
.....	Savage	.....	.....	.....	.03
500	Sequoia	.04	.....	.03	.04
.....	Seg Belcher	.....	.....	.03	.04
.....	Sierra Nevada	.....	.....	.03	.04
.....	Silver Hill	.....	.....	.04	.....
2,700	Union Con.	.18	.17	.17	.18
.....	Utah M. Co.	.....	.....	.01	.02
200	Yellow Jacket	.25	.24	.24	.25
	Tonopah—				
	District—				
.....	Belmont	.....	.....	4.20	.....
6,000	Cash B. Con.	.04	.....	.03	.04
.....	Gt. W. Con.	.....	.....	.....	.03
.....	Halifax	.....	.....	.30	.32
1,200	Jim Butler	.70	.....	.68	.70
.....	MacNam.	.....	.....	.03	.04
1,000	Midway	.07	.....	.07	.08
.....	Mizpah Ex.	.....	.....	.22	.24
.....	Montana	.....	.....	.32	.34
.....	Monarch P.	.....	.....	.02	.03
4,000	North Star	.15	.....	.15	.16
.....	Rescue Eula.	.06	.....	.07	.07
500	Tonopah Ex.	2.65	.....	2.75	.....
.....	Tono. G. Q.	.....	.....	.01	.02
.....	Tono. Merger	.....	.....	.32	.34
.....	Tono. of N.	.....	.....	7.00	.....
.....	Umatilla	.....	.....	.....	.02
.....	Victor	.....	.....	.16	.17
.....	West End	.....	.....	.82	.85
	Goldfield—				
	District—				
22,500	Atlanta	.38	.37	.37	.38
2,000	Blue Bell	.05	.....	.05	.06
2,000	Blue Bull (Recog.)	.08	.....	.07	.08
7,500	Booth (Recog.)	.32	.29	.31	.32
.....	C. O. D.	.....	.....	.07	.08
.....	Colum. Mt.	.....	.....	.07	.08
.....	Comb. Frac.	.....	.....	.07	.08
.....	Com'wealth	.....	.....	.03	.....
.....	Cons. Con.	.....	.....	.02	.03
2,000	Cracker Jack	.02	.01	.01	.02
.....	Ded. Blk. B. (Recog.)	.....	.....	.03	.04
1,000	Ded. Daisy	.07	.....	.07	.08
5,000	Florence	.83	.74	.80	.81
.....	Gld. Building	.....	.....	.03	.04
500	Gld. Con. M.	1.70	.....	1.67½	1.72½
25,200	Gld. Kew	.32	.29	.29	.30
53,000	Gld. Mar. M.	.40	.34	.35	.39
1,000	Gld. Portland	.02	.....	.01	.....
1,000	Grandma	.06	.....	.03	.06
1,200	Great Bend.	.08	.....	.07	.08
.....	Gt. Bend Ex.	.....	.....	.06	.....
25,200	Jumbo Ex.	1.50	1.17½	1.27½	1.30
12,000	L. Star Con.	.10	.....	.10	.11
10,000	Oro	.14	.13	.13	.14
6,000	Red Hills	.06	.....	.03	.04
13,500	S. Kendall	.14	.12	.13	.14
.....	S. Pick Con.	.....	.....	.06	.06
14,500	Spearhead G. Verdi	.16	.14	.15	.16
4,000	Yellow Tiger	.06	.....	.06	.....
	Manhattan District—				
.....	Gold Wedge	.....	.....	.03	.04
.....	Man. Amalg.	.....	.....	.....	.02
.....	Man. Big	.....	.....	.03	.04
.....	Man. Con.	.....	.....	.06	.10
.....	Man. Dexter	.....	.....	.....	.02
.....	Man. W. C.	.....	.....	.07	.08
.....	Min. Hill C.	.....	.....	.....	.01
.....	Morn. Glory	.....	.....	.....	.02
.....	Mustang M.	.....	.....	.....	.01
.....	Mustang Ex.	.....	.....	.....	.01
	Other Districts—				
.....	Con. Eureka	.....	.....	.25	.....
.....	Eagle's N. C.	.....	.....	.....	.01
2,000	Fairview G. Boulder	.04	.....	.03	.05
.....	Nevada Hills	.....	.....	.30	.35
500	P. S. Peak	.10	.....	.09	.10
.....	Round Mt.	.....	.....	.33	.35

WHEAT HIGHEST SINCE CIVIL WAR.

[BY A. P. DAY WIRE.]

PORTLAND (Or.) Jan. 28.—Wheat at $1.55 per bushel was realized on the Portland exchange today when 10,000 bushels of May blue stem sold at that price. This was a jump of 4 cents over the previous record established several days ago and is the highest primary price since the Civil War. March red Russian advanced from its recent slump to $1.39½, which, however, was a half cent under its recent top price.

NEW YORK WHEAT HIGHEST IN YEARS.

[BY A. P. DAY WIRE.]

NEW YORK, Jan. 28.—May wheat sold in New York at $1.57 today, the highest since 1898. No. 2 red wheat, export basis, was quoted at $1.61¼, and No. 1 Northern Manitoba at $1.63. Flour prices advanced again. Fancy Minneapolis patents were held at $8.45 a barrel, and Standard Baker patents at $7.35 to $7.45.

Accounting.

JAPS ALLEGE GROSS FRAUDS.

ASK HUNDRED THOUSAND DOLLARS FOR CANTALOUPES.

Suit Filed in New York Alleges Commission Men Combined to Defraud the Imperial Valley Melon Growers—Los Angeles Firm is One of the Defendants.

[BY A. P. NIGHT WIRE.]

NEW YORK, Jan. 28.—Suit for an accounting from an alleged "combine" of fruit and vegetable commission dealers in this city, Pittsburgh, Chicago and Los Angeles was brought in the Federal Court here in behalf of more than seventy Japanese cantaloupe growers of the Imperial Valley, in California, who claim the commission merchants defrauded them of more than $100,000. The suit was instituted by George S. Kunihiro as assignee of all the Japanese farmers' claims.

Virtually the entire output of the Japanese farms in the Imperial Valley was handled by the defendants, the complaint says, which alleges that in August, 1912, the merchants entered into an unlawful agreement, the purposes of which were to eliminate competition among themselves and to defraud the cantaloupe growers. This agreement enabled the defendants to render false accounts of sales to the growers, the complaint continues, and to obtain high prices from purchasers by limiting the output.

The dealers had the cantaloupe consignments forwarded through the Western Cantaloupe Exchange of California, it is alleged, so that the farmers found it almost impossible to trace any shipment and ascertain the price at which it was sold. It is charged that the commission men defrauded the Japanese of $50,000 through false accounts and of another $50,000 collected from the railroad companies as claims for fruit damaged in transit.

The defendants named are the United Marketing Company, Los Angeles; Mutual Distributing Company, Miller-Cummings Company, Joseph Friedheim Company, M. H. Wagner & Sons, C. H. Weaver & Co., Chicago; Lyon & Coggins Company, M. O. Coggins Company, Pittsburgh; Crutchfield & Woolfolk and the Lyon Bros. Company, New York.

Exchange Seat Sells High.

[BY A. P. DAY WIRE.]

NEW YORK, Jan. 28.—A New York Stock Exchange seat was transferred today for $40,000. This is $2000 in excess of the last sale.

SHIPPING.

HARBOR OF LOS ANGELES.

ARRIVED—THURSDAY, JAN. 28.

Steamer Harvard, Capt. White, from San Francisco.
Steamer President, Capt. Cann, from San Diego.
Steamer Santa Clara, Capt. Jones, from San Francisco.
Steamer George Loomis, Capt. Phillips, from El Segundo.

SAILED—THURSDAY, JAN. 28.

Steamer Harvard, Capt. White, for San Diego.
Steamer President, Capt. Cann, for Puget Sound, via San Francisco.
Steamer Beaver, Capt. Mann, for Portland, via San Francisco.
Steamer Doris, Capt. Olsen, for San Francisco.

PASSENGER SCHEDULE.

Steamers sail at San Francisco to and from ports further north.

TO ARRIVE.

Date.	From—Steamer.	Steamship line.
Jan. 29	San Diego, Harvard	Pacific Navigation
Jan. 30	San Francisco, Aroline	Independent
Jan. 30	Puget Sound, Queen	Pacific Coast
Jan. 31	San Francisco, Harvard	Pacific Navigation
Feb. 1	San Diego, Queen	Pacific Coast
Feb. 1	Portland, Roanoke	North Pacific
Feb. 2	San Francisco, Harvard	Pacific Navigation
Feb. 3	Puget Sound, Governor	Pacific Coast
Feb. 3	San Diego, Roanoke	North Pacific
Feb. 4	San Francisco, Harvard	Pacific Navigation
Feb. 4	San Diego, Governor	Pacific Coast
Feb. 4	San Francisco, Santa Clara	North Pacific

TO DEPART.

Date.	To—Steamer.	Steamship line.
Jan. 29	San Francisco, Harvard	Pacific Navigation
Jan. 30	San Francisco, Aroline	Independent
Jan. 31	San Francisco, Harvard	Pacific Navigation
Jan. 31	San Diego, Queen	Pacific Coast
Feb. 1	Puget Sound, Queen	Pacific Coast
Feb. 1	San Diego, Roanoke	North Pacific
Feb. 2	San Francisco, Harvard	Pacific Navigation
Feb. 3	Portland, Roanoke	North Pacific
Feb. 3	San Diego, Governor	Pacific Coast
Feb. 4	San Diego, Harvard	Pacific Navigation
Feb. 4	San Francisco, Santa Clara	North Pacific
Feb. 4	Puget Sound, Governor	Pacific Coast

LOCAL CARRIERS.

Steamer for Catalina Island leaves daily at 10 a.m., returning at 6 p.m. Launches for Long Beach leave foot of Fifth street, San Pedro, hourly from 10 a.m. to 4 p.m. daily, and until 7 p.m. Sundays. East San Pedro ferry every half hour from foot of Fifth street, San Pedro. Terminal Island ferry from foot of Canal street, Wilmington, every half hour.

IN PORT.

Steamer Willamette, S. P. slip.
Steamer Atlantic, O. S. S. & W. Co.
Steamer Beaver, S. P. & P. S. S. Co.
Steamer Ashtown, P. C. Wood Co.
Steamer George Loomis, Standard Oil Co.

COASTWISE CARGO CARRIERS.

Steamer General Hubbard, Portland, sailed Jan. 24.
Steamer Carlos, Gray's Harbor, sailed Jan. 24.
Steamer San Ramon, Portland, sailed Jan. 23.
Steamer Carmel, Gray's Harbor, sailed Jan. 23.
Steamer Yosemite, Portland, sailed Jan. 23.
Steamer Celilo, Portland, sailed Jan. 27.
Steamer Wallula, Puget Sound, loading.
Steamer Solano, Willapa, sailed Jan. 24.
Steamer Redondo, Coos Bay, sailed Jan. 27.
Steamer Santa Monica, Eureka, sailed Jan. 27.
Steamer Coronado, Gray's Harbor, loading.
Steamer Shasta, Portland, loading.

TO AND FROM ATLANTIC PORTS.

Steamer Santa Cecelia, New York, sailed Jan. 9.
Steamer Lota, New York, sailed Jan. 7.
Steamer J. L. Luckenbach, New York, loading.
Steamer Great Northern, New York, loading.
Steamer Iowan, New York, sailed Jan. 19.
Steamer Kentuckian, New York, sailed Jan. 12.
Steamer Pennsylvanian, New York, loading.
Steamer Alaskan, New York, sailed Jan. 4.
Steamer Pennsylvanian, Boston, loading.
Steamer Harry Luckenbach, New York, loading.
Steamer Nevadan, Boston, sailed Jan. 9.
Steamer Honolulan, New York, sailed Jan. 9.
Steamer Mexican, New York, loading.
Steamer Hawaiian, Puget Sound, for New York, sailed Jan. 24.

The Public Service.

At the City Hall.

NO MORE GIRL DICE SHAKERS.

COUNCIL UNANIMOUSLY PASSES STRINGENT ORDINANCE.

Finance Committee Agrees to Supply Money to Pave Street Necessary for Building Fortifications. Stay Third-street Proceedings Two Weeks—Special Gasoline License.

It was a worse than useless effort that was exerted in behalf of girls who wished to exploit themselves in the so-called "pennant stands," where they might shake dice with men for pennants. It is possible that one of the questions that occupied the minds of members of the City Council when they voted unanimously for the ordinance prohibiting the practice, was, what do men want with penants, anyway?

The ordinance as finally passed yesterday will not permit females to maintain, operate, manage, or assist in managing or conducting games of chance or gambling devices in any place open to the public within the city. In terms that cannot be avoided, it also prohibits the employment of females in or about any such places. It is in fact, made so sweeping in its provisions that girls or women will not be permitted to be employed in cigar stands, shooting galleries or other places where dice-shaking or other games of chance are conducted.

The penalty attached is $5 to $500 fine, five days to six months imprisonment, or both, at the discretion of the court.

The emergency clause attached provides that the ordinance shall go into effect immediately upon receiving the signature of the Mayor and its publication in the official organ. It will probably be signed today and will be published tomorrow.

COMING THROUGH.

CITY TO HELP AT HARBOR.

In response to an address by Maj. R. R. Raymond, United States engineer at the harbor, who appeared before the City Council yesterday, the Finance Committee of the Council, in conference with the Harbor Commission, agreed to provide funds for the improvement of Thirty-second street, San Pedro, leading to the government reservation, where the fortifications are to be constructed. A report to this effect will be made to the Council today. Prompt action was necessary in order not to block the work of the government, in which the city is naturally greatly interested.

The Harbor Commission also decided yesterday to erect a powerful fog signal on the outer corner of Dock No. 1, and it will be completed at the earliest possible moment.

TWO WEEKS GRACE.

THIRD-STREET PAVING.

The paving of Third street, between Vermont and Western avenues, which had gone so far as to call for the award of the contract, was postponed at a hearing held yesterday before the Council's Public Works Committee. Certain property owners raised the objection that it would be simply a waste of money to pave the street at natural grade at an excess cost of about 3 cents per square foot along that portion where the new water main has been laid, when by making a short allowance of time the fill of thirteen feet will be made by the Los Angeles Railway, and when settled, can be paved without excess cost, and have a perfectly level street. The committee postponed action on awarding the contract for two weeks, to give the railway company and the property owners time to come to an agreement. The company agrees to make the fill, but the engineer before the committee would not agree that it could be done short of eight months.

The committee, however, gave notice to all concerned that the proceedings will not be finally abandoned until a majority of the property holders in the district have signed a petition to have the street paved after it is filled, and also a release of damages that might result to their property by the making of the fill.

GASOLINE SALES.

LICENSE REQUIRED NOW.

An ordinance requiring all dealers in gasoline and similar products to secure a license from the Fire Commission, and fixing the license fee, was passed by the Council yesterday. The measure was introduced in conjunction with another ordinance, recently passed, at the request of the Independent Petroleum Marketers' Association, fixing standards for all petroleum products.

Under the license ordinance, all dealers who deliver in vehicles and those who maintain service stations, must pay a fee of $5 a year. The fee for all other dealers is fixed at $2 per annum. The license of any dealer found guilty of selling or offering for sale any product below standard will be subject to revocation by the Fire Commission, after a hearing.

OUT IN THE WET.

UTILITIES BOARD SHORT.

Fulton Lane, the new president of the Public Utilities Commission, and Franklin D. Howell, the newly-elected railroad engineer of the board, were on duty at the City Hall yesterday. Ex-President Wright and Commissioner Wirsching were somewhere out in the rain. At any rate they did not make their appearance at the office. It is generally believed that Mr. Wright will not remain on the board, following the slight in so unceremoniously displacing him as president.

City Hall Notes.

The Mayor returned to the city yesterday from Warner's Hot Springs, whither he went from San Diego on Tuesday to take treatment for the rheumatism that has been troubling him for several months.

It is intimated that the Public Works Committee of the Council will, early next week, recommend the passage of the ordinance declaring the intention of the city to make the open cut through Bunker Hill.

The final ordinance calling for the improvement of Sixty-ninth and Seventieth streets was adopted yesterday.

Protests against the proposed widening of Fourteenth street will be heard in the Council chamber on February 10.

As the day closed yesterday it looked as if there was no change in the situation concerning the nomination of Warren L. Williams as City Prosecutor. If anything, it looks more positive against confirmation, as the return of the Mayor releases the vote of Whiffen, who is said to be for the negative.

At the Courthouse.

DEAL WAS NOT SATISFACTORY.

SO WEALTHY NEW YORKER BRINGS SUIT.

Trade of Hollywood Property for Stock of Associated Realty Company Subsequent Assessment and Certain Disclosures Which Follow Result in Much-complicated Case.

H. C. MacWilliams, a wealthy New York business man, made a deal while visiting Los Angeles which seems to have turned out badly. It was so unsatisfactory to Mr. MacWilliams that he brought suit against Arthur H. Bailey, secretary and a director of the Associated Realty Company; Cora E. Gifford, formerly Cora Bailey; Maurice Gifford, Ellen Ambrose, administratrix of the estate of Edith M. Bailey, and others who claim an interest in properties traded for stock in the concern.

The story, as it is alleged in the complaint and as the testimony of Mr. MacWilliams shows in Judge Shenk's court, is that Mr. MacWilliams met Mr. Bailey through a friend, who had invested $6000 in the stock of the corporation, and believed it was a good thing.

Mr. Bailey told Mr. MacWilliams, the latter testified, that he could collect stock and turn it over to him for eighteen lots he owned in Hollywood, valued at that time at $12,000. The deal was made and Mr. MacWilliams received in exchange 8000 shares of stock, valued at $1.50 a share, and represented, he alleges, to be paying a 12 per cent. dividend. For his services Mr. Bailey was to receive a 2½ per cent. commission for making the deal. No dividend was received by Mr. MacWilliams, he says.

Subsequently, when an $800 assessment on the stock was levied, Mr. MacWilliams became suspicious and sought the services of a Los Angeles abstract company to make a search for his property. It was then, he asserts, he discovered that the contract he had signed went to Mr. Bailey and not to the corporation, as he believed.

It is alleged that Mr. Bailey sold a portion of the lots and transferred other lots to his wife. It is further alleged that one of the deeds to Mrs. Bailey was acknowledged after her death. Mr. Bailey entered a general denial in his answer.

The court is asked to cancel the trust deed and to declare title to the property to be vested in Mr. MacWilliams and redeeded back to him; also that the deeds be declared to have been secured by fraud, and for the recovery of $800, the amount of assessment paid on the stock.

The trial is set for five days, and one of the witnesses for Mr. MacWilliams is an expert from Klink, Bear & Co., who is expected to testify that many of the properties transferred which were purported to be taken in the name of the corporation, were in reality taken in the names of members of the corporation.

MILLION ESTATE.

EXCEPTIONS TO ACCOUNTING.

Exceptions to the final account and report of Mrs. Maria Cartrell Tomb, executrix of the $1,000,000 estate of her husband, Thomas B. Tomb, the late banker of Kansas City, were partially heard before Judge Rives yesterday and continued until today. The petitioner is Jane Tomb, guardian for a Missouri heir to the estate. She asks that the account be rejected until it is modified and corrected; that a referee be appointed to examine the books, and that the distribution of the estate be deferred until the contest has been settled.

Mr. Tomb died April 24, 1910. His interests in Missouri are valued at approximately $700,000. His California estate was appraised at $188,-324.23. Judge Rives determined that he was a resident of Los Angeles, but this question was also determined in Missouri that he was a resident of that State. The result was that practically $700,000 was taken out of the Los Angeles Probate Court and administered on in Missouri.

Jane Tomb sets up that the widow's inventory is not complete and does not contain the whole of the estate in California. Property valued at many thousands of dollars, it is declared, has been omitted. It is alleged that Mrs. Tomb checked out of a local bank $20,000, deposited by Mr. Tomb, and appropriated it. She also appropriated her husband's automobile and did not include in her report $8000 owing him by herself.

It is stated that the $20,000 appropriated was used in constructing a building and in improvements, and that the widow occupies the premises. Expenses charged up for the compilation of reports, and $5000 attorney's fees are also objected to.

SENSATIONAL.

SUIT AGAINST RICH MAN.

The application of Miss Maud Armfield, who asks $500,000 damages from Bryant H. Howard, wealthy San Diego resident, for failure to make her his legal wife, to have the case transferred to San Diego on the ground of expense in bringing her many witnesses to Los Angeles, will be heard by Judge Wilbur this morning.

This action, originally filed for $1,500,000 damages, bristles with sensations. Among other claims of proof Miss Armfield expects to show by a dozen witnesses that Mr. Howard is worth $1,000,000. The minister who married her to Mr. Howard when she was 15 will testify, and the alleged scene in the office of E. S. Torrance, a San Diego attorney, will be reproduced which, is in effect that Mr. Howard told Miss Armfield that he would marry her after he obtained a legal separation from his wife.

The result of the marriage of Mr. Howard and the girl before he was freed from his first wife is a daughter, Mildred, for whose support and education the mother is in court. As showing the deep love of Mr. Howard for herself, Miss Armfield expects to show how he wired her many telegrams, the exchange costing $49, soliciting her return from Chicago, where she had been sent by his mother. She was told in these messages how Mr. Howard had been badly burned in his San Diego home. On her return to that city she discovered the statement was untrue.

GETS ALIMONY.

BUT ON CONDITION.

"I am wearing the only suit I have had in three years," declared Mrs. Mazie E. Miller in the divorce court yesterday. Benjamin H. Miller, a master plumber, who contested the divorce action, as emphatically declared that he had clothed his family. Cruelty features alleged by Mrs. Miller, a meek little woman, were not established, the court said, and he granted a decree on the ground of failure to provide.

In disposing of the household goods, the court held them community property. Pictures, silverware and other articles, some of them wedding presents, were divided between the couple.

"You both look at them," he said.

Mr. Miller was ordered to pay $12.50 twice a month for the support of the wife and two children. He is permitted to take the children out every Sunday afternoon. There was some complaint that the oldest boy was not friendly with his father.

"He must be told to go and made willing to go with his father," said the court. "Do you understand that, madam?"

She nodded affirmatively. A negative response would have cut off the alimony order.

SERIES OF QUARRELS.

WITH AN OCCASIONAL SKIP.

Judge Monroe delivered a sermon in a nutshell yesterday. His text was the way of the transgressor, and the subjects were John A. and Sadie Kaiser, in the former's divorce suit. Briefly, the story is that Mr. Kaiser lived in Chicago with a former wife and their children. He deserted them and came to California, making arrangements with the woman he subsequently married to follow him. They lived together as man and wife for years, although she had a husband.

She said she had not heard from him for five years and was told by a lawyer that that entitled her to a divorce and she believed she was free to marry Mr. Kaiser, which she did after his wife divorced him. Meantime they had acquired property, most of it before they were married and while living together.

"The meanest thing in this whole business," said the court, commenting on these facts, "is that the man comes into court and wants to have their accumulations declared his separate property.

"They have had a hard time, and it looks to me as if they are going to have a harder time.

"They are transgressors, and to me it looks as if both are getting their hereafter in this life. The decree of divorce is denied."

The story of their married lives was a series of quarrels.

"They quarreled all of the time and called each other names, didn't they?" the court asked W. J. Ronfelt, who had married Mrs. Kaiser's sister.

"Well, you might say, they would skip a day," was the reply.

OVER HALF MILLION.

FIGURES IN THIS SUIT.

Unpaid subscriptions to the stock of the Coachella Valley Land Corporation approximating $600,000 figure in the suit of E. O. Leake against the corporation and seven stockholders to recover $1717.25, representing a judgment obtained by Mr. Leake.

The suit was filed yesterday and sets up that the judgment was obtained against the corporation for services performed. Execution was issued and the return of the Sheriff was unsatisfied. The complaint states that no property or money was located, and judgment is asked against the corporation, Frank E. Green, John Tweedale, A. W. Wright, Charles Cooper, Joseph P. Mertes, J. B. Bradford and T. J. Green, for the amount of their unpaid subscriptions not to exceed $1717.25.

The defendants, it is declared, only paid 20 cents a share for their stock and owe for the balance of $99.80. There has been no effort on the part of the corporation to collect the remainder, it is alleged.

COURT PARAGRAPHS.

PROCEEDINGS IN BRIEF.

"SAD," WANTS LIBERTY. S. A. D. Gray, the attorney who is in the County Jail under $2500 bail on the charge of pandering, filed a petition for a writ of mandate yesterday, and it was made returnable by Presiding Judge Wood in Department Seventeen, tomorrow morning. The petition alleges he was arrested on a criminal charge without reasonable or probable cause, and the bail is declared excessive.

DAVIS ESTATE. The will of Alonzo E. Davis, former president of the Pasadena Chamber of Commerce, who died on the 19th inst., was filed for probate yesterday. Mrs. Emily W. Davis, the widow, is named executrix. The estate, appraised at $25,000, is given to Mrs. Davis, Mr. Davis declaring that he knew she will do what is right by the children. The latter are: Charlotte E. McKellar, Francis E. Davis, N. Louise van Cleve and Jessie L. White.

INCORPORATIONS. Before Reversible Window Company, incorporators Maud E. Pierson, S. C. Defore, William H. Porter, J. E. Philip and G. W. Pearson, capital stock $25,000, subscribed, $125; Labor Temple Social Club, incorporators T. D. Fennessy, F. C. Marsh, J. W. Buzzell, M. C. Glenn, E. A. Powelson, George Plamer, J. D. Millard, H. G. Greene and V. D. Carrol, no capital stock; The Children in Need Society of America, incorporators William L. Cox, P. F. Dodson and E. Lester Cox, no capital stock; Hollywood Congregational Church, incorporators W. A. Hoblit, Frank H. Strong, W. G. Searles and George D. Hole, no capital stock.

Join "The Times" Excursionists.

See the Fair comfortably and economically. A two day's trip; one night at San Diego, meals and admission to Fair Grounds all for $10. Join now! Make your reservations at The Times Excursion Department, First and Broadway.

Pathe Frere Phonograph Co.
New York Paris

Announce Their Readiness
— To Supply —

Pathe Phones and
Pathe Discs
To The Pacific Coast Trade.

A complete wholesale stock will be carried in Los Angeles.

Applications for agency will be given prompt attention.

Address
CURTIS COLYEAR
Pacific Coast Distributor,
507-9-11 So. Main St.,
Los Angeles, Cal.

Fresh Boiled Crabs and Lobsters, each 25c

No phone orders; none C.O.D.

(Hamburger's—4th Floor — Today)

Hamburger's
BROADWAY AND HILL EIGHTH STREETS
SUNSET BDWY. 1168 — HOME 10063

"Odds and Ends"
Women's Short Kid Gloves at 59¢

—Short lines of $2.00 to $3.00 grades in sizes 5½, 6, 6½ and 7, in desirable styles, with Paris point stitching on the backs; assorted black and colors. A great bargain for women who wear any of the sizes.

(Hamburger's—Main Floor—Today and Saturday)

Remnants, Odds and Ends

$8,000 Worth of Silk Remnants $4,000

Two yards for the usual price of one—that's what you'll save, milady!

—Our entire mid-winter's accumulation of remnants of silks—messaline, taffeta, charmeuse, poplin, crepe de chine, crepe meteor, satin and novelty, brocaded and fancy silks of all varieties—in the season's most wanted shades and color combinations—½ to 10-yard lengths. Examples—

—5 yds., worth $9.65, 40 inch Crepe de Chine, $4.83
—5 yds., worth $4.00, 36 inch Natural Pongee, $2.00
—4¼ yds., worth $5.95, 40 inch Charmeuse, $2.98
—3¾ yd. Remnant, worth $7.00, 40 inch Brocaded Charmeuse, $3.50
—2 yds., worth $1.85, 40 inch Crepe de Chine, $1.00
—7½ yds., worth $6.93, 40 inch Charmeuse, $3.47

(Hamburger's—Main Floor—Today and Saturday)

$4,000 Worth Dress Goods Remnants $2,000

1 yd. to 6 yd. lengths—two yards for the usual price of one!

—This season's entire accumulation of coat, suit, dress and skirt lengths from the most popular, best-selling lines of dress goods—storm and French serges, epingle, broadcloth, wool taffeta, wool charmeuse, plaids, gabardine, covert cloth and novelty coatings. Examples—

—2¾ yds., worth $5.25, Wool Charmeuse, $2.63
—6 yds., worth $5.50, 40 inch Wool Crepe, $2.75
—3 yds., worth $10.00, 56 inch Coating, $5.00
—3⅞ yds., worth $3.75, 50 inch Storm Serge, $1.87
—4 yds., worth $5.85, 50 inch Gabardine, $2.93
—4 yds., worth $9.50, 54 inch Broadcloth, $4.75

(Hamburger's—Main Floor—Today and Saturday)

Coats, Suits, Dresses $7.95

—One, two or a few of a style or size remaining from earlier-in-the-season $19.75 to $30.00 lines

—Plain and fancy tailored suits, street and motor coats and mid-winter dresses—about 89 all told, grouped into one great lot for final disposal at $7.95—take your choice—not all sizes in every style, of course.
—*Short and long coat suits of broadcloths, serge, cheviot, etc.*—$7.95.
—*Plain and novelty mixture coats; some are lined throughout, too*—$7.95.
—*All-silk and serge-and-silk dresses for mid-winter wear*—$7.95.

(Hamburger's—Second Floor—Today and Saturday)

39c to 75c Remnants Wash Goods, 25c ea.

—Think of it, 2 to 8-yard remnants of wanted fabrics at 25c each. Including—

—*Ginghams* —*Percales* —*Poplins* —*Outings* —*Shepherd Checks*
—*Galateas* —*Crepes* —*Tussahs* —*Madras* —*Voiles, etc.*

Chiffon Voiles
Para Suitings
Swiss Challis
12½c yd.

—Broken lines of fabrics of 19c to 25c a yard qualities; 40-inch chiffon voiles in floral patterns; Para suitings of firmly-woven, hard-finish, serviceable quality; Swiss challis, so highly favored for kimonos, sacques or comfortable coverings—about a thousand yards grouped into one lot for final clearaway at 12½c a yard.

25c Silk Mixtures
15c Ripplette
10c

—1500 yards, a piece or two of a color or design, all grouped into this clearance of "Odds and Ends" and "Remnants" at 10c a yard. You know the famous "Beauty" Silk Mixtures, and remnants ripplette needs no ironing.

65c Jacquards, 39c yard

—Remainders of pieces and bolt-ends of Jacquards in a great variety of floral patterns—they're silk-mixtures—in the new printed designs—about 500 yards priced for quick clearaway at 39c a yard.

White Goods
—originally marked 15c

—White batiste, madras, lawn and other weaves—a thousand yards; full yardage that has become slightly rumpled by being displayed in the aisles or on the counters—9c a yard.

English Nainsook 8½c yd.

—Think of it! 5 to 9-yard lengths of soft-finish nainsook, at 8½c a yard—regular 15c quality.

(Hamburger's—Main Floor—Today and Saturday)

Sample Lengths Laces
25c—50c—75c each

—Beautiful bands, edges, insertions and flouncings; handsome embroidery effects, real hand-made patterns and striking novelties; ⅛ to ¾-yard lengths; laces that in full pieces would be priced four and five times these prices—three lots at 25c, 50c and 75c each.

(Hamburger's—Main Floor—Today and Saturday)

Embroidery Remnants
10c to $2 Pieces, 5c to $1

—Yes, you'll save what you spend by sharing in this distribution of embroidery remnants today or tomorrow. Swiss, organdie and nainsook edges, flouncings, insertions, demi-flouncings and corset-cover embroideries, in ⅛ to 3-yard length—priced 5c to $1.00 each.

(Hamburger's—Main Floor—Today and Saturday)

Hamburger's Basement Store

"Odds and Ends" and "Remnants"

26 Women's All-Wool Skirts at $1.00

—Men's 50c Golf Shirts, sizes 14 to 17, 25c.
—Men's 23c Silk Ties—a variety of styles, 10c.
—35c to 95c Broken Lines Auto Scarfs, 25c.
—19c to 50c Neckwear, slightly soiled, 10c.
—$3.19 Marabou Stoles, few of a kind, $1.75.
—25c and 35c Mesh, Shadow, Hair-line Veils, 10c.

50c Trimmed, Untrimmed Hats, 25c

—$1.00 Trimmed Hats, formerly $1.95, 69c.
—25c Flowers and Foliage, a wide assortment, 10c.
—Boys' 29c Shirts, sizes 12½, 13 and 13½ at 19c.
—Boys' 49c Khaki Pants, sizes 5, 6 and 7 at 25c.
—49c Slightly Marred Leather Handbags, 25c.
—10c "Our Pride" Talcum Powder, for nursery, 2c can.
—Everett Gingham, 10 to 20-yard lengths, 8 1-3c yard.

Silk-boot Stockings: imperfect, 25c pair

—Children's Coverall Aprons, sizes 2 to 14 years, 25c.
—25c House Jackets, small and medium sizes, 15c.
—Children's $1.95 All-wool Sweaters, at $1.00.
—Children's Drawers, Waists and Skirts at 5c.
—$1.49 Lace Curtains, odd pairs, at 79c pair.
—48-inch Table Oil Cloth, imperfect, 15c yard.

19c to 50c Silk Remnants, 15c each

—35c to 75c Silks, 18 and 36 inches wide, 25c yard.
—Infants' Wool Mittens, pink, blue and white, 10c.
—Women's Footwear, small sizes, 79c.
—Odds and Ends Huck Towels, 85c dozen.
—Full Bleached Sheets, 81x90 inches, 50c.
—Full Bleached Pillow Cases, size 42x36 inches, 9c.
—Galatea and Eden Cloth, 10 to 20-yard lengths, 12½c.

(Hamburger's—Basement Store—Today and Saturday)

THE WESTERNERS.

Striking Feature of Exposition Year's Parades and Festivities to be Organized This Evening.

Preliminary organization of the ladies-division of The Westerners will be effected at a meeting to be held at 8 o'clock this evening in the directors room of the Chamber of Commerce. The fair riders of the Southland are expected to form one of the most attractive features of the parades, public receptions and gala occasions during exposition year.

Some of the prettiest of the motion-picture equestriennes have expressed their intention of joining the women's troop.

Every horsewoman in the city who contemplates joining the organization is expected to attend the meeting tonight. The men riders will hold a meeting at the Chamber of Commerce tomorrow night.

"JITNEY" FRANCHISES.

Plan by Which Denver Accomplishes Regulation is Urged Upon the City of Los Angeles.

Citizens of Los Angeles are urging the adoption of an ordinance regulating "jitney" busses, such as has been adopted by the city and county of Denver. It requires that each operator of a bus shall secure a franchise, with identical regulations under which the street railways operate. Each franchise to a responsible operator is for the particular street on which he wishes to run his bus; requires bond for the insurance of passengers against damage; must be operated in a permanent way and cannot be discontinued without permission of the city authorities, and pay a fee for the use of the streets. Denver all permits for jitneys have been revoked and those desiring to operate being required to secure franchises. Those persons who have been operating in Denver plan will soon be operating here.

A NEW RAILROAD.

Montecito Railway Company Commences Operations.

Public Inspection.

The Montecito Railway Company is now operating a car service on the Montecito drive, beginning at the corner of Griffin avenue and the Montecito drive. This is for the purpose of inspection of the line and equipment, and will be cleared on Sunday for the beginning of full operations. W. [illegible] president of the company, and Wright, secretary-manager.

SATURDAY MORNING

G.O.P. Doctrine.

HIGH TARIFF GOOD TIMES

The Two are One Says Sherman

Illinois Senator Predicts Great Trade Revival Under Republican Rule

Double-barreled Cry for Return to Protection and McKinley's Birthday

James E. Watson, Former "Whip" of Party, Recites the Facts to Iowans.

[BY A. P. NIGHT WIRE.]

INDIANAPOLIS (Ind.) Jan. [illegible] Sharp criticism of President Taft's recent Jackson Day speech, of his attitude toward Congress, was voiced here tonight by Senator James Y. Sherman of Illinois, who spoke at a meeting of the Indiana Republican Editorial Association. [illegible] Congress, Senator Sherman declared, "until recently has only followed President Wilson's executive." The Southern States, he declared, are legislating for the whole country.

Tribute was paid to the memory of William McKinley by Senator Sherman and other speakers. Carnations worn by members of the association is in honor of the martyred President.

Quoting the President's declaration that the Republican party had no new idea in thirty years, the Senator said:

"There has this Rip Van Winkle

(Continued on Second Page.)

THE WORLD'S HEART OF IT IN [illegible]

INDEX.

PART I. TELEGRAPH NEWS.
1. Freak Weather at San Francisco.
2. Forty-day Rest for Legislature.
2. Predicts Era of Enterprise.
3. Desert Given Good Wetting.
3. Big Surprises in Basketball.
4. Sermon Topics: Religious News.
4. Weather Report: City in Brief.

PART II. PICTORIAL CREAM SHEET.
1. Police Clamp Lid Down Tighter.
1. Children Star in Pantomime.
2. To Stem Flood of Litigation.
2. Editorials: Pen Points: Verse.
3. Queen Candidates are Busy.
3. Society Affairs: At the Theaters.
4. News from Southland Counties.
4. Stocks: Bonds: Financial Summary.
4. Grain Markets: Shipping Notes.
4. Public Service: City Hall: Courts.

SUMMARY.

THE SKY. Rain. Wind at 5 p.m. [illegible]; velocity, 12 miles. Thermometer, highest, 57 deg.; lowest. [illegible] Forecast: Rain. For complete weather report see last page of Part I.

THE CITY. One hundred and [illegible] women in raids arrested scores [illegible] in lodging-houses and broke [illegible] in lottery games.

George M. Reynolds, Chicago banker, [illegible] warning that the great war [illegible] South America financially.

A fine banquet served the Hollywood Board of Trade at its annual meeting [illegible] the handiwork of school students [illegible] to the table.

The storm filled desert water holes, [illegible] assured forage crops, washed out [illegible] in Imperial Valley and held up traffic.

When a man suing a railway for damages because "crippled" was proven [illegible] lover of ability the case was thrown out of court.

A young mountaineer who needed [illegible] to get married killed a mountain [illegible] and got the money as bounty.

The false teeth held as evidence in [illegible] a tobacco chewer had to suspend [illegible].

SOUTHERN CALIFORNIA. Two [illegible] were killed near Pasadena when [illegible] hit an auto.

Five claimants have arisen for a fortune left intestate at Santa Ana.

A captain of police killed a hold-up man at San Diego.

PACIFIC SLOPE. The Legislature [illegible] to take an adjournment today for forty days, a large number of bills having been introduced yesterday.

A bequest of $500,000 to the Methodist [illegible]

Editorial Note: War-news headlines are [illegible] available, to reflect the text of the news of The Times.